

Douglas County - NV  
Werner Christen - Recorder  
Page: 1 of 3 Fee: 16.00  
BK-0707 PG- 5055 RPTT: 0.00



June 5, 2007

✓ Mr. Carl Ruschmeyer, P.E.  
County Engineer  
P.O. Box 218  
Minden, NV 89423

RE: CERTIFICATE OF AMENDMENT – Parcel Map LDA 02-092 for Larry Lee & Joyce M. Lackey, filed for record March 27, 2003 in Book 0303, at Page 13036, as Document No. 571429 in the Official Records of Douglas County, Nevada.

Dear Mr. Ruschmeyer:

Pursuant to the provisions of NRS 278.473, we request the following corrections and notation to be added to the above referenced map.

The attached Exhibit shows the correct location of the 4" irrigation pipe line from Mott Canyon Creek and its 20' wide Irrigation Easement as it crosses those portions of Parcel 9 as shown on the Official Plat of Jones Ranch Acres, Document No. 34026 which subsequently were shown as Parcel 1 and the 5' strip of additional right of way offered for dedication on the above-referenced Parcel Map, Document No. 571429. The locations where the pipe enters and exits said property are correctly shown on Parcel Map, Document No. 571429.

This correction does not change the location of any survey monument, property line or boundary line. When this certification is recorded, we request a proper notation be placed on the original map according to the provisions of paragraph 3 of NRS 278.473.

Date: 6-18-07 Surveyor: Laurie N. Weatherston  
Laurie N. Weatherston, PLS 15225



6-18-07

COUNTY ENGINEER'S CERTIFICATE

I hereby certify that I have examined the certificate of amendment and the changes to the original document specified therein are provided for in the applicable Sections of NRS

278.010 to 278.630, inclusive, NRS 625.340 to 625.380, inclusive, and the local ordinances adopted pursuant thereto, and am satisfied that this certificate of amendment so amends the document as to make it technically correct.

Date: 6/29/07 County Engineer: Carl Ruschmeyer  
Carl Ruschmeyer, P.E.

COPY

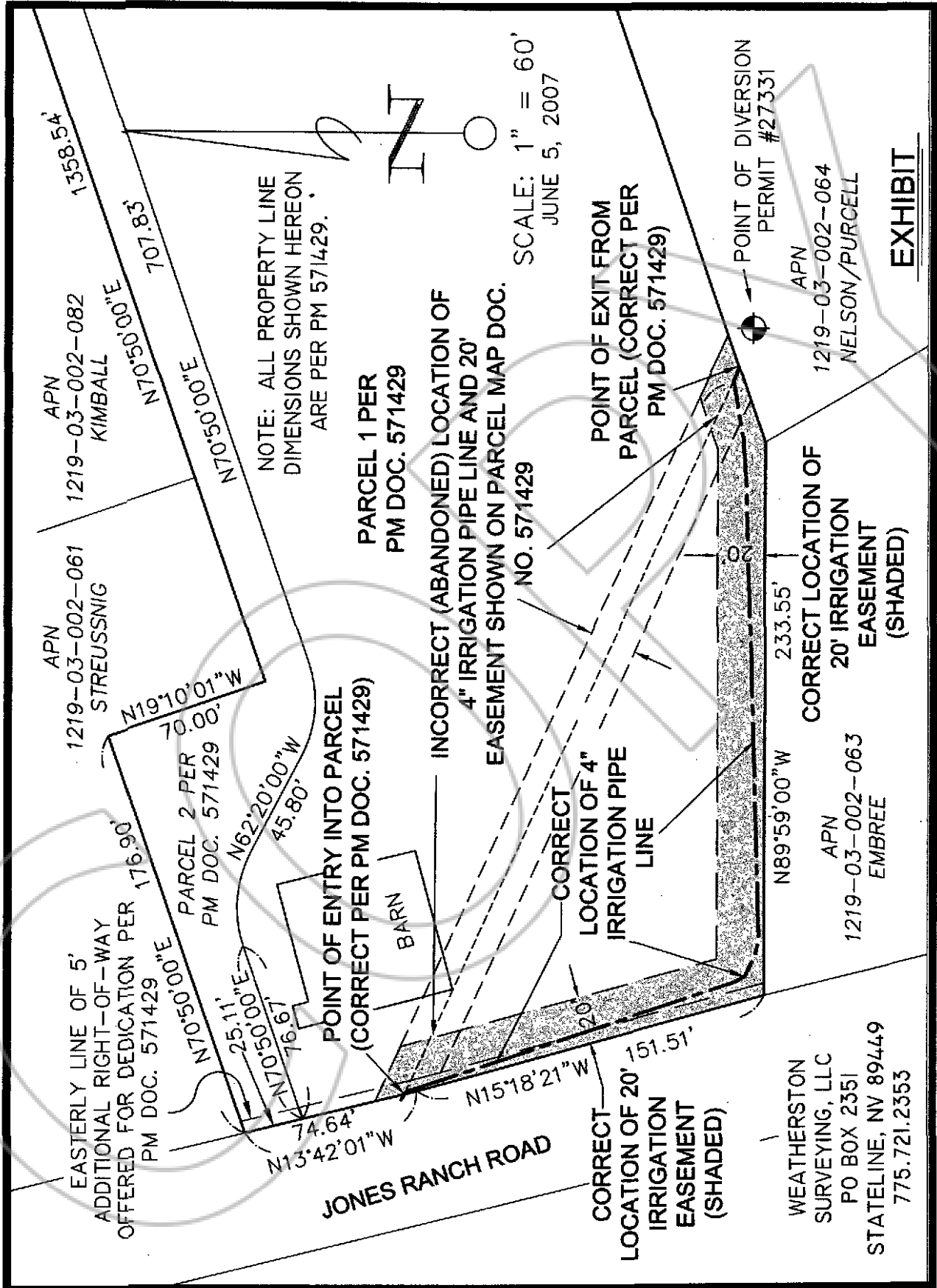

**EXHIBIT**