

OFFICIAL RECORD

Requested By:
DC/COMMUNITY DEVELOPMENT

Assessor's Parcel Number: N/A

Date: AUGUST 3, 2007

Recording Requested By:

Name: LYNDA TEGLIA, COMMUNITY DEVELOPMENT

Address: _____

City/State/Zip: _____

Real Property Transfer Tax: \$ N/A

Douglas County - NV
Werner Christen - Recorder
Page: 1 of 6 Fee: 0.00
BK-0807 PG-02165 RPTT: 0.00



CONTRACT #2007.156

(Title of Document)

FILED

2007-156

2007 AUG -3 PM 12:49

AMENDMENT NO. 2
Contract Between Douglas County
and
ECO:LOGIC, LLC

Genoa Lakes Exploratory Well and Hollister Well Testing

Whereas, on April 20, 2006, Douglas County, a political subdivision of the State of Nevada, and ECO:LOGIC, LLC, an independent contractor, entered into a contract for Contractor to provide engineering services for design of the Genoa Lakes exploratory well and Hollister well testing; and

Carol M. Cullock
DEPUTY

Whereas, on July 6, 2006, Amendment No. 1 was approved to incorporate additional professional services to design a monitoring well at the Montana Development, provide on-site geologic services during drilling, construction and test pumping, and to obtain water samples for testing; and

Whereas, the County has not obtained rights to the Montana Development well site; and

Whereas, the County recently obtained ownership of the existing Simek 100 gallon per minute well to supply the West Valley Water Service Area and the County desires to replace the existing Simek 100 gallon per minute well and design a monitoring well for the site to evaluate water quality and probable yield of a replacement well; and

Whereas, the site of monitoring well approved in Amendment No. 1 will be changed from the Montana Development to the site of the existing Simek 100 gpm well shown in Attachment A; and

Now, therefore, in consideration of the agreements herein made, the parties mutually agree as follows:

- Contractor agrees to provide professional consulting services for permitting, design, on-site geologic services during construction, and data analysis and reporting for a monitoring well at the Simek 100 gallon per minute well site as outlined in Amendment No. 1.
- The additional work will extend the project schedule to December 31, 2007.
- The 2007 Fee Schedule attached as Exhibit B will apply to all remaining work.
- Contractor agrees to provide the services set forth in the contract and Amendment No. 1 and Amendment No. 2 for a cost not to exceed a total cost of \$82,106.60.

[Signature]
ECO:LOGIC, LLC

7/13/07
Date

[Signature]
County Engineer/Engineering Manager

7/16/07
Date

Attest:
[Signature]

County Clerk
[Signature]
N/A

7/24/07
Date

District Attorney

7/24/07
Date



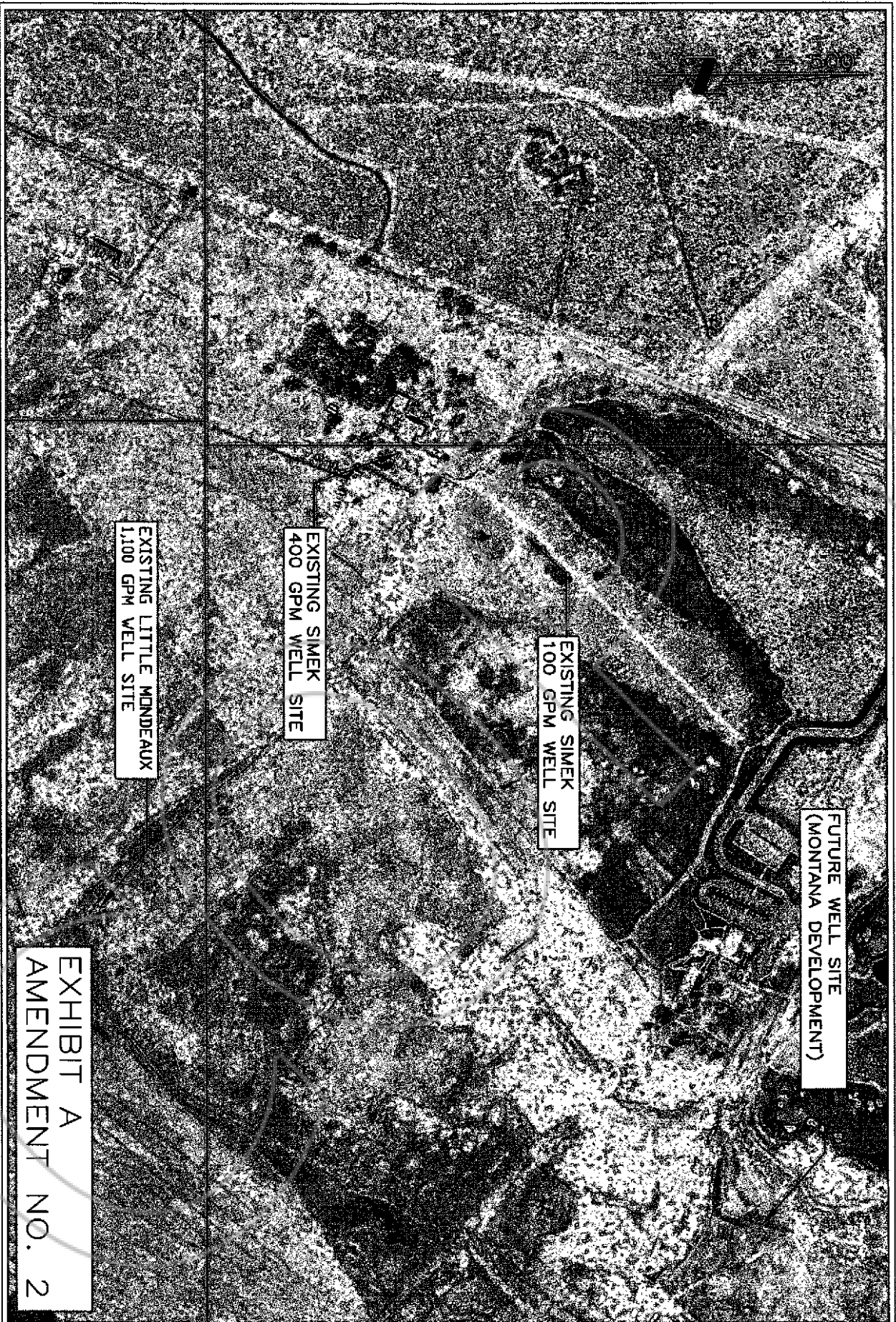

EXHIBIT A
AMENDMENT NO. 2

DATE	
REVISION	
NO.	
SHEET DESCRIPTION: WEST VALLEY WATER SYSTEM	
SHEET TITLE: MONTANA/SUMMIT RIDGE/CANYON CREEL WELLS	
DCCD DOUGLAS COUNTY COMMUNITY DEVELOPMENT ENGINEERING DIVISION <small>1004 BRIMLEY AVENUE, MISSOULA, MONTANA 59701 (774) 232-6900</small>	

ECO:LOGIC, LLC
2007 FEE SCHEDULE

LABOR CHARGES	HOURLY RATE
Professional	
Principal Engineer	\$155.00
Managing Engineer	\$140.00
Supervising Engineer	\$130.00
Senior Engineer	\$125.00
Senior Electrical Engineer	\$125.00
Senior SCADA/PLC Programmer	\$125.00
Chief Hydrogeologist*	\$125.00 / \$95.00
Senior Hydrogeologist*	\$115.00 / \$90.00
Assoc. Engineer II	\$118.00
Assoc. Engineer I	\$110.00
Engineer	\$104.00
Asst. SCADA/PLC Programmer	\$104.00
Asst. Engineer	\$95.00
Junior Engineer	\$88.00
Junior Electrical Engineer	\$88.00
Hydrogeologist I	\$80.00
Technical	
GIS Specialist	\$95.00
Senior Designer	\$95.00
Designer I	\$85.00
Engineering Technician III	\$80.00
Engineering Technician II	\$60.00
Engineering Technician I	\$52.00
Supv. Inspector / Inspector III	\$92.00
Inspector II	\$82.00
Inspector I	\$78.00

Note: Hourly billing rates will be updated annually by ECO:LOGIC, and the revised fees will be in effect as of January 1st of each year. The revised rates will be provided at the clients request.

*Office/Field

**Or current IRS mileage rate

**ECO:LOGIC, LLC
2007 FEE SCHEDULE**

Administrative

Principal	\$125.00
Secretary II	\$60.00
Secretary I	\$58.00

OTHER EXPENSES	RATE/AMOUNT
Vehicle Mileage**	\$0.485/mile
CADD / Modeling Equipment	\$15.00/hour
Outside Services (Subconsultants)	Cost plus 10%
Reproductions	Cost plus 10%
Mini Troll	\$115/day
Laptop Computer	\$20.00/day
Field pH, E.C., and Temperature Meter	\$12.00/day
Water-level Sounder	\$12.00/day

Note: Hourly billing rates will be updated annually by ECO:LOGIC, and the revised fees will be in effect as of January 1st of each year. The revised rates will be provided at the clients request.

*Office/Field

**Or current IRS mileage rate



COPY

SEAL

CERTIFIED COPY

The document to which this certificate is attached is a full, true and correct copy of the original on file and on record in my office.

DATE: August 3, 2007

Bekir F. ... Clerk of the ... Judicial District Court of the State of Nevada, in and for the County of Douglas.

By Carol M. ... Deputy



BK- 0807
PG- 2170