



**EXHIBIT "A"**

**LEGAL DESCRIPTION**

ESCROW NO.: 070101279WD

The land referred to herein is situated in the State of Nevada, County of DOUGLAS described as follows:

Lot 9 Block B, as set forth on the Final Map of WESTWOOD VILLAGE UNIT NO. III, filed in the Office of the County Recorder on August 31, 1989, Book 889, Page 4564, Document No. 209883, Official Records of Douglas County, Nevada.

Assessors Parcel No. 1320-30-311-015

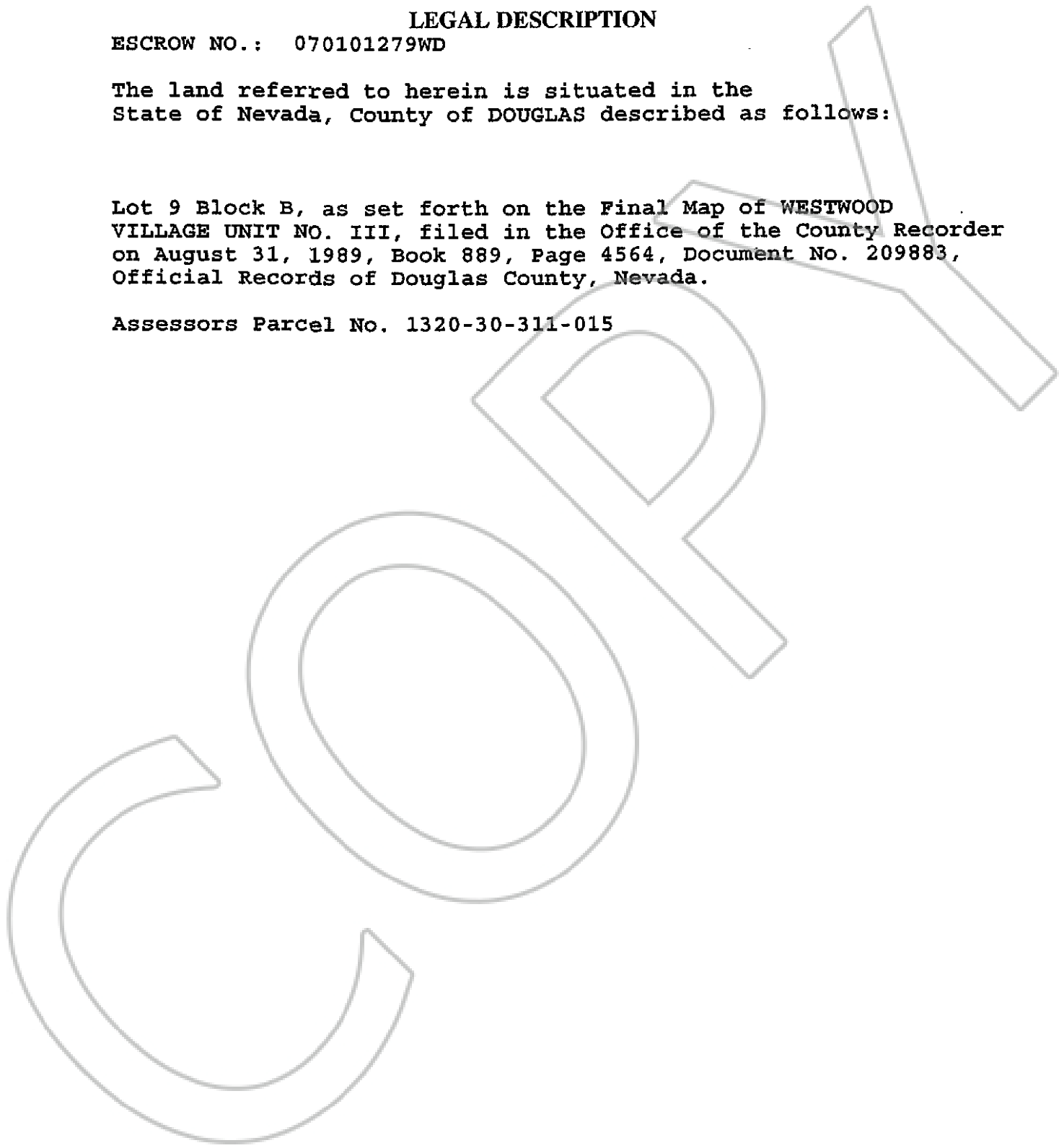

BK-1007  
PG-616