

DESCRIPTION
PARCEL 13 (1419-26-301-005) AND PARCEL 22 (APN 1419-26-201-001)

All that real property situate in portions of Sections 26 and 27, Township 14 North, Range 19 East, Mount Diablo Meridian, County of Douglas, State of Nevada, described as follows:

Adjusted Parcel 13 as shown on the Record of Survey to Support a Boundary Line Adjustment for Genoa Land Investors, LLC, MDA Enterprises, Inc., and Four Creeks Visalia, L.P., recorded June 12, 2007 in the office of Recorder, Douglas County, Nevada in Book 0607, at Page 3401, as Document No. 702844 and Parcel 22 as shown on the Record of Survey to Support a Boundary Line Adjustment for Ronald L. Simek, Little Mondeaux Limousin Corporation, and The Pivot Limited Partnership recorded December 31, 1996 in said office of Recorder, in Book 1296, at Page 4975, as Document No. 403935.

Note: Refer this description to your title company before incorporating into any legal document.

Prepared By: R.O. ANDERSON ENGINEERING, INC.
P.O. Box 2229
Minden, Nevada 89423

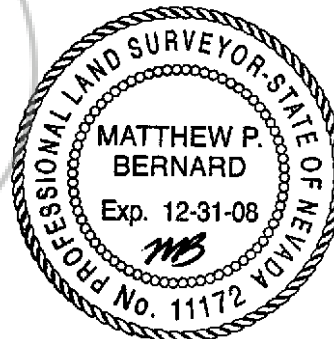

11-14-07

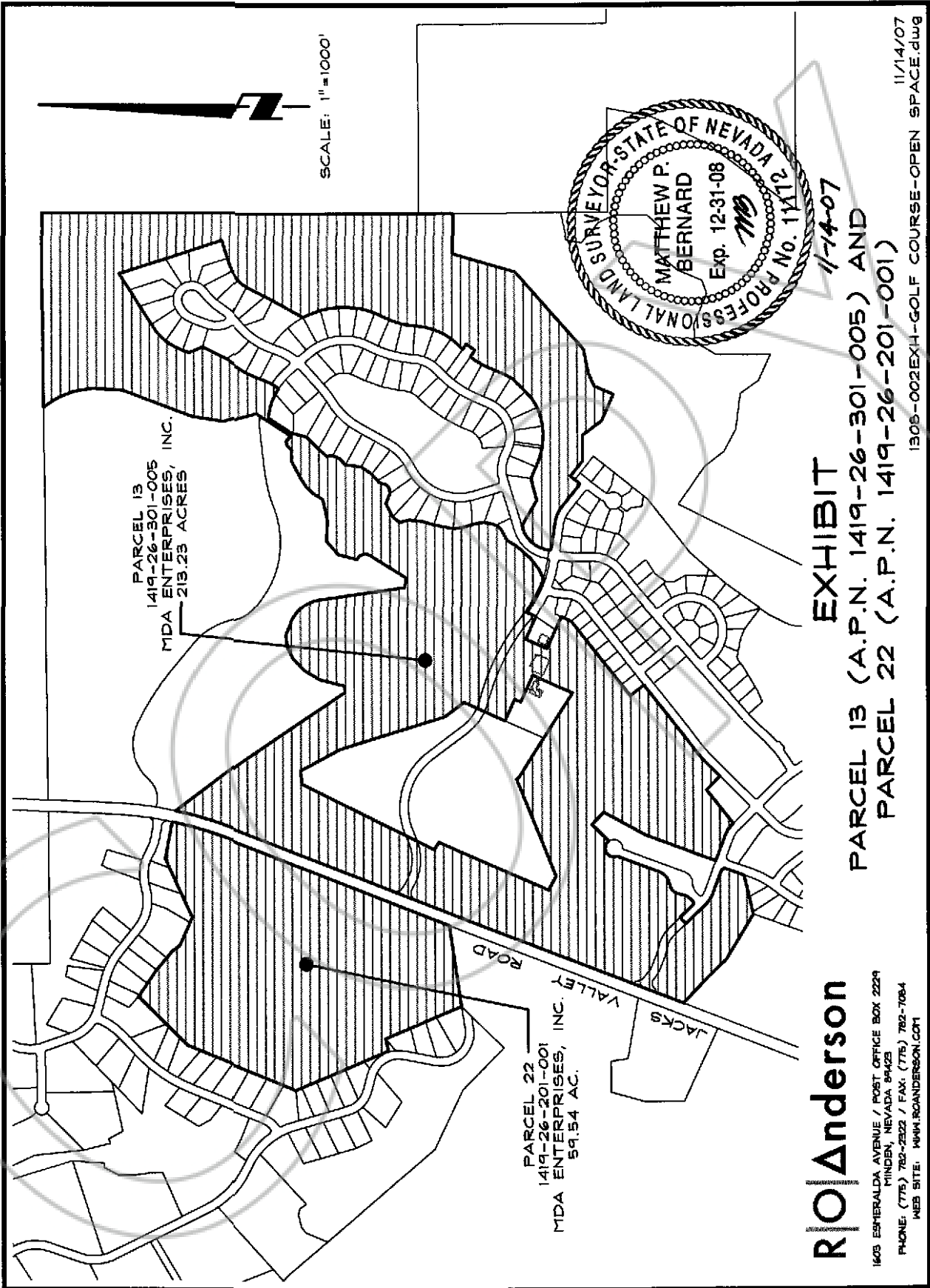

PARCEL 13
1419-26-301-005
MDA ENTERPRISES, INC.
213.23 ACRES

PARCEL 22
1419-26-201-001
MDA ENTERPRISES, INC.
59.54 AC.

JACKS VALLEY ROAD

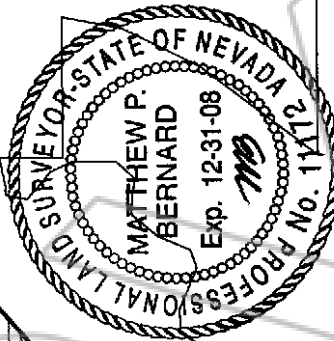

EXHIBIT

1/14/07

PARCEL 13 (A.P.N. 1419-26-301-005) AND
PARCEL 22 (A.P.N. 1419-26-201-001)

ROAnderson

1603 EMERALDA AVENUE / POST OFFICE BOX 2229
HINDEN, NEVADA 89425
PHONE: (775) 782-2322 / FAX: (775) 782-7084
WEB SITE: WWW.ROANDERSON.COM

1305-002EXH-GOLF COURSE-OPEN SPACE.dwg
11/14/07

