

27/04

MAP  
BEE NOLANO No. 2  
LODE CLAIMS  
DOUGLAS Co. NEVADA  
LOCATED OCTOBER 14, 2007

LOCATOR:  
DAVID E EARLY  
153 PAUL WAY  
CARSON CITY, NEVADA 89706

DOC # 0715393  
12/28/2007 11:59 AM Deputy: GB  
OFFICIAL RECORD  
Requested By:  
DAVID EARLY

Douglas County - NV  
Werner Christen - Recorder  
Page: 1 of 1 Fee: 34.00  
BK-1207 PG- 6052 RPTT: 0.00



SCALE  
1" = 400 FT.

X LOCATION MONUMENTS  
2"X2" WOOD POSTS LOCATED ON  
THE CENTERLINE OF CLAIM 50'  
FROM THE ENDLINE.

□ CLAIM CORNERS ARE 2"X2"  
WOOD POSTS.  
BEE CLAIMS LOCATED  
IN THE SE 1/4 SEC. 19,  
T12N, R23E, MDB&M.

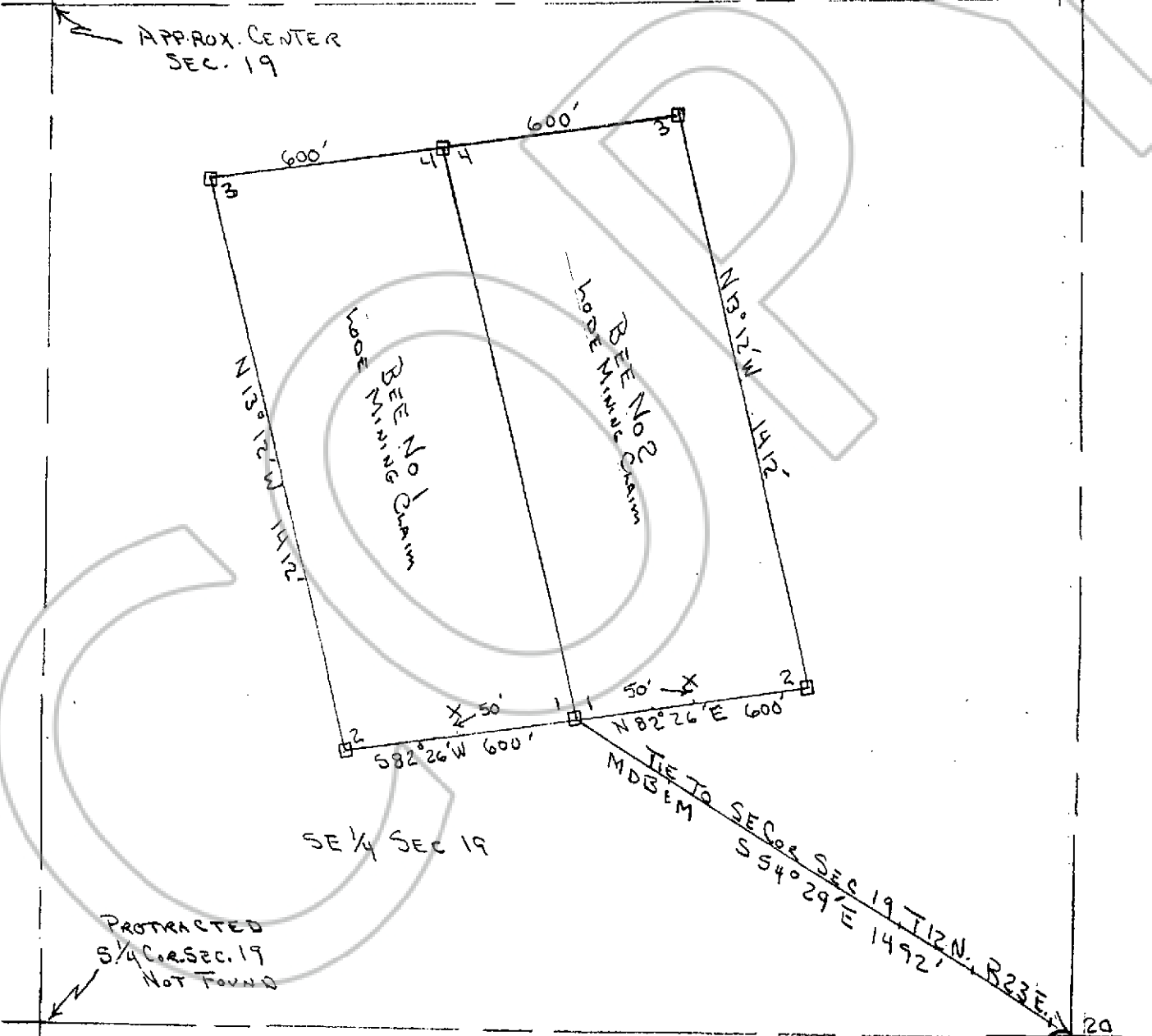

NOTE: THE BEE CLAIM CORNERS  
CONFORM TO THE CORNERS  
OF UNPATENTED M.S. 4929  
KNOW AS THE FOUR CLOVER  
CLAIMS No. 1 & 2.

NOTCHED  
GRANITE  
STONE.