

12

A.P.N.: 1220-03-411-014 thru 1220-03-411-017

Douglas County - NV
Werner Christen - Recorder
Page: 1 Of 4 Fee: 17.00
BK-0708 PG- 120 RPTT: 0.00

✓ After Recordation Return To:
SIERRA PACIFIC POWER COMPANY
Land Operations
PO Box 10100
Reno, Nevada 89520



RELINQUISHMENT OF EASEMENTS

KNOW ALL MEN BY THESE PRESENTS:

SIERRA PACIFIC POWER COMPANY, a Nevada corporation, **SOUTHWEST GAS CORPORATION**, a California Corporation, do by these presents, relinquish and reconvey unto Martin L. Stahl, a married man as his sole and separate property, that portion of the easement running along the interior boundaries of Lots 14, 15, 16 and 17 as shown on that certain "Final Map for Southgate Service Park One (An Industrial Subdivision)", recorded on June 5, 1991, as File No. 252109, Official Records of Douglas County, Nevada, TO WIT:

SEE EXHIBIT "A"

Together with an EXHIBIT "B", attached hereto and made a part of.

TOGETHER WITH ALL AND SINGULAR the tenements, hereditaments and appurtenances thereunto belonging or in any ways appertaining thereto.

DATED this 27th day of June, 2008.

SIERRA PACIFIC POWER COMPANY
a Nevada corporation

BY: [Signature]
CAROLYN BARBASH,
Executive, Regional Operations

STATE OF NEVADA)
COUNTY OF CARSON CITY)

This instrument was acknowledged before me on 27th June, 2008 by CAROLYN BARBASH, Executive, Regional Operations for SIERRA PACIFIC POWER COMPANY, a Nevada corporation.

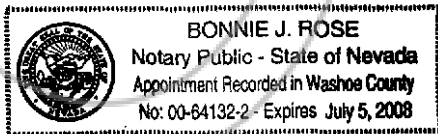

[Signature]
Notary Public

Southwest Gas Corporation

[Signature]
Signature Jesus Martinez
Print Name Engineer II
Title

STATE OF NEVADA)
COUNTY OF CARSON)

This instrument was acknowledged before me on 10-30-, 2008 by JESUS MARTINEZ,
as ~~Executive~~ ENGINEER II for SOUTHWEST GAS CORPORATION, a California
Corporation,

[Signature]
Notary Public

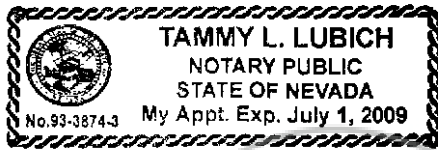

EXHIBIT "A"

The 5' easement running along the interior boundary of lots 14, 15, 16, and 17 in Block B of SOUTHGATE SERVICE PARK ONE, recorded in the office of the County recorder of Douglas County, Nevada on June 5, 1991 in Book 691, Page 457 as Document Number 252109.

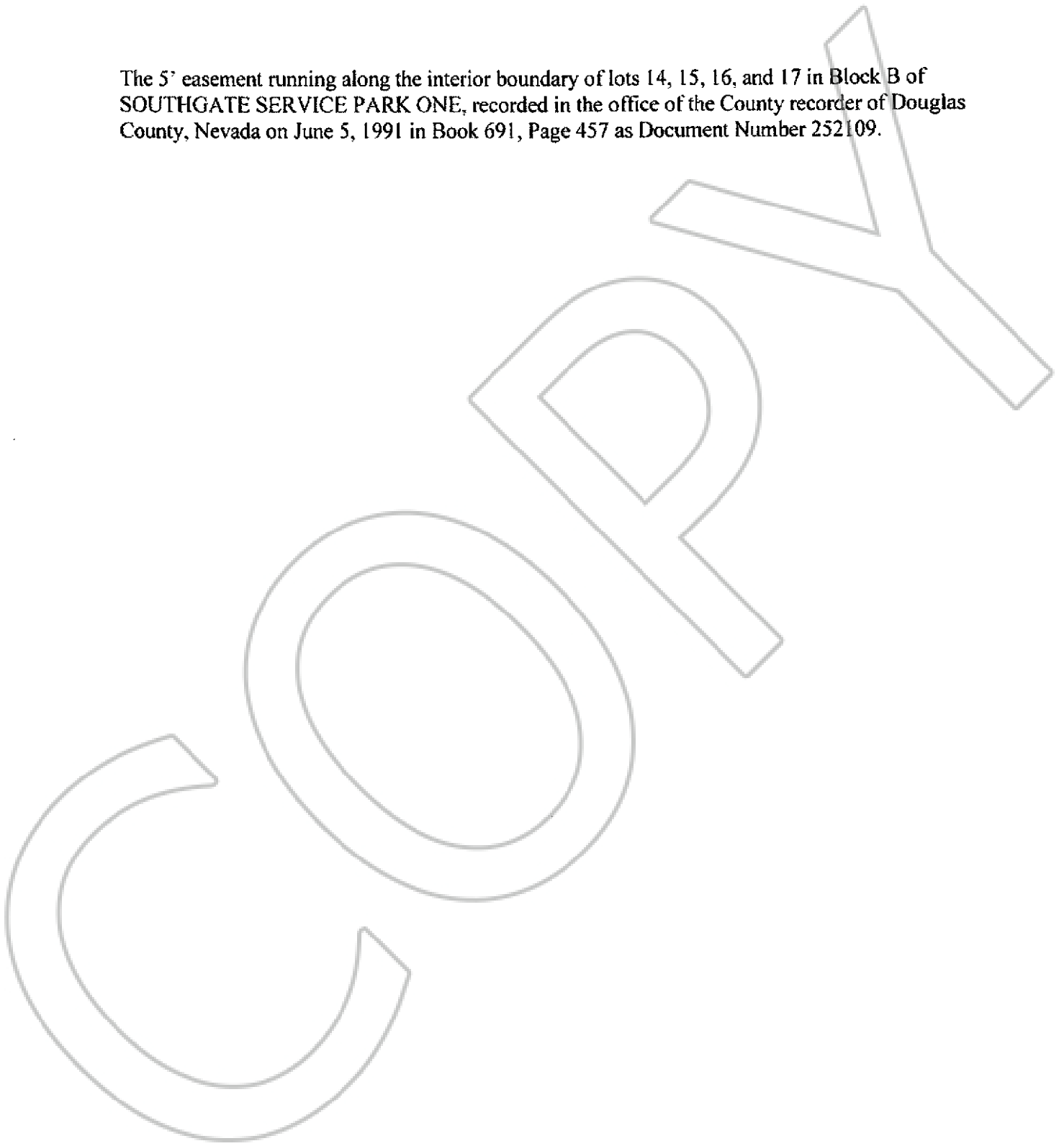
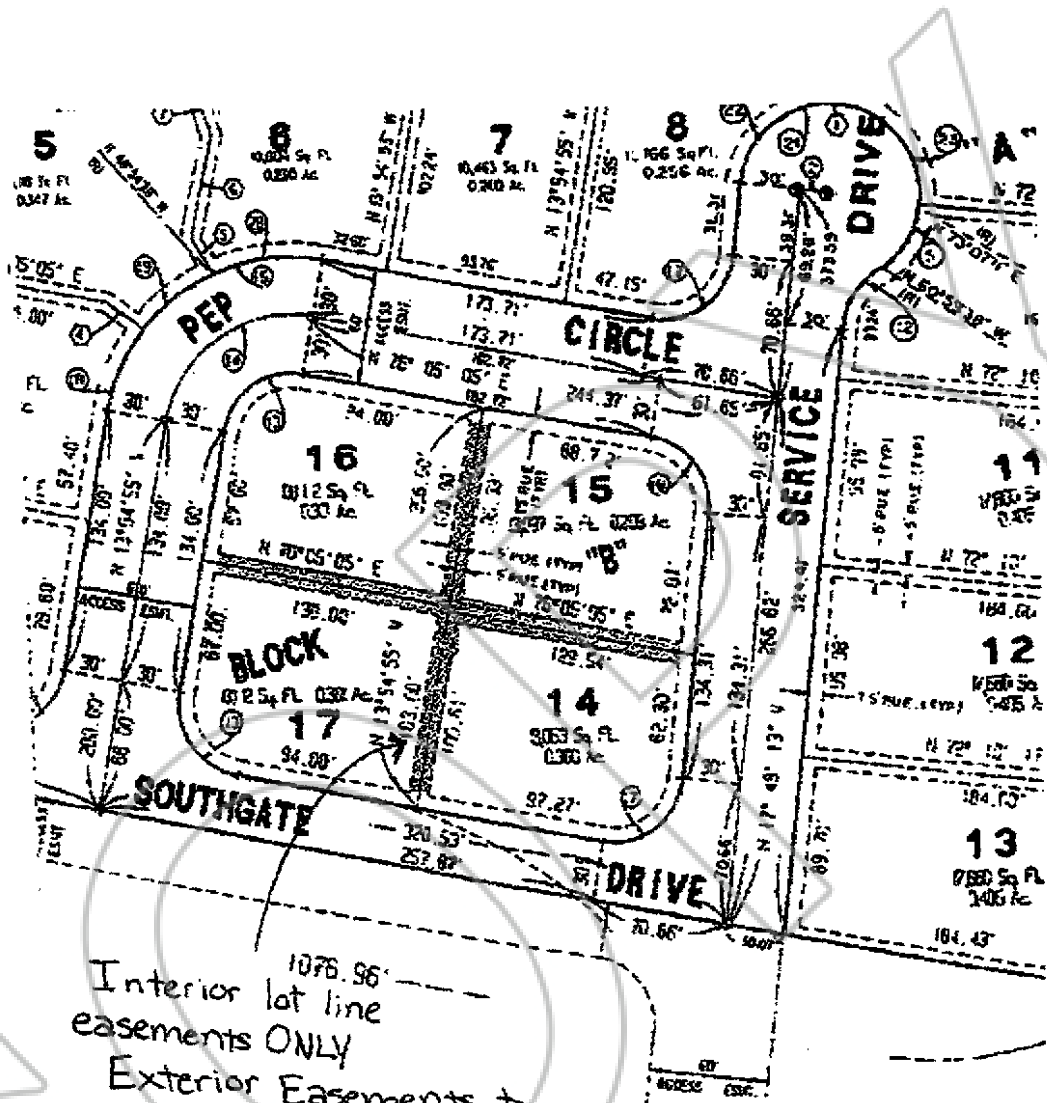

EXHIBIT "B"



1076.96' ———
 Interior lot line
 easements ONLY
 Exterior Easements to
remain in place.

