

A.P.N. 1220-01-001-015
Escrow No.: DO-2090127-TA
1090338

Douglas County - NV
Karen Ellison - Recorder
Page: 1 Of 3 Fee: 16.00
BK-0309 PG- 5612 RPIT: # 7

RECORDING REQUESTED BY:

MAIL TAX STATEMENTS AND WHEN
RECORDED, MAIL TO:

Thomas & Anne Daily
1396 Rabbitbrush Drive
Gardnerville, NV 89410



THIS SPACE FOR RECORDER'S USE ONLY

The undersigned grantor(s) declare(s):
Documentary transfer tax is , Exemption #7

GRANT, BARGAIN, SALE DEED

That Thomas G. Daily and Anne H. Thornhill, Trustees of the Daily-Thornhill Trust dated April 24, 1990 in consideration of \$10.00 Dollars, the receipt of which is hereby acknowledged, do(es) hereby Grant, Bargain, Sell and Convey to Thomas G. Daily and Anne H. Thornhill, husband and wife as joint tenants all that real property in the County of Douglas, State of Nevada, bounded and described as follows:

SEE EXHIBIT "A" ATTACHED HERETO AND MADE A PART HEREOF

Together with all singular the tenements, hereditaments and appurtenances thereunto belonging or in anywise appertaining.

Dated: February 27, 2009

Thomas G. Daily
Thomas G. Daily, Trustee

Anne H. Thornhill
Anne H. Thornhill, Trustee

STATE OF ~~NEVADA~~ California
COUNTY OF ~~DOUGLAS~~ SAN BERNARDINO

On March 19, 2009 personally appeared before me, a Notary Public, Thomas G. Daily and Anne H. Thornhill who acknowledged that he executed the above instrument.

Signature Judith M. Malavolti
(Notary Public)



Grant, Bargain, Sale Deed cont..

STATE OF NEVADA)

) ss.

COUNTY OF DOUGLAS)

On this 17TH day of March, 2009, personally appeared before me a Notary Public in and for Douglas County, State of Nevada, Anne H. Thornhill known to me to be the person described in and who executed the foregoing instrument, who acknowledged to me that she executed the same freely and voluntarily and for the uses and purposes therein mentioned.

WITNESS my hand and official seal.

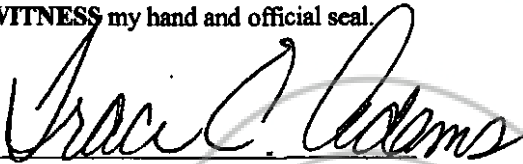

NOTARY PUBLIC

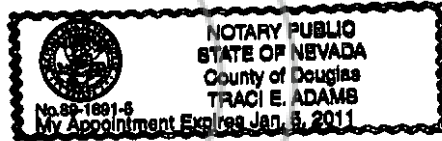

BK-309
PG-5613

EXHIBIT "A"

All that certain real property situate in the County of Douglas, State of Nevada, described as follows:

All that certain lot, piece or parcel of land situated and being a portion of the Northeast ¼ of the Northwest ¼ of Section 1, Township 12 North, Range 20 East, M.D.B.&M., more particularly described as follows:

Parcel 10-D as shown on Parcel Map #2 for K.D.T., Inc., being a division of Parcel 10 of Land Division Map for G.S.F. Development Co., as Document No. 34176, filed for record in the office of the Douglas County Recorder, State of Nevada on May 31, 1995 in Book 595 at Page 4985, as Document No. 363199 of Official Records.

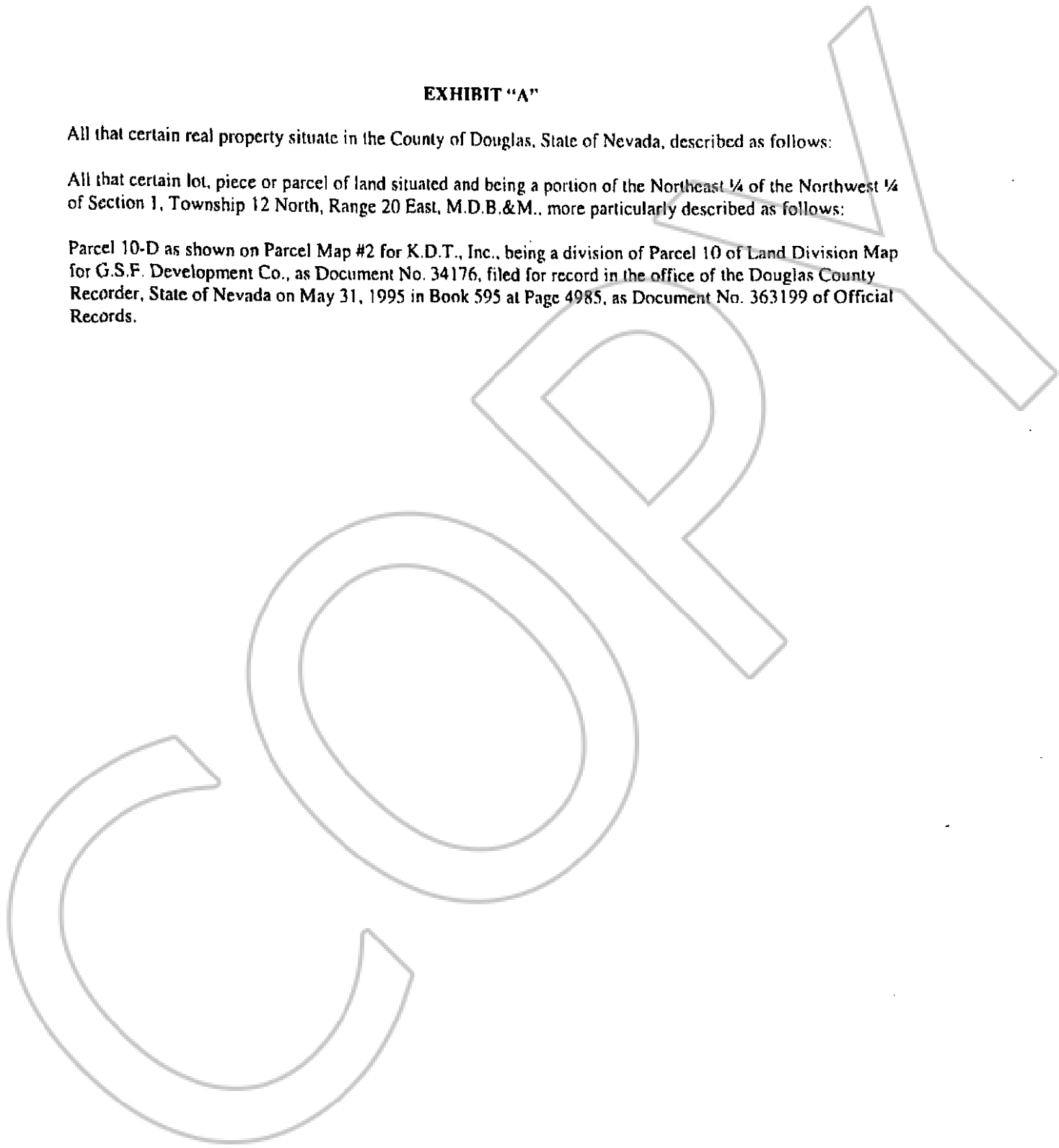

BK-309
PG-5614