

RS 74888

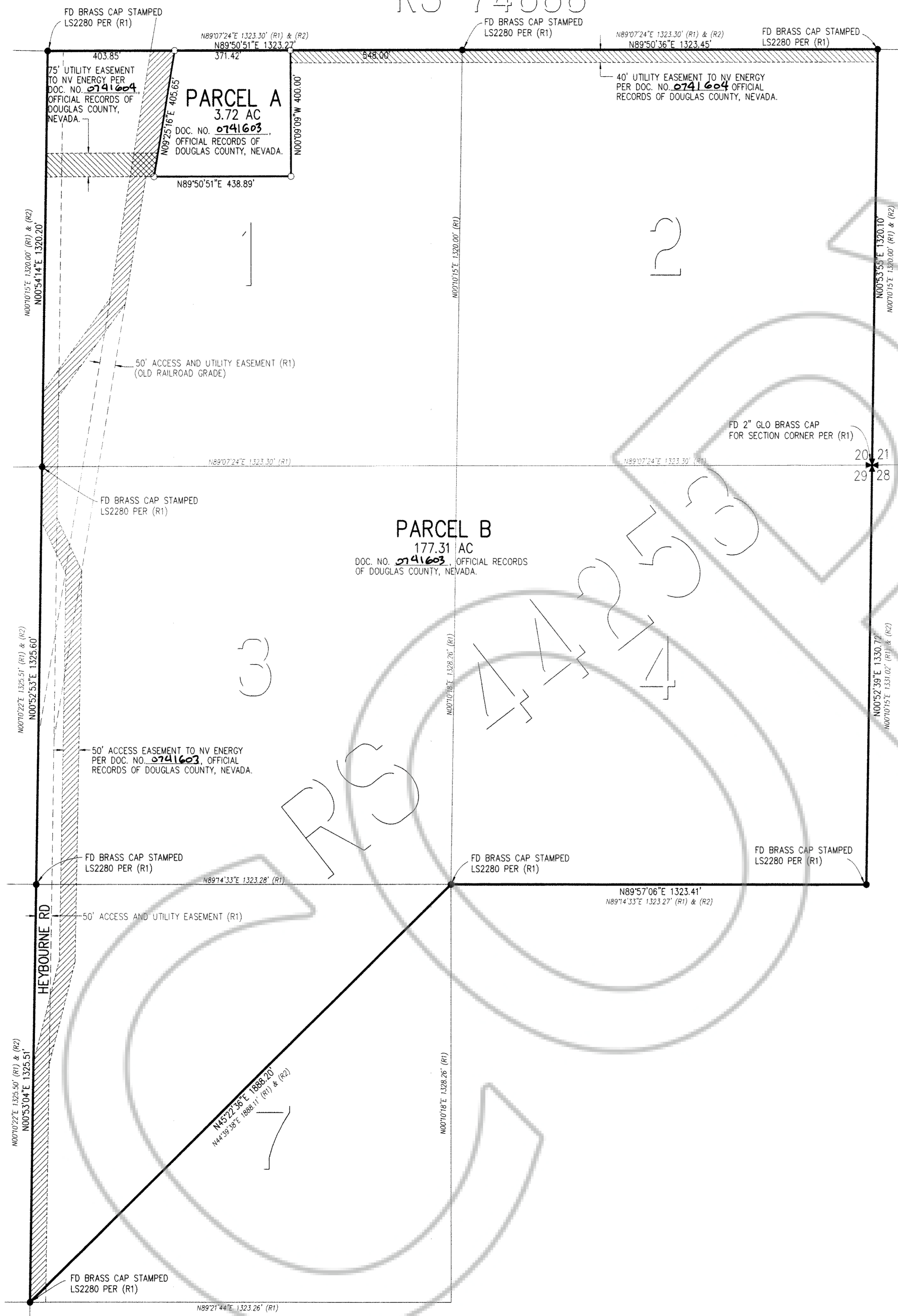

SURVEYOR'S CERTIFICATE:

I, WILLIAM T. KRUGER, A PROFESSIONAL LAND SURVEYOR REGISTERED IN THE STATE OF NEVADA, CERTIFY THAT:

- THIS PLAT REPRESENTS THE RESULTS OF A SURVEY CONDUCTED UNDER MY SUPERVISION AT THE INSTANCE OF DOUGLAS COUNTY.
- THE LANDS SURVEYED LIE WITHIN SECTIONS 20 AND 29, T14N, R20E, MDM, AND THE SURVEY WAS COMPLETED ON FEBRUARY 4, 2009.
- THE PLAT COMPLIES WITH THE APPLICABLE STATUTES OF THIS STATE AND ANY LOCAL ORDINANCES IN EFFECT ON THE DATE THAT THE SURVEY WAS CONDUCTED IN ACCORDANCE WITH CHAPTER 625 OF THE NEVADA ADMINISTRATIVE CODE.
- THE MONUMENTS DEPICTED ON THE PLAT ARE OF THE CHARACTER SHOWN, OCCUPY THE POSITIONS INDICATED, AND ARE OF SUFFICIENT DURABILITY.

WILLIAM T. KRUGER, PLS
 WILLIAM T. KRUGER
 Exp. 063009
 No. 15173
 DATE 030309

GOVERNING AGENCY CERTIFICATE:

DOUGLAS COUNTY HAS REVIEWED AND APPROVED THIS MAP.

MAHMOOD AZAD, P.E., COUNTY ENGINEER

GENERAL NOTES

- THE INTENT OF THIS SURVEY IS TO SHOW THE CREATION OF PARCEL "A" AS DESCRIBED BY DEED RECORDED 042009, 2009, AS DOCUMENT NUMBER 0741603, OFFICIAL RECORDS OF DOUGLAS COUNTY NEVADA, PURSUANT TO NRS 278.464(4). THIS MAP IS NOT A PARCEL MAP OR SUBDIVISION MAP AND DOES NOT CREATE ANY ADDITIONAL PARCELS AND ALL TRANSACTIONS PERTAINING THERETO SHALL CONFORM TO NRS 278.010 TO 278.630 INCLUSIVE.
- TOTAL SITE ACREAGE IS 181.03 ACRES.

BASIS OF BEARINGS

NEVADA COORDINATE SYSTEM, WEST ZONE NAD 83/94.

REFERENCE DOCUMENTS

- (R1) RECORD OF SURVEY FOR NEVIS INDUSTRIES, INC., RECORDED 05-06-80, IN BOOK 580, PAGE 266 OF PARCEL MAPS, AS DOCUMENT NO. 44253, OFFICIAL RECORDS OF DOUGLAS COUNTY, NEVADA.
- (R2) TITLE REPORT NO. 801-2339060 PREPARED BY FIRST AMERICAN TITLE COMPANY OF NEVADA DATED 08-31-07.
- (R3) DOCUMENT NO. 0741603, RECORDED 042009, 2009, OFFICIAL RECORDS OF DOUGLAS COUNTY NEVADA.

LEGEND

- SET 5/8" REBAR AND PLASTIC CAP STAMPED "PLS 15173"
- ✱ FOUND MONUMENT AS NOTED

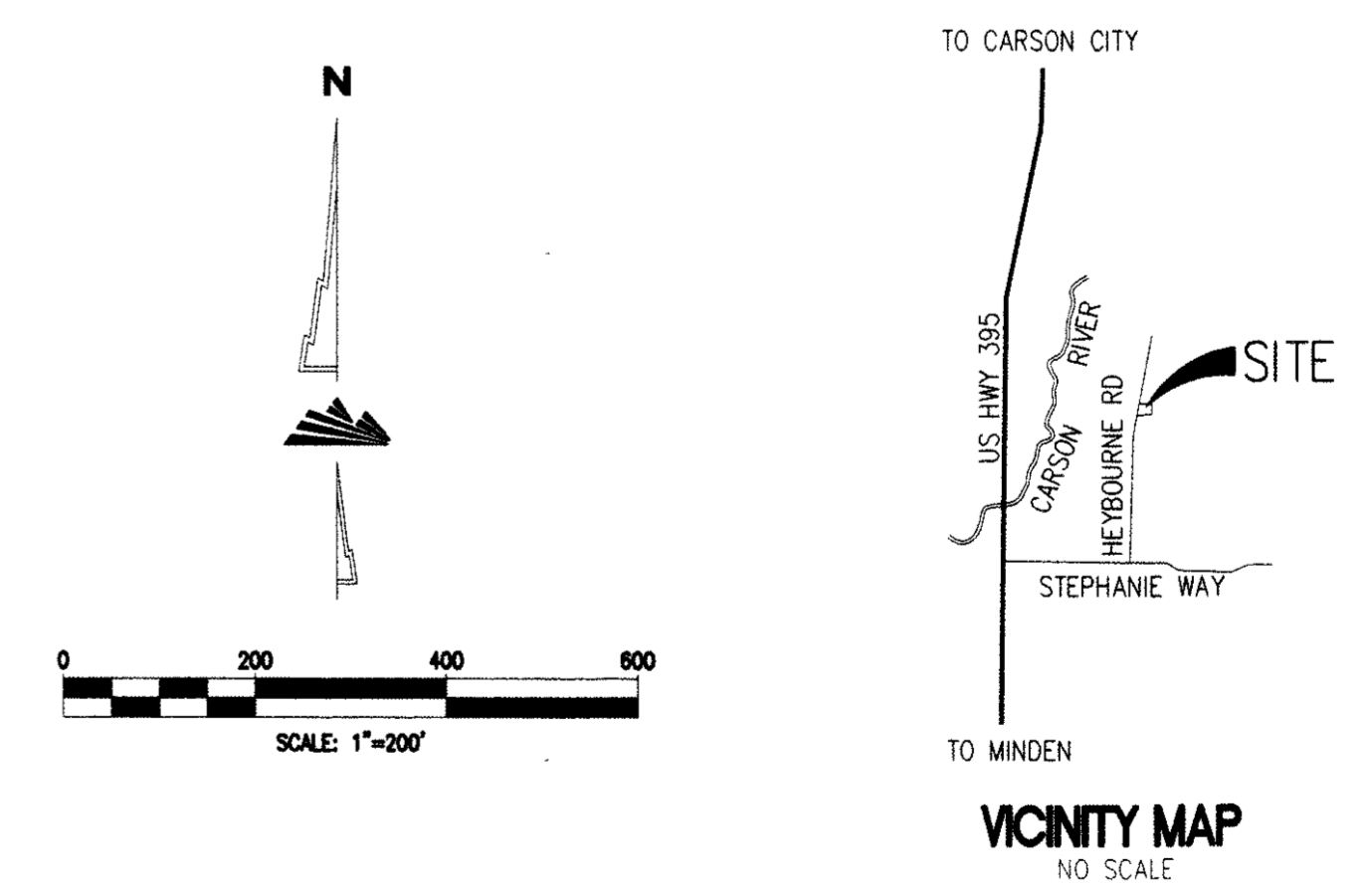

FILE NO. 741606 FILED FOR RECORD AT THE REQUEST OF NV ENERGY ON THIS 20 DAY OF April, 2009, AT 54 MINUTES PAST 10 O'CLOCK, A.M., OFFICIAL RECORDS OF DOUGLAS COUNTY, NEVADA. COUNTY RECORDER BY: DEPUTY FEE: \$21.00	RECORD OF SURVEY IN SUPPORT OF A PARCEL MAP WAIVER FOR DOUGLAS COUNTY PARCEL 1 AS SHOWN ON A RECORD OF SURVEY FOR NEVIS INDUSTRIES, INC. RECORDED IN BOOK 580, PAGE 266, AS DOCUMENT NO. 44253 SECTIONS 20 AND 29, T14N, R20E, MDM DOUGLAS COUNTY NEVADA SHEET NO. 1 OF 1
--	---