

564.00

DOC # 0747997
07/30/2009 10:02 AM Deputy: SG

OFFICIAL RECORD

Requested By:

ST. MARYS MINING SERV LLC

Douglas County - NV
Karen Ellison - Recorder

Page: 1 of 1 Fee: 564.00
BK-0709 PG- 7270 RPTT: 0.00



THE FOLLOWING DOCUMENT CONTAINS A PERSONAL INFORMATION
AS DEFINED BY NRS 603A.040

RECORDERS STAMP

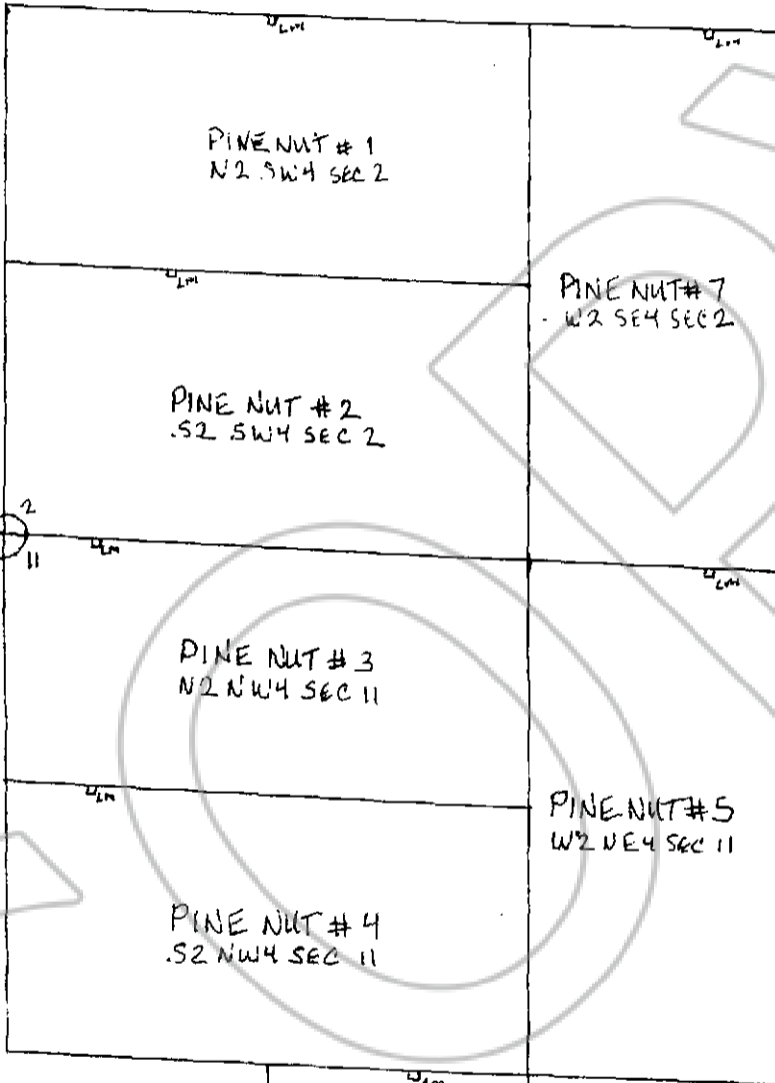

ORIGINAL
RECORDED
SEC 11/15
10/1/2009

MAP OF THE
PINE NUT GROUP
OF PLACER CLAIMS
LOCATED ON JULY 26, 2009
80 ACRES EACH
SCALE 1" = 500'
ALL CLAIMS 1,320' X 2,640'
TOWNSHIP 12 NORTH, RANGE 22 EAST
M. D. A. M.
MT. SIEGEL MINING DISTRICT
DOUGLAS COUNTY, NEVADA
BY WILLIAM A. DRAKE, ETAL
2255 SUTRO ROAD
VCH RENO, NV 89521