

LAKE TAHOE

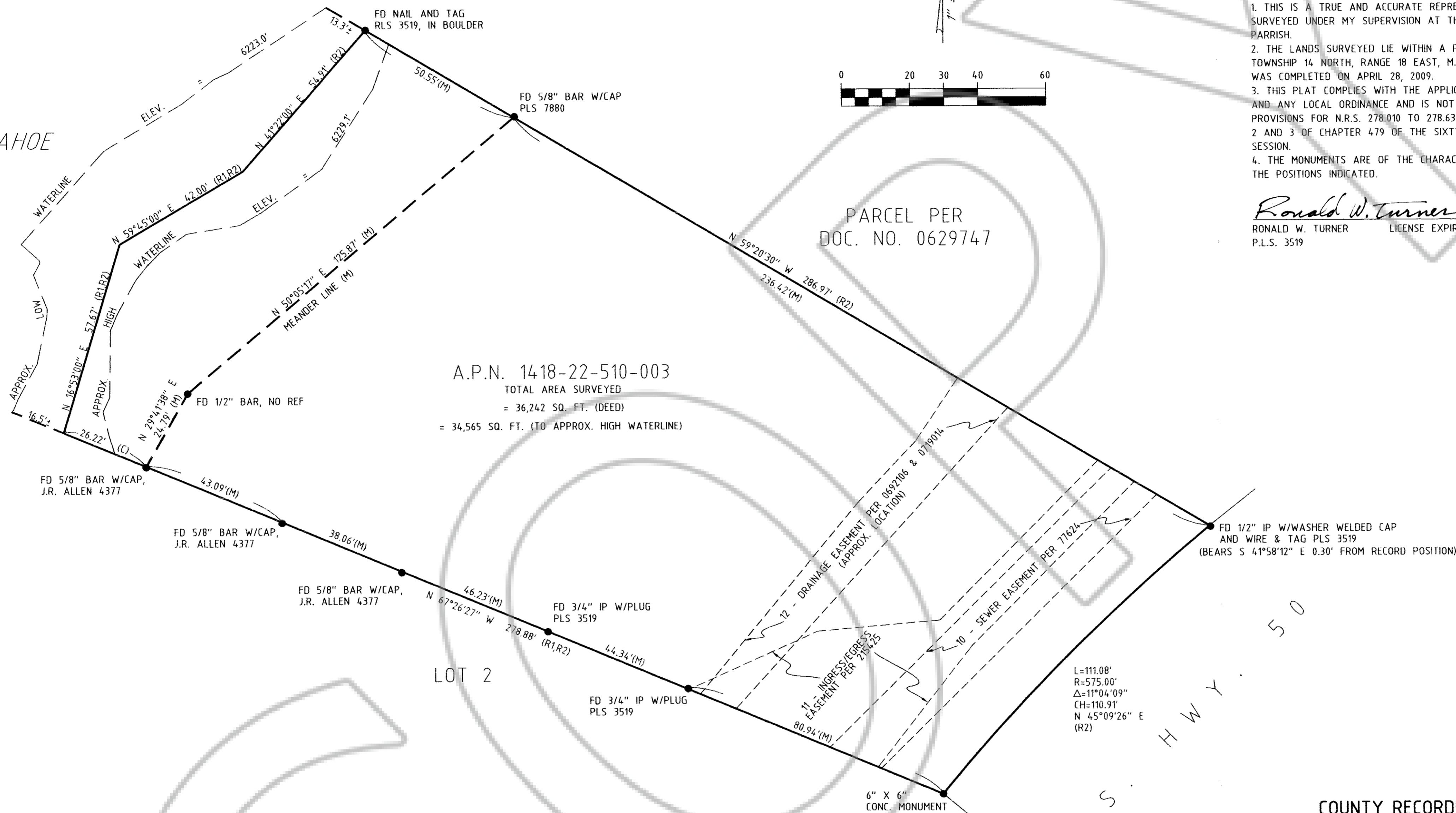

A.P.N. 1418-22-510-003
 TOTAL AREA SURVEYED
 = 36,242 SQ. FT. (DEED)
 = 34,565 SQ. FT. (TO APPROX. HIGH WATERLINE)

PARCEL PER
 DOC. NO. 0629747

SURVEYOR'S CERTIFICATE

I, RONALD W. TURNER, A PROFESSIONAL LAND SURVEYOR LICENSED IN THE STATE OF NEVADA, CERTIFY THAT:
 1. THIS IS A TRUE AND ACCURATE REPRESENTATION OF THE LANDS SURVEYED UNDER MY SUPERVISION AT THE INSTANCE OF MARK PARRISH.
 2. THE LANDS SURVEYED LIE WITHIN A PORTION OF SECTION 22, TOWNSHIP 14 NORTH, RANGE 18 EAST, M.D.M., AND THE SURVEY WAS COMPLETED ON APRIL 28, 2009.
 3. THIS PLAT COMPLIES WITH THE APPLICABLE STATE STATUTES AND ANY LOCAL ORDINANCE AND IS NOT IN CONFLICT WITH THE PROVISIONS FOR N.R.S. 278.010 TO 278.630, INCLUSIVE, AND SECTIONS 2 AND 3 OF CHAPTER 479 OF THE SIXTY-SIXTH LEGISLATIVE SESSION.
 4. THE MONUMENTS ARE OF THE CHARACTER SHOWN AND OCCUPY THE POSITIONS INDICATED.

Ronald W. Turner 7-29-09
 RONALD W. TURNER LICENSE EXPIRES 6-30-10 DATE
 P.L.S. 3519

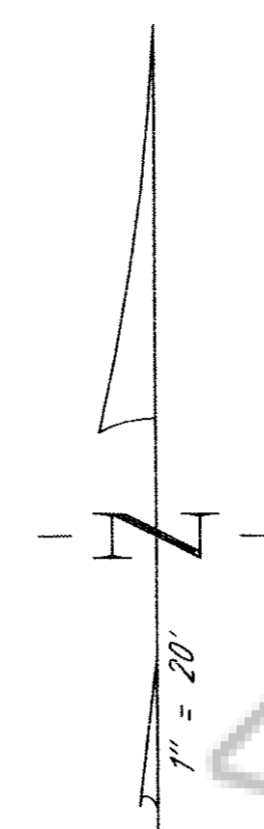
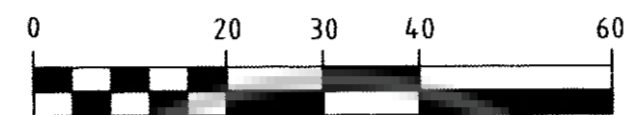
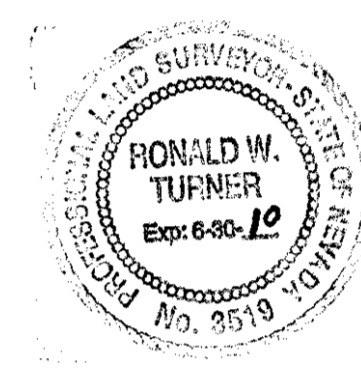

REFERENCES

- (R1) CEDARBROOK SUBDIVISION RECORDED NOVEMBER 2, 1964 AS DOCUMENT NUMBER 2646., OFFICIAL RECORDS, DOUGLAS COUNTY, NEVADA
- (R2) GRANT, BARGAIN AND SALE DEED RECORDED JUNE 16, 2006 IN BOOK 606 AT PAGE 5539 AS DOCUMENT NUMBER 0677420, OFFICIAL RECORDS, DOUGLAS COUNTY, NEVADA.

BASIS OF BEARING

THE MERIDIAN OF THIS SURVEY IS IDENTICAL WITH THAT OF CEDARBROOK SUBDIVISION RECORDED NOVEMBER 2, 1964 AS DOCUMENT NUMBER 26462.

LEGEND

- FOUND AS NOTED
- NOTHING FOUND OR SET
- (M) MEASURED
- (C) CALCULATED

COUNTY RECORDER'S CERTIFICATE

FILED FOR RECORD THIS 3rd DAY OF August, 2009,
 AT 26 MINUTES PAST 1 O'CLOCK P.M., IN BOOK 0809 OF
 OFFICIAL RECORDS AT PAGE 118, DOCUMENT NUMBER 0748202
 RECORDED AT THE REQUEST OF MARK PARRISH
Shirley M. Burrell, Deputy Recorder
 DOUGLAS COUNTY RECORDER

SCALE: 1"=20'

SHEET 1 OF 1

TURNER & ASSOCIATES, INC.
 LAND SURVEYING
 (775) 588-5658
 FAX (775) 588-9296
 308 DORLA COURT, SUITE 203 - ROUND HILL, NEVADA 89448
 P.O. BOX 5067 - STATELINE, NEVADA 89449

RECORD OF SURVEY
 FOR
MARK & DANA PARRISH
 PORTION OF SECTION 22, T.14N., R.18E., M.D.M.
 BEING POR. OF LOT 3 OF CEDARBROOK SUBDIVISION,
 DOUGLAS COUNTY, NEVADA
 FILE NO. 09013R0S.DWG FEBRUARY 2009