

LINE TABLE

LINE	BEARING	LENGTH	LINE	BEARING	LENGTH
L1	S04°35'45"W	34.10'	L24	N35°00'00"E	22.55'
L2	S25°14'43"E	14.91'	L25	N10°00'00"W	92.59'
L3	S35°41'42"E	7.92'	L26	N80°00'00"E	72.46'
L4	S85°24'15"E	84.46'	L27	S10°00'00"E	181.00'
L5	S85°24'15"E	97.00'	L28	S49°56'05"W	18.00'
L6	N04°35'45"E	53.07'	L29	S78°25'54"W	6.81'
L7	S40°16'02"W	43.09'	L30	S70°32'37"W	5.30'
L8	N41°43'55"W	103.54'	L31	S19°27'23"E	4.23'
L9	N40°16'02"E	49.09'	L32	S85°04'25"W	16.23'
L10	S49°43'58"E	103.54'	L33	N05°34'07"E	15.52'
L11	N88°38'16"W	105.55'	L34	S80°47'42"W	5.70'
L12	N01°21'44"E	203.97'	L35	N86°04'20"E	8.25'
L13	S88°38'16"E	105.55'	L36	N80°50'25"E	36.10'
L14	S01°21'44"W	203.97'	L37	N36°50'52"E	8.44'
L15	S34°37'46"E	114.87'	L38	N50°47'42"E	15.54'
L16	N85°22'14"E	77.06'	L39	N61°57'17"E	10.64'
L17	N10°22'14"E	207.00'	L40	N50°50'25"E	20.87'
L18	N34°37'46"W	77.02'	L41	S39°12'18"E	9.02'
L19	S85°22'14"W	114.91'	L42	N65°04'26"E	6.19'
L20	S10°22'14"W	153.47'	L43	S72°40'18"E	3.51'
L21	S80°00'00"W	182.33'	L44	N83°37'47"E	13.76'
L22	N10°00'00"W	72.46'	L45	S40°16'02"W	6.41'
L23	N80°00'00"E	93.93'			

NOTES

AREA: 53.34 ACRES

THIS MAP IS A DIVISION OF THE REMAINDER AS SHOWN ON THE RECORD OF SURVEY FOR DAVID WALLEY'S RESORT (A COMMERCIAL SUBDIVISION) RECORDED JULY 26, 2006 AS DOCUMENT NO. 680634.

THIS RECORD OF SURVEY HAS BEEN PREPARED TO INDICATE THE LIMITS OF PARCELS G-T AND REMAINDER, WHICH ARE CONTAINED WITHIN DAVID WALLEY'S RESORT, A COMMERCIAL SUBDIVISION, RECORDED OCTOBER 19, 2000 AS DOCUMENT NO. 501635. THE DAVID WALLEY'S RESORT FINAL SUBDIVISION MAP WAS PREPARED IN COMPLIANCE WITH N.R.S. 278.325.

THIS MAP IS NOT IN CONFLICT WITH N.R.S. 278.010 TO 278.630 INCLUSIVE.

PORTIONS OF THE PARCELS SHOWN HEREON LIE WITHIN THE "AH" FLOOD ZONE AS SAID PARCELS PLOT BY SCALE ON THE F.E.M.A. PANEL 320950230 F, NOVEMBER 8, 1999.

THE PARCELS SHOWN HEREON THIS RECORD OF SURVEY ARE SUBJECT TO THE FOLLOWING UNPLOTTABLE ITEMS:

- 1) A SIERRA PACIFIC POWER COMPANY EASEMENT PER BK. 0705, PG. 11725 AND BK. 0306, PG. 0141.
- 2) EASEMENTS FOR UTILITIES AND ACCESS PER BK. 998, PG. 3250.
- 3) A NON-EXCLUSIVE EASEMENT FOR THE MAINTENANCE OF THE BROCKLISS SLOUGH AND FOR ACCESS TO THE MAINTENANCE EASEMENT PER BK. 1098, PG. 5614, DOC. NO. 452700.
- 4) EASEMENTS FOR REPAIR/MAINTENANCE, PARKING, ACCESS AND COMMON AREA PER BK. 0998, PG. 4404, DOC. NO. 449993, BK. 0499, PG. 4409, DOC. NO. 466285, BK. 0100, PG. 4376, DOC. NO. 485265, BK. 0400, PG. 2598, DOC. NO. 489487, BK. 0301, PG. 1333, DOC. NO. 509920, AND BK. 0801, PG. 6980, DOCUMENT NO. 521436.
- 5) AN EASEMENT AND RIGHT-OF-WAY TO GTE CALIFORNIA INCORPORATED PER BK. 0199, PG. 2586, DOC. NO. 458757.
- 6) A 10' WIDE EASEMENT TO SOUTHWEST GAS CORPORATION PER BK. 0404, PG. 6675, DOC. NO. 610212.
- 7) ACCESS AND UTILITY EASEMENTS TO WALLEY'S PER BK. 1208, PG. 5732, DOC. NO. 735142.

SURVEYOR'S CERTIFICATE

I, MATT BERNARD, A PROFESSIONAL LAND SURVEYOR LICENSED IN THE STATE OF NEVADA CERTIFY THAT:

- 1) THIS PLAT REPRESENTS THE RESULTS OF A SURVEY CONDUCTED UNDER MY DIRECT SUPERVISION AT THE INSTANCE OF CELEBRITY RESORTS OF GENOA, LLC.
- 2) THE LANDS SURVEYED LIE WITHIN PORTIONS OF SECTIONS 15 AND 22, T.13N., R.19E., M.D.M. AND THE SURVEY WAS COMPLETED ON JULY 30, 2009.
- 3) THIS PLAT COMPLIES WITH THE APPLICABLE STATE STATUTES AND ANY LOCAL ORDINANCE IN EFFECT ON THE DATE THAT THE GOVERNING BODY GAVE ITS FINAL APPROVAL.
- 4) THE MONUMENTS DEPICTED ON THE PLAT ARE OF THE CHARACTER SHOWN, OCCUPY THE POSITIONS INDICATED AND ARE OF SUFFICIENT NUMBER AND DURABILITY.

Matt Bernard
MATT BERNARD, P.L.S. 11172

LEGEND

- FOUND 2" IRON PIPE, NO TAG
- FOUND 1/2" REBAR, NO TAG
- ▲ FOUND 5/8" REBAR WITH PLASTIC CAP PLS 11172
- FOUND FENCE POST
- ▼ FOUND 1/4 CORNER PER DOCUMENT NO. 211937
- ▲ SET 5/8" REBAR WITH PLASTIC CAP PLS 11172
- ⊗ SET ONE-FOOT OFFSET CORNER-5/8" REBAR WITH PLASTIC CAP PLS 11172
- ⊙ SET MAG NAIL AND WASHER PLS 11172

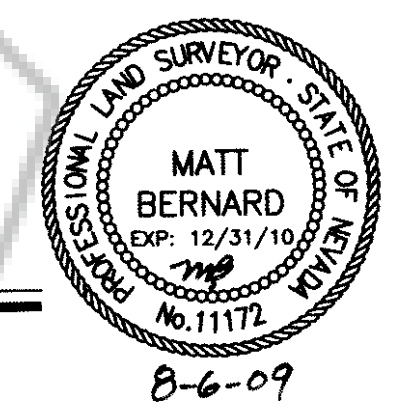

OWNER'S CERTIFICATE

I, C. CRAIG LEWIS, PRESIDENT OF CELEBRITY RESORTS OF GENOA, LLC, CERTIFY THAT I AM THE LEGAL OWNER OF THIS PARCEL AND DO HEREBY CONSENT TO THE PREPARATION AND RECORDING OF THIS MAP.

C. CRAIG LEWIS, PRESIDENT
CELEBRITY RESORTS OF GENOA, LLC
(A.P.N. 1319-15-000-033)

COUNTY OF Orange
STATE OF Florida

ON THIS 30th DAY OF August, IN THE YEAR 2009, BEFORE ME, A NOTARY PUBLIC, PERSONALLY APPEARED C. CRAIG LEWIS, PERSONALLY KNOWN BY ME TO BE THE PERSON WHOSE NAME IS SUBSCRIBED TO THE ABOVE INSTRUMENT WHO ACKNOWLEDGED THAT HE EXECUTED THE SAME IN HIS AUTHORIZED CAPACITY AND THAT BY HIS SIGNATURE ON THE INSTRUMENT, THE PERSONS, OR THE ENTITY ON BEHALF OF WHICH THE PERSONS ACTED, EXECUTED THE INSTRUMENT.

WITNESS MY HAND AND OFFICIAL SEAL
NOTARY SIGNATURE Suzanne E. Paulus
MY COMMISSION EXPIRES: 10/18/2009

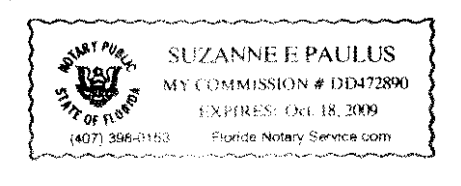

BASIS OF BEARING

N00°03'48"W - THE NORTH-SOUTH CENTERLINE OF SECTION 15, T.13N., R.19E., M.D.M. AS SHOWN ON THE RECORD OF SURVEY FOR DAVID WALLEY'S RESORT (A COMMERCIAL SUBDIVISION, RECORDED JULY 26, 2006 AS DOCUMENT NO. 680634.

RECORDER'S CERTIFICATE

FILED FOR RECORD THIS 6th DAY OF August, 2009, AT 37 MINUTES PAST 11 O'CLOCK A.M., IN BOOK 0809 OF OFFICIAL RECORDS AT PAGE 1150, DOCUMENT NO. 748397

RECORDED AT THE REQUEST OF CELEBRITY RESORTS OF GENOA, LLC.

SCALE: 1" = 100'

SHEET 1 OF 3

RECORD OF SURVEY
FOR
DAVID WALLEY'S RESORT
(A COMMERCIAL SUBDIVISION)
CELEBRITY RESORTS OF GENOA, LLC

LOCATED WITHIN PORTIONS OF SECTIONS 15 & 22, T.13N., R.19E., M.D.M.
DOUGLAS COUNTY, NEVADA

1671-001-03
1671-00103-CELEBRITY.dwg 07/30/09

FOUND 1985 BLM BRASS CAP

LINE	BEARING	LENGTH	LINE	BEARING	LENGTH
L1	S04°35'45"W	34.10'	L24	N85°00'00"E	22.55'
L2	S25°14'43"E	14.91'	L25	N10°00'00"W	92.59'
L3	S35°41'42"E	7.92'	L26	N80°00'00"E	72.46'
L4	S65°24'15"E	84.46'	L27	S10°00'00"E	181.00'
L5	S65°24'15"E	97.00'	L28	S41°56'05"W	18.00'
L6	N04°35'45"E	53.07'	L29	S78°25'54"W	6.81'
L7	S40°16'02"W	49.09'	L30	S70°32'37"W	5.30'
L8	N49°43'58"W	108.54'	L31	S19°27'23"E	4.23'
L9	N40°16'02"E	49.09'	L32	S85°04'25"W	16.23'
L10	S49°43'58"E	108.54'	L33	N05°34'07"E	15.52'
L11	N88°38'16"W	105.55'	L34	S50°47'42"W	5.70'
L12	N01°21'44"E	203.97'	L35	N86°04'20"E	8.25'
L13	S88°38'16"E	105.55'	L36	N50°50'25"E	36.10'
L14	S01°21'44"W	203.97'	L37	N36°50'52"E	8.44'
L15	S34°37'46"E	114.87'	L38	N50°47'42"E	15.54'
L16	N55°22'14"E	77.06'	L39	N61°57'17"E	10.64'
L17	N10°22'14"E	207.00'	L40	N50°50'25"E	20.87'
L18	N34°37'46"W	77.02'	L41	S39°12'18"E	9.02'
L19	S55°22'14"W	114.91'	L42	N65°04'26"E	6.19'
L20	S10°22'14"W	153.47'	L43	S72°40'18"E	3.51'
L21	S80°00'00"W	182.33'	L44	N83°37'47"E	13.76'
L22	N10°00'00"W	72.46'	L45	S40°16'02"W	6.41'
L23	N80°00'00"E	93.93'			

SCALE: 1" = 30'

- LEGEND**
- FOUND 2" IRON PIPE, NO TAG
 - FOUND 1/2" REBAR, NO TAG
 - ▲ FOUND 5/8" REBAR WITH PLASTIC CAP PLS 11172
 - FOUND FENCE POST
 - ▼ FOUND 1/4 CORNER PER DOCUMENT NO. 211937
 - ▲ SET 5/8" REBAR WITH PLASTIC CAP PLS 11172
 - ⊗ SET ONE-FOOT OFFSET CORNER-5/8" REBAR WITH PLASTIC CAP PLS 11172
 - SET MAG NAIL AND WASHER PLS 11172

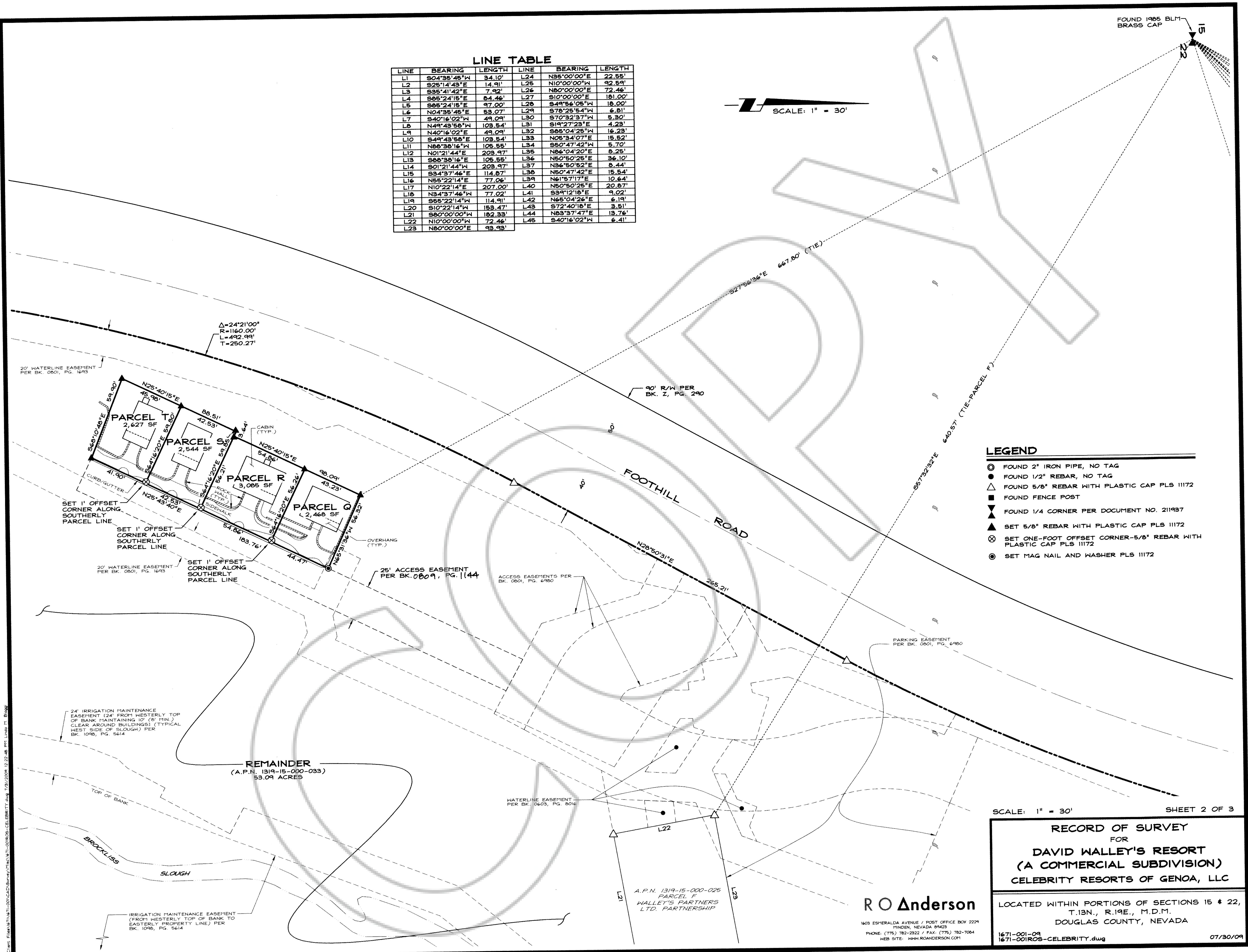

SCALE: 1" = 30' SHEET 2 OF 3

RECORD OF SURVEY
 FOR
DAVID WALLEY'S RESORT
 (A COMMERCIAL SUBDIVISION)
CELEBRITY RESORTS OF GENOA, LLC

LOCATED WITHIN PORTIONS OF SECTIONS 15 & 22,
 T.13N., R.19E., M.D.M.
 DOUGLAS COUNTY, NEVADA

R O Anderson
 1603 ESPERALDA AVENUE / POST OFFICE BOX 2224
 HENDEN, NEVADA 89403
 PHONE: (775) 782-0222 / FAX: (775) 782-7084
 WEB SITE: WWW.ROANDERSON.COM

1671-001-09 07/30/09
 1671-001ROS-CELEBRITY.dwg

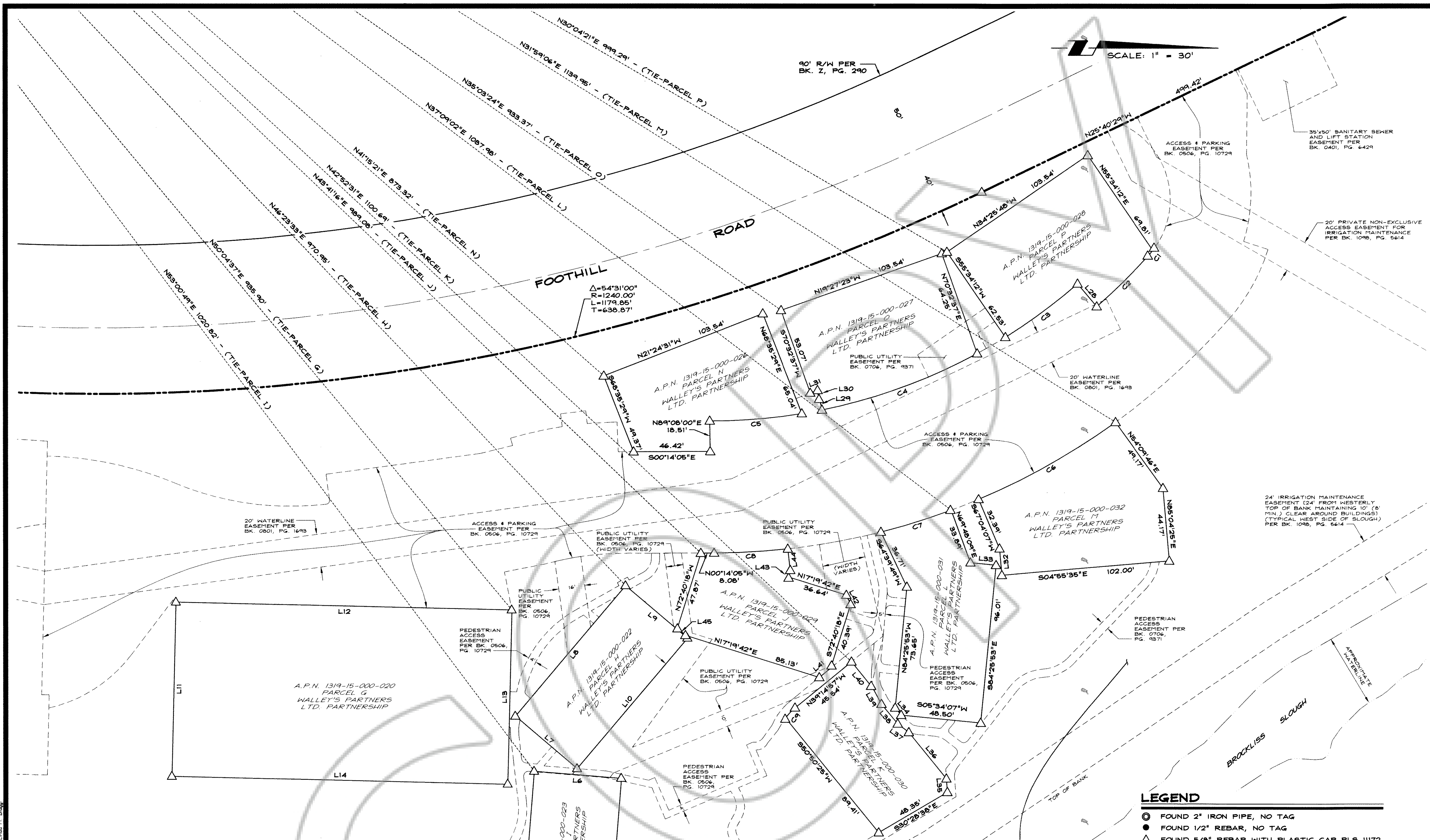

SCALE: 1" = 30'

LINE TABLE

LINE	BEARING	LENGTH	LINE	BEARING	LENGTH
L1	S04°35'45"W	34.10'	L24	N85°00'00"E	22.55'
L2	S25°14'43"E	14.91'	L25	N10°00'00"W	42.54'
L3	S35°41'42"E	7.32'	L26	N80°00'00"E	72.46'
L4	S85°24'15"E	84.46'	L27	S10°00'00"E	181.00'
L5	S85°24'15"E	97.00'	L28	S49°56'05"W	18.00'
L6	N04°35'45"E	53.07'	L29	S78°25'54"W	6.81'
L7	S40°16'02"W	49.09'	L30	S70°32'37"W	5.30'
L8	N49°43'58"W	103.54'	L31	S19°27'23"E	4.23'
L9	N40°16'02"E	49.09'	L32	S85°04'28"W	16.23'
L10	S44°43'58"E	103.54'	L33	N08°34'07"E	19.52'
L11	N88°38'16"W	105.55'	L34	S90°47'42"W	5.70'
L12	N01°21'44"E	203.97'	L35	N86°04'20"E	8.25'
L13	S88°38'16"E	105.55'	L36	N50°50'25"E	36.10'
L14	S01°21'44"W	203.97'	L37	N36°50'52"E	8.44'
L15	S34°37'46"E	114.87'	L38	N50°47'42"E	15.54'
L16	N55°22'14"E	77.06'	L39	N61°57'17"E	10.64'
L17	N10°22'14"E	207.00'	L40	N50°50'25"E	20.87'
L18	N34°37'46"W	77.02'	L41	S39°12'18"E	9.02'
L19	S85°22'14"W	114.91'	L42	N65°04'26"E	6.19'
L20	S10°22'14"W	153.47'	L43	S72°40'18"E	3.51'
L21	S80°00'00"W	182.33'	L44	N83°37'47"E	13.76'
L22	N10°00'00"W	72.46'	L45	S40°16'02"W	6.41'
L23	N80°00'00"E	93.93'			

CURVE TABLE

CURVE	DELTA	RADIUS	LENGTH	TANGENT	CH. BRG.	CH. DIST.
C1	03°46'19"	30.00'	3.25'	1.65'	N50°02'41"W	3.29'
C2	07°12'38"	357.00'	44.93'	22.49'	S44°33'13"E	44.90'
C3	09°12'37"	339.00'	54.49'	27.31'	S36°23'23"E	54.44'
C4	17°00'24"	339.00'	100.62'	50.66'	S19°56'52"E	100.25'
C5	09°30'06"	339.00'	56.22'	28.17'	S04°36'12"E	56.15'
C6	13°03'10"	419.00'	95.45'	47.93'	N29°18'39"W	95.25'
C7	06°06'17"	419.00'	44.64'	22.34'	N17°16'55"W	44.62'
C8	06°06'17"	419.00'	44.87'	22.46'	N03°18'09"W	44.85'
C9	08°40'50"	46.88'	7.10'	3.56'	N48°00'31"W	7.10'

LEGEND

- FOUND 2" IRON PIPE, NO TAG
- FOUND 1/2" REBAR, NO TAG
- △ FOUND 5/8" REBAR WITH PLASTIC CAP PLS 11172
- FOUND FENCE POST
- ▲ FOUND 1/4 CORNER PER DOCUMENT NO. 211937
- ⊗ SET 5/8" REBAR WITH PLASTIC CAP PLS 11172
- ⊕ SET ONE-FOOT OFFSET CORNER-5/8" REBAR WITH PLASTIC CAP PLS 11172
- ⊙ SET MAG NAIL AND WASHER PLS 11172

SCALE: 1" = 30' SHEET 3 OF 3

RECORD OF SURVEY
FOR
DAVID WALLEY'S RESORT
(A COMMERCIAL SUBDIVISION)
CELEBRITY RESORTS OF GENOA, LLC

LOCATED WITHIN PORTIONS OF SECTIONS 15 & 22,
T.13N., R.19E., M.D.M.
DOUGLAS COUNTY, NEVADA

R O Anderson

1603 ESPERANZA AVENUE / POST OFFICE BOX 2224
TINDEN, NEVADA 89023
PHONE: (775) 782-2822 / FAX: (775) 782-7084
WEB SITE: WWW.ROANDERSON.COM

1671-001-09
1671-001ROS-CELEBRITY.dwg 07/30/09