

OFFICIAL RECORD  
Requested By:  
ERWIN MACABALES

DECLARATION OF HOMESTEAD

Assessor Parcel Number: 1022-16-001-053  
OR  
Assessor's Manufactured Home ID Number: \_\_\_\_\_

Douglas County - NV  
Karen Ellison - Recorder  
Page: 1 Of 2 Fee: 15.00  
BK-0310 PG-7140 RPTT: 0.00



Recording Requested by and Mail to:  
Name: Erwin Macabales  
Address: 1450 Topaz Ranch Road  
City/State/Zip: Wellington, NV 89444

- Check One:
- Married (filing jointly)
  - Married (filing individually)
  - Head of Family
  - Widowed
  - Single Person
  - Multiple Single Persons
  - By Wife (filing for joint benefit of both)
  - By Husband (filing for joint benefit of both)
  - Other (describe): \_\_\_\_\_

- Check One:
- Regular Home Dwelling/Manufactured Home
  - Condominium Unit
  - Other

Name on Title of Property  
Erwin Macabales / Gina Macabales

do individually or severally certify and declare as follows:  
Erwin Macabales

is/are now residing on the land, premises (or manufactured home) located in the city/town of Wellington  
County of Douglas, State of Nevada, and more particularly described as follows:

(set forth legal description and commonly known street address OR manufactured home description)

SEE ATTACHED EXHIBIT "A"

I/We claim the land and premises hereinabove described, together with the dwelling house thereon, and its appurtenances, or the described manufactured home as a Homestead.

In Witness, Whereof, I/We have hereunto set my hand/our hands this 30<sup>th</sup> day of March, 2010.

[Signature]  
Signature  
Erwin Macabales  
Print or type name here

\_\_\_\_\_  
Signature  
\_\_\_\_\_  
Print or type name here

STATE OF NEVADA, COUNTY OF Douglas

This instrument was acknowledged before me on 3/30/2010  
(date)

by Erwin Macabales  
Person(s) appearing before notary

by \_\_\_\_\_  
Person(s) appearing before notary  
[Signature]  
Signature of notarial officer

CONSULT AN ATTORNEY IF YOU DOUBT THIS FORM'S FITNESS FOR YOUR PURPOSE.

Notary Seal



NOTARY PUBLIC  
STATE OF NEVADA  
County of Douglas  
**LEANN M. TETER**  
No. 03-81138-5  
My Appointment Expires April 15, 2011

NOTE: Leave space within 1-inch margin blank on all sides.

**EXHIBIT "A"**

**LEGAL DESCRIPTION**

**ESCROW NO.: 040801594**

The land referred to herein is situated in the State of Nevada, County of Douglas City of WELLINGTON described as follows:

Lot 10, in Block L, as shown on the map entitled TOPAZ RANCH ESTATES, UNIT NO. 4, filed for record November 16, 1970, in the Office of the County Recorder of Douglas County, Nevada, as Document No. 50212.

Assessor's Parcel No. 1022-16-001-053

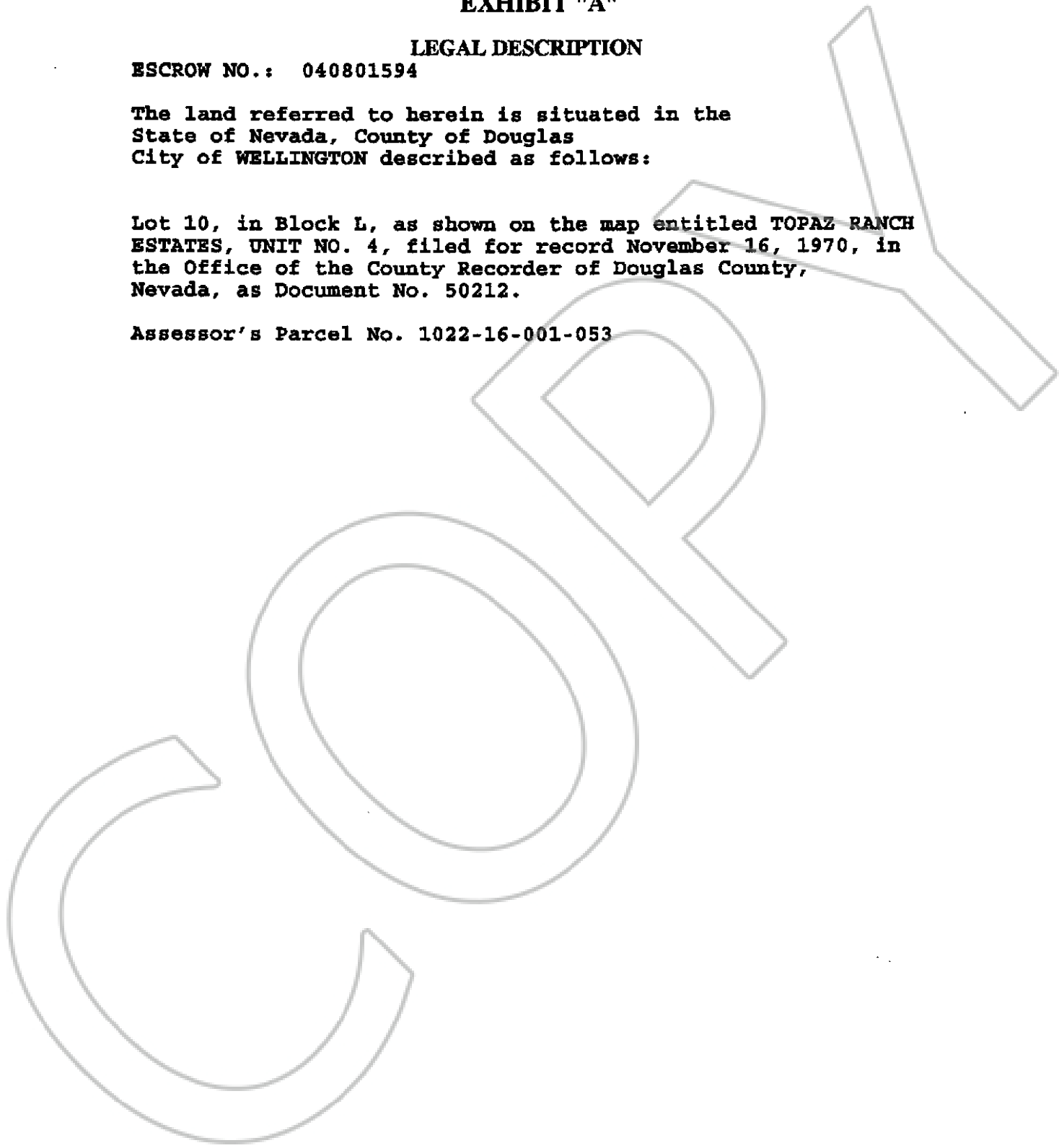

0618341  
BK0704PG03520