

LV

OFFICIAL RECORD

Requested By:

DEL SCHMIDT

The following Document contains no Personal Information
as defined by NRS 603A.040

Douglas County - NV
Karen Ellison - Recorder

Page: 1 Of 1 Fee: 64.00
BK-0410 PG- 4539 RPTT: 0.00

MAP FILING FORM

Map of the King TUT 1,2,3,4 Mining
Claim Group, in Sections 25,26,35,36 Township T11N
Range 22E, Meridian MDB&M, in the



King TUT Mining District,
Douglas County, Nevada,

Located on the 15 day of MARCH, 2010 by

Locator name and address (please print):

✓ Del Schmidt Professional
Group

P.O. Box 4784

PARLUMP, NV 89041

RECORDER'S STAMP

Describe here the position of the Claim Location Monument, if one is used.

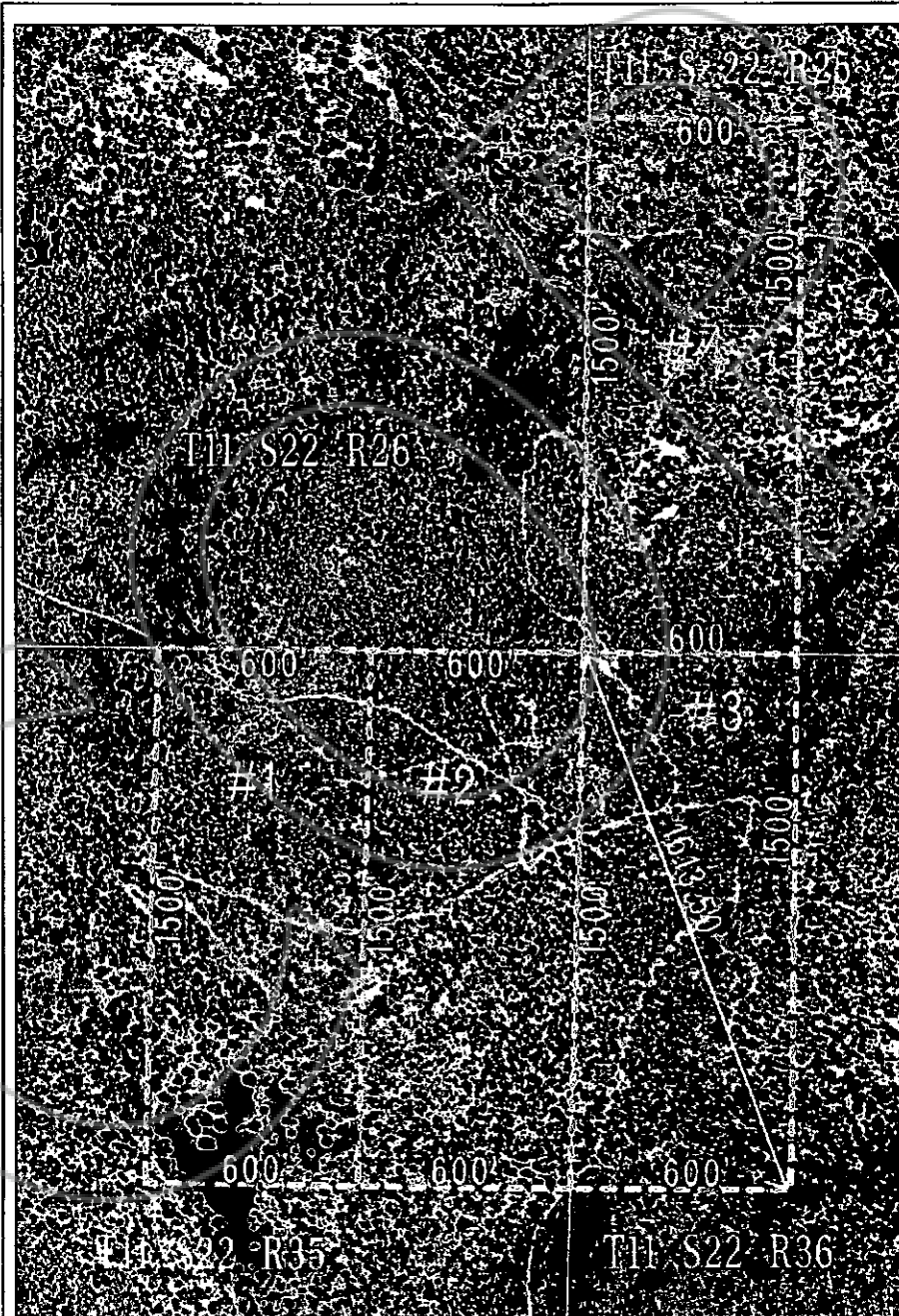

KING
TUT
MINING
CLAIMS
#1 - #4



Scale NOT TO SCALE -- Plan Date 04/20/10 -- Map Name: 0500017

The data contained herein has been compiled as a geographic information system for the use of Douglas County. The data does not represent survey data and should not be construed as a replacement for the authoritative source and more. Health reserves. © 2010 by Douglas County or NAGTC as to the sufficiency or accuracy of the data.

