

OFFICIAL RECORD

Requested By:

AURIC GOLD & MINERALS, INC

The following Document contains no Personal Information as defined by NRS 603A.040

Douglas County - NV
Karen Ellison - Recorder

Page: 1 Of 1 Fee: 22.50
BK-0510 PG- 5492 RPT: 0.00

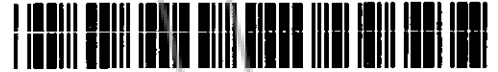

CERTIFICATE OF LOCATION
LODE MINING CLAIM

TO ALL WHOM IT MAY CONCERN:

The locator hereby certifies that he has caused to be located the JAG# - 77 Lode Mining Claim in the following quarter sections(s):

1/4	Section	Township	Range	Meridian
SE	13	14N	23E	MDB&M
SW	13	14N	23E	MDB&M
				MDB&M
				MDB&M

RECORDER'S STAMP

in DOUGLAS County, Nevada, on the 2nd day of MARCH, 2010.

Name and mailing address of locator is: AURIC GOLD & MINERALS, INC.
6490 S. McCARRAN BLVD., C-SUITE 23
RENO, NV 89509 - 6165

The Claim is approximately 1500 feet long and 600 feet wide, such that 10 feet are claimed in a SOUTH direction and 1490 feet in a NORTH direction from the point of discovery (monument of location), at which the Notice of Location was posted, together with 300 feet on each side of the monument of location and center line of the Claim. The general course of the lode or vein is from the NORTH to the SOUTH direction.

The number, location and markings on each corner monument are as follows:

No.	Location	Markings	Description
No. 1:	NW CORNER	J77 - 1	1-1/2" X 1-1/2" WOODEN POST
No. 2:	NE CORNER	J77 - 2	1-1/2" X 1-1/2" WOODEN POST
No. 3:	SE CORNER	J77 - 3	1-1/2" X 1-1/2" WOODEN POST
No. 4:	SW CORNER	J77 - 4	1-1/2" X 1-1/2" WOODEN POST

As erected on the ground, each corner monument is marked as described above by METAL TAGS (e.g. metal tags, paint on posts).

The work of location consisted of making a claim map as provided in NRS 517.040.

Dated this 24th day of MAY, 2010.

NAME OF LOCATOR:

By Michael R. Mapa
Owner, Claimant, or Agent Signature

MICHAEL R. MAPA
Owner, Claimant, or Agent Name (printed)