

49.00

The following Document contains no Personal Information
as defined by NRS 603A.040

Douglas County - NV
Karen Ellison - Recorder

Page: 1 Of 1 Fee: 49.00
BK-0610 PG- 6171 RPTT: 0.00

Map Filing Form



Map of the HAS-HIM LLC Lode Mining
Claim Group, in Section 18, Township 14
Range 21E, Meridian MDB&M, in the
DOUGLAS COUNTY Mining District,
DOUGLAS County, Nevada,
Located on the 18th day of JUNE, 20 10 by
Locator name and address (please print):

HAS-HIM LLC,
7221 STATE Rd.
LAKEPORT, MI, 48059

RECORDER'S STAMP

Describe her the position of the Claim Location Monument, If one is used.

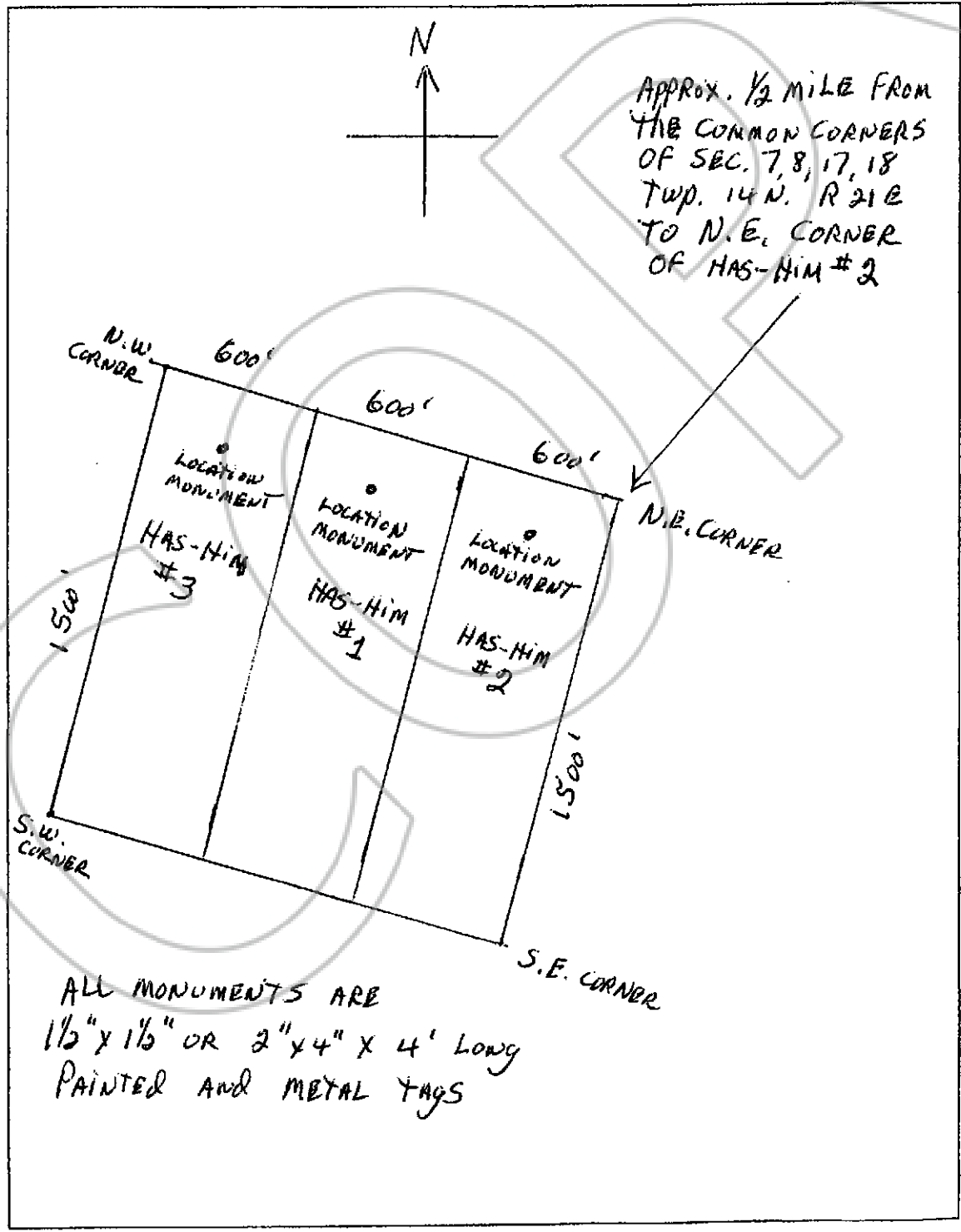

ALL MONUMENTS ARE
1 1/2" x 1 1/2" OR 2" x 4" x 4" LONG
PAINTED AND METAL TAGS