

References:

Deed recorded as Doc# 240759
Deed recorded as Doc# 750021
Easement recorded as Doc# 45660
BLM Dependent Resurvey of E. Bdy of T13N R18E, 1939

Basis of Bearings:

Between the Section Corner common to Sec's 7 & 18, T13N R19E and Sec's 12 & 13 T13N R18E and the 1/4 Section Corner common to Sec 7 T13N R19E and Sec 12 T13N R18E, given as N0°04'00"W.

Notes:

1. This Record of Survey was prepared to find and delineate the northerly boundary between the U.S. Forest Service and Mr. Grusendorf's property.
2. Monument set on line between the nearest found section corners, at record distance from Southwesterly corner of Section 7, as stated in the deeds. Bearing stated in deeds not used.
3. This map is not in conflict with the provisions for NRS 278.010 to 278.630 inclusive.

Surveyor's Statement:

I, Mary Niederberger-Lee, a Professional Land Surveyor licensed in the State of Nevada do hereby state that:

1. This plat represents the results of a survey conducted under my direct supervision for the U.S. Forest Service.
2. The lands surveyed lie within a portion of the SW 1/4 of Section 7, T13N R19E, M.D.M.
3. The survey was completed on October 6, 2009.
4. The monuments depicted on the plat are of the character shown, occupy the positions indicated, and are of sufficient durability.

Mary Niederberger-Lee

Mary Niederberger-Lee
PLS 11320, License Expires 12-31-2011

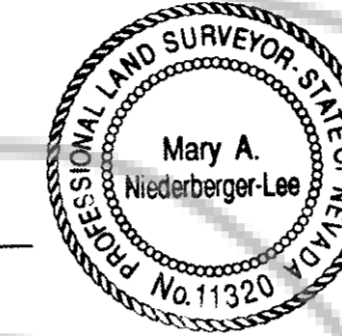

Record of Survey
being a portion of the SW 1/4 Sec 7,
T13N R19E, M.D.M.

County of Douglas
State of Nevada
September, 2010

LEGEND

- Set monument, as noted
- Found monument, as noted
- Found 2" iron post with brass cap, marked as noted
- () Record distance and bearing from Deeds referenced

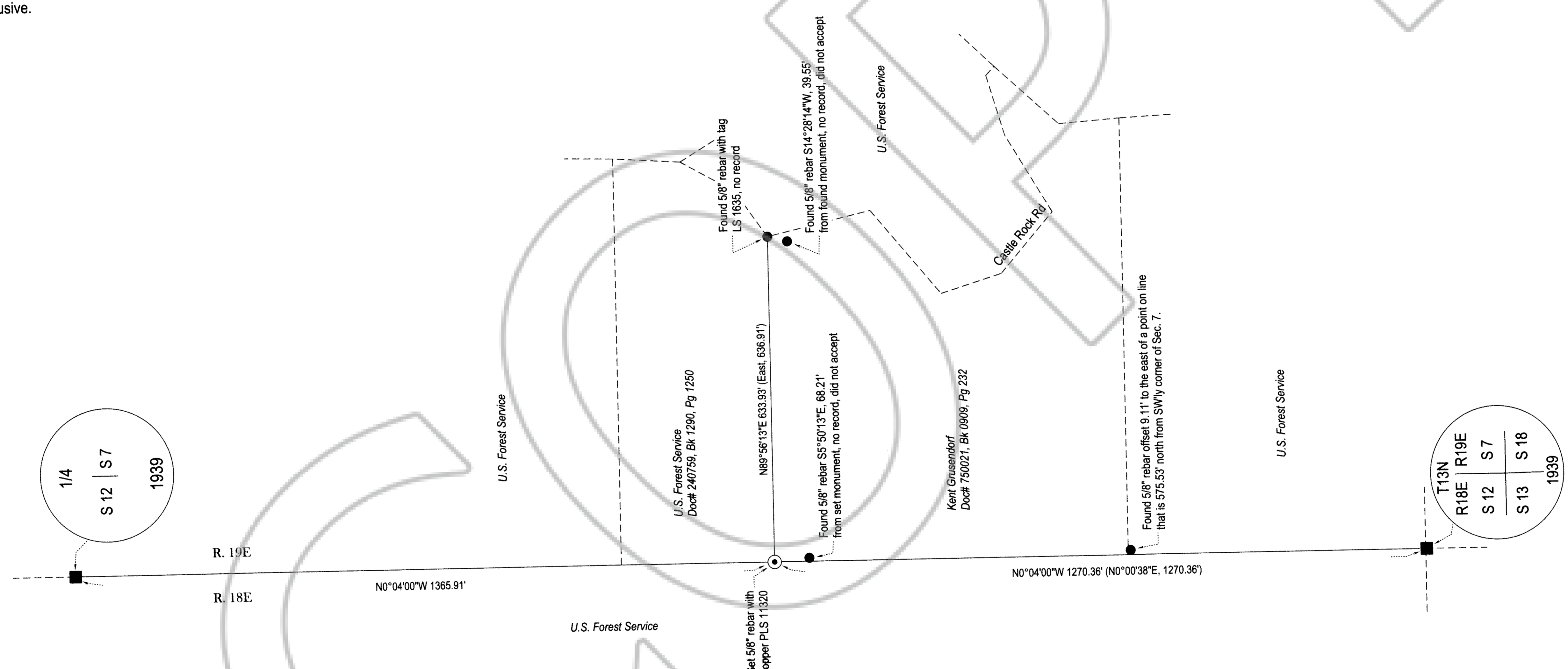

County Recorder's Certificate:

Filed this 9th day of September, 2010, at 02:53 : Pm,
in Book 0910 Page 1807, Document No 770114 at the request
of the U.S. Forest Service.

Shawnyne Jarren, Deputy
Douglas County Recorder

Existing APN's: 1319-07-002-008 & 1319-07-002-014

