

14-DC
8.50 Dmm
22.50

The undersigned hereby affirms that this document submitted for recording does not contain a social security number. (NRS 39B.030)

Douglas County - NV
Karen Ellison - Recorder
Page: 1 Of 2 Fee: 22.50
BK-0412 PG- 4995 RPTT: 0.00

**CERTIFICATE OF LOCATION
LODE MINING CLAIM**



TO ALL WHOM IT MAY CONCERN:

The undersigned hereby certifies that he has caused to be located the Winters Lode Mining Claim in the following quarter sections(s):

1/4	Section	Township	Range	Meridian
	<u>26</u>	<u>12N</u>	<u>22E</u>	<u>MDB1M</u>

RECORDER'S STAMP

in Douglas County, Nevada, on the 19 day of April, 2012

Name and mailing address of locator is: David Baldassare 1621 Kowitz Lane
CC NV 89701
Wolf Thiele 1500 Applegate Ct CC NV 89701

The Claim is approximately 1300 feet long and 600 feet wide, such that 1000 feet are claimed in a North direction and 500 feet in a South direction from the point of discovery (monument of location), at which the Notice of Location was posted, together with 300 feet on each side of the monument of location and center line of the Claim. The general course of the lode or vein is from the South to the North direction.

The number, location and markings on each corner monument are as follows:

No.	Location	Markings	Description
No. 1:	<u>N.W. corner</u>	<u>Red 2x2</u>	<u>Metal Tag</u>
No. 2:	<u>N.E. corner</u>	<u>Red 2x2</u>	<u>Metal Tag</u>
No. 3:	<u>S.E. corner</u>	<u>Red 2x2</u>	<u>Metal Tag</u>
No. 4:	<u>S.W. corner</u>	<u>Red 2x2</u>	<u>Metal Tag</u>

As erected on the ground, each corner monument is marked as described above by 2x2 Red Posts Metal tags (e.g. metal tags, paint on posts).

The work of location consisted of making a claim map as provided in NRS 517.040.

Dated this 19 day of April, 2012.

SIGNATURE OF LOCATOR:

By [Signature]
Owner, Claimant, or Agent Signature

David Baldassare
Owner, Claimant, or Agent Name (printed)



SCALE 1" = 500'

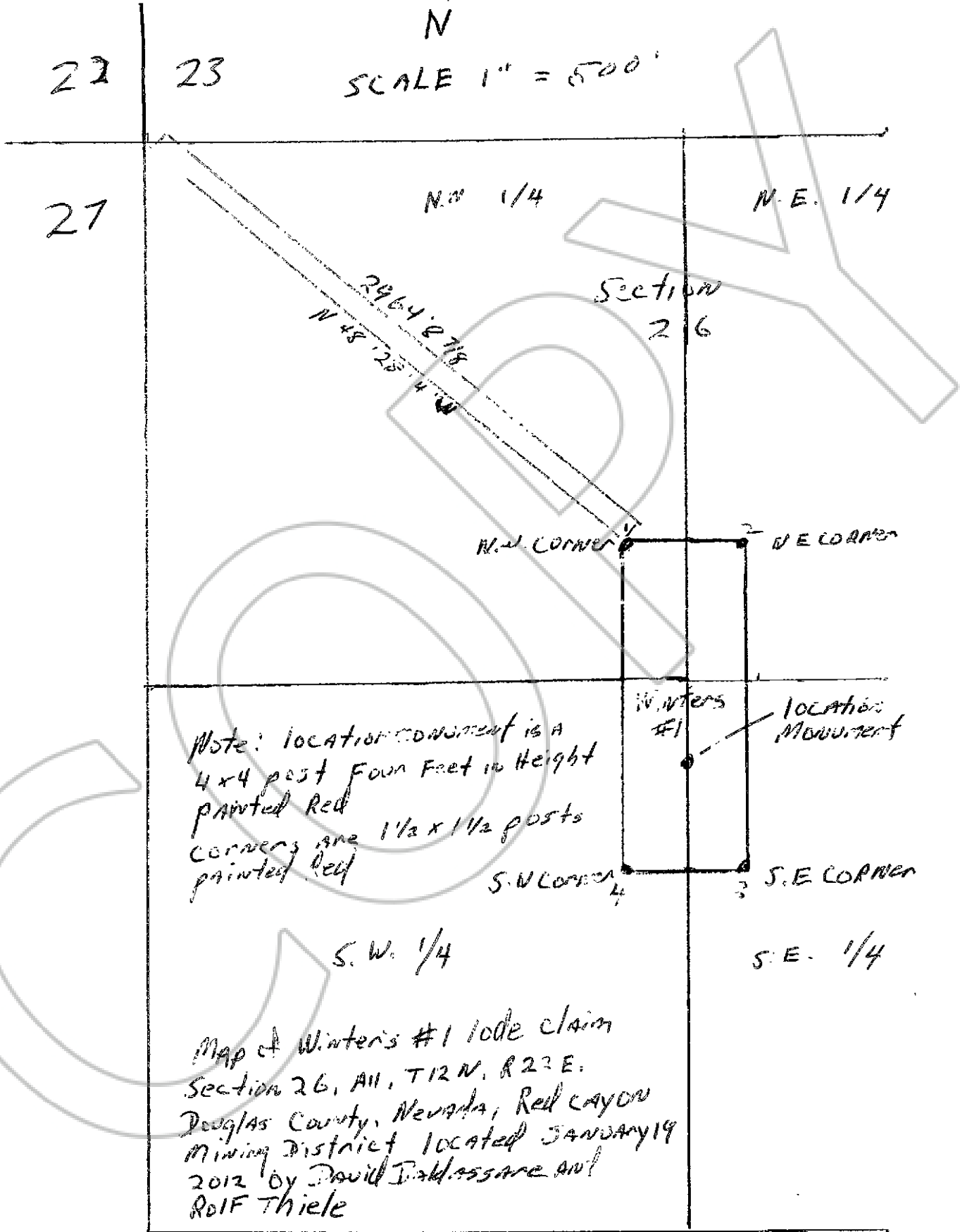

Note: location monument is a
 4 x 4 post four feet in height
 painted Red
 corners are 1 1/2 x 1 1/2 posts
 painted Red

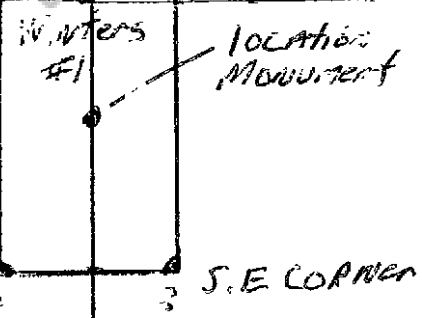

Map of Winters #1 lode claim
 Section 26, All, T12N, R23E,
 Douglas County, Nevada, Red Canyon
 Mining District located January 19
 2012 by David D. Klossare and
 ROLF Thiele