

APN: 1420-27-810-008

Escrow No. 00192610 - SLP
RPTT \$1,177.80

When Recorded Return to:
Judge W. Smith Jr.
P.O. Box 3534
Incline Village, NV 89450

Mail Tax Statements to:
Grantee same as above

DOC # 807497
08/15/2012 01:45PM Deputy: SG
OFFICIAL RECORD
Requested By:
First Centennial - Reno
Douglas County - NV
Karen Ellison - Recorder
Page: 1 of 3 Fee: \$16.00
BK-812 PG-3609 RPTT: 1177.80



SPACE ABOVE FOR RECORDERS USE

Grant, Bargain, Sale Deed

THIS INDENTURE WITNESSETH: That
William R. Kerry and Patricia A. Kerry, husband and wife as joint tenants

In consideration of \$10.00, the receipt of which is hereby acknowledged, do(es) hereby
Grant, Bargain, Sell and Convey to

Judge W. Smith Jr. and Claudia D. Smith, husband and wife as joint tenants

all that real property situated in the County of Douglas, State of Nevada, described as
follows:

See Exhibit A attached hereto and made a part hereof.

Together with all and singular the tenements, hereditaments and appurtenances thereunto
belonging or in anywise appertaining.

SPACE BELOW FOR RECORDER



Witness my/our hand(s) this 3 day of August, 2012

William R. Kerry
William R. Kerry

Patricia A. Kerry
Patricia A. Kerry

STATE OF NEVADA
COUNTY OF ~~DOUGLAS~~ CARSON CITY

This instrument was acknowledged before me on 8/3/12,
By William R. Kerry and Patricia A. Kerry

Elvina Munoz
NOTARY PUBLIC

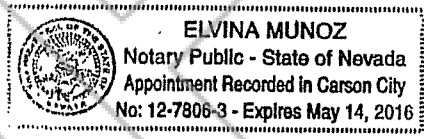

SPACE BELOW FOR RECORDER



Exhibit A

Lot 8, in Block 1, of PARADISE VIEW SUBDIVISION, according to the map thereof, filed in the office of the County Recorder of Douglas County, Nevada, on February 13, 1961, in Book 5, Page 175, as File No. 17230.

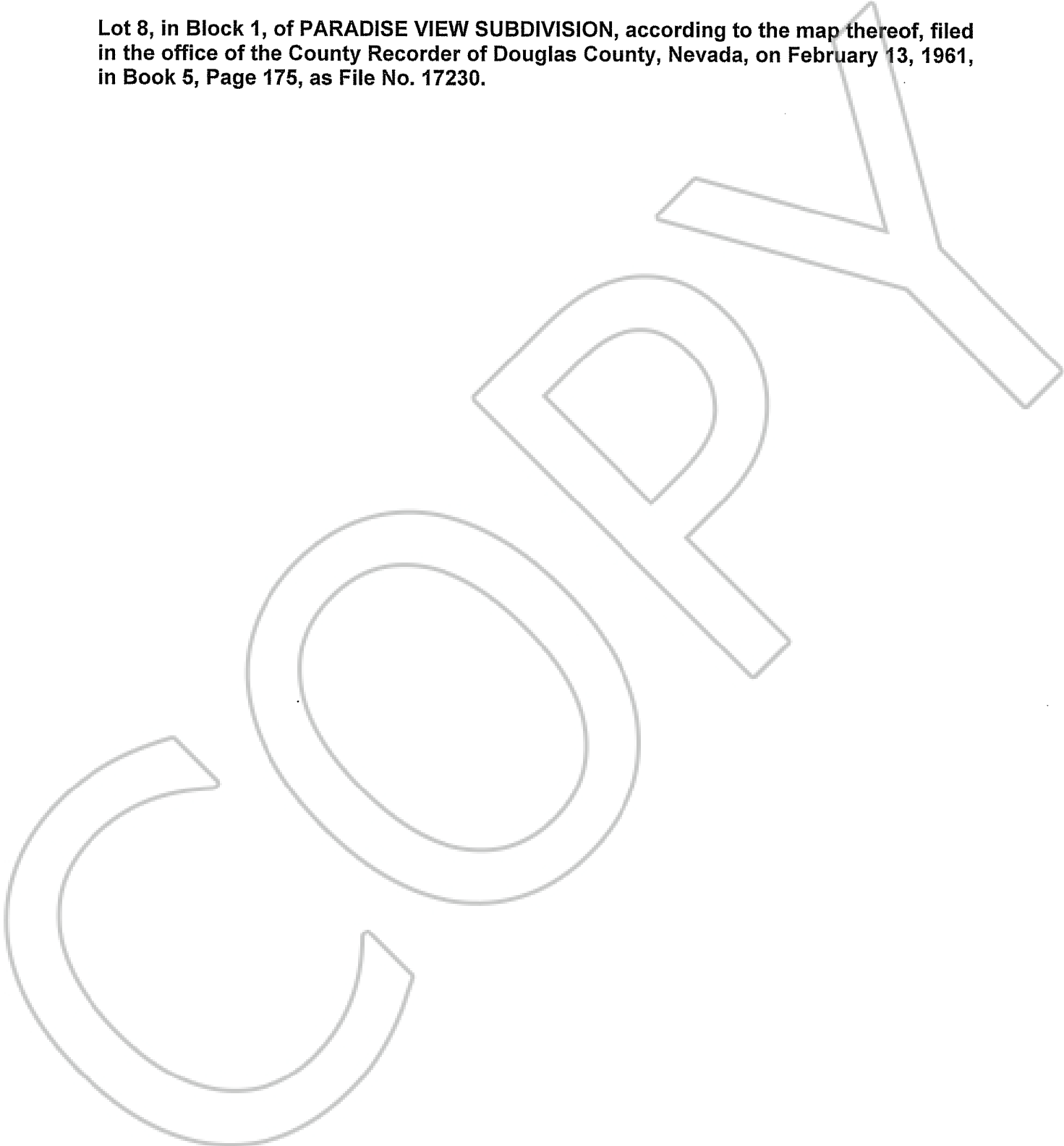

SPACE BELOW FOR RECORDER