

19-



Deputy: pk

The following Document contains no Personal Information  
as defined by NRS 603A.040

**MAP FILING FORM**

Map of the RUBY HILL MINE #1 Mining

Claim Group, in Section 1, Township 11N

Range 21E, in the

MOUNTAIN HOUSE Mining District,

DOUGLAS County, Nevada,

Located on the 1 day of SEPTEMBER, 2012 by

Locator name and address (please print):

EL DORADO PROPERTIES LLC

P.O. Box 880792

BOCA RATON, FL 33488

**RECORDER'S STAMP**

Describe here the position of the Claim Location Monument, if one is used.

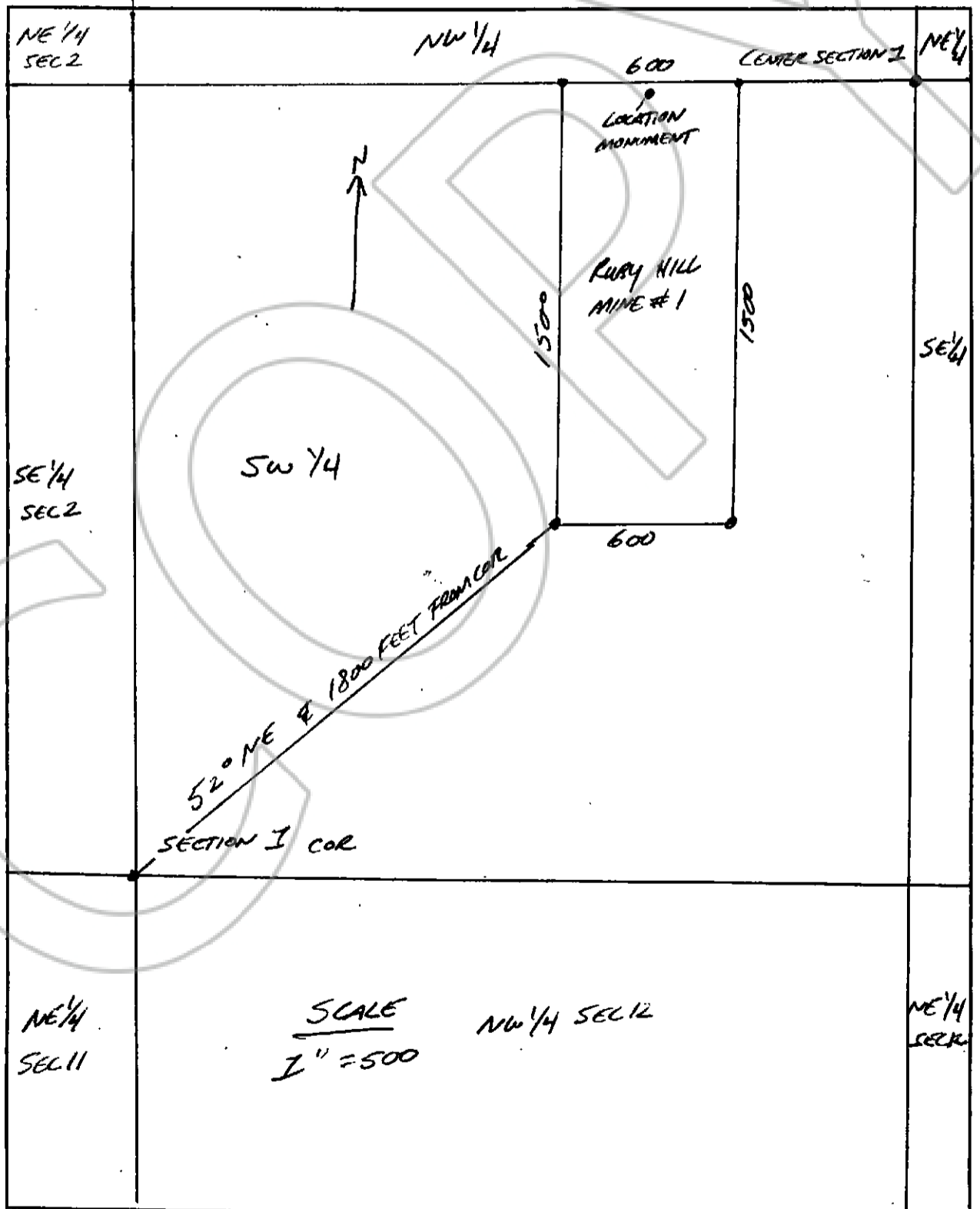

SCALE  
1" = 500