

Doc Number: **0831035**

09/20/2013 03:00 PM

OFFICIAL RECORDS

Requested By
DC/DISTRICT ATTORNEY

DOUGLAS COUNTY RECORDERS
Karen Ellison - Recorder

Page: 1 of 54 Fee: \$ 0.00

Bk: 0913 Pg: 5027



Deputy sg

Assessor's Parcel Number: N/A

Date: SEPTEMBER 20, 2013

Recording Requested By:

Name: DOUG RITCHIE, DA'S OFFICE
& EILEEN CHURCH, PUBLIC WORKS

Address: _____

City/State/Zip: _____

Real Property Transfer Tax: \$ N/A

BILL OF SALE #2013.224

(Title of Document)

This page added to provide additional information required by NRS 111.312 Sections 1-2 (Additional recording fee applies)

This cover page must be typed or legibly hand printed.

FILED

NO. 2013-224

2013 SEP 20 AM 11:21

BILL OF SALE

TED THRAN
CLERK

FOR VALUE RECEIVED, Sierra Country, Inc., a Nevada corporation, and Sierra Country Water Company, Inc., a Nevada non-profit corporation (collectively, "Grantor"), hereby sells, assigns, and transfers to Douglas County, a political subdivision of the State of Nevada ("Grantee"), all right, title and interest of the Grantor in and to the water system and facilities commonly known as the Sierra Country Estates Public Water System and also identified by its Nevada Public Water System Identification Number NV0000931 (the "SCE Water System").

EX: 0913
PG: 5028
9/20/2013

The SCE Water System generally consists of all physical assets and appurtenant facilities necessary to operate a public water system including, but not limited to:

- a) One 300,000 gallon welded steel water tank.
- b) Two drilled and cased domestic water wells equipped with a pump and motor, electrical controls and appurtenances.
- c) Approximately 10,175 linear feet of 6 inch, 8 inch and 10 inch water lines, service laterals, and appurtenances.
- d) Accounts receivable in an amount in excess of \$40,000.

0831033 Page 2 of 54

The water system improvements constituting the SCE Water System are shown in the Sierra Country Estates Improvement Plans, dated June 1994, attached hereto as **Exhibit "A."** A partial list of physical assets is also described in **Exhibit "B"** attached hereto. Certain transferred SCE Water System assets are not listed such as electrical and Supervisory Control and Data Acquisition ("SCADA") systems.

Grantor hereby warrants and represents to Grantee that, at the time of execution of this Bill of Sale, Grantor is lawfully possessed of a good and marketable title to the described property, that Grantor has the right and lawful authority to sell and deliver the same, and that the same is free of any known encumbrances or liens. Grantor makes no other representations or warranties and transfers the described property in its present condition, "AS-IS."

Sierra Country, Inc.

Sierra Country Water Company, Inc.

By: Marsha L. Tomerlin
Marsha L. Tomerlin, President

By: Marsha L. Tomerlin
Marsha L. Tomerlin, President

STATE OF NEVADA)
) ss.
COUNTY OF DOUGLAS)

The foregoing Bill of Sale was acknowledged before me on this 13th day of September, 2013, by Marsha L. Tomerlin who acknowledged to me that she is the President of Sierra Country, Inc. and Sierra Country Water Company, Inc. and has been duly authorized to execute the above instrument.

WITNESS my hand and official seal.

By: Gayle Sarratea
Notary Public

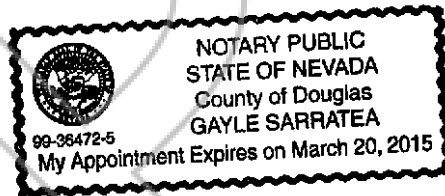

EXHIBIT "A"

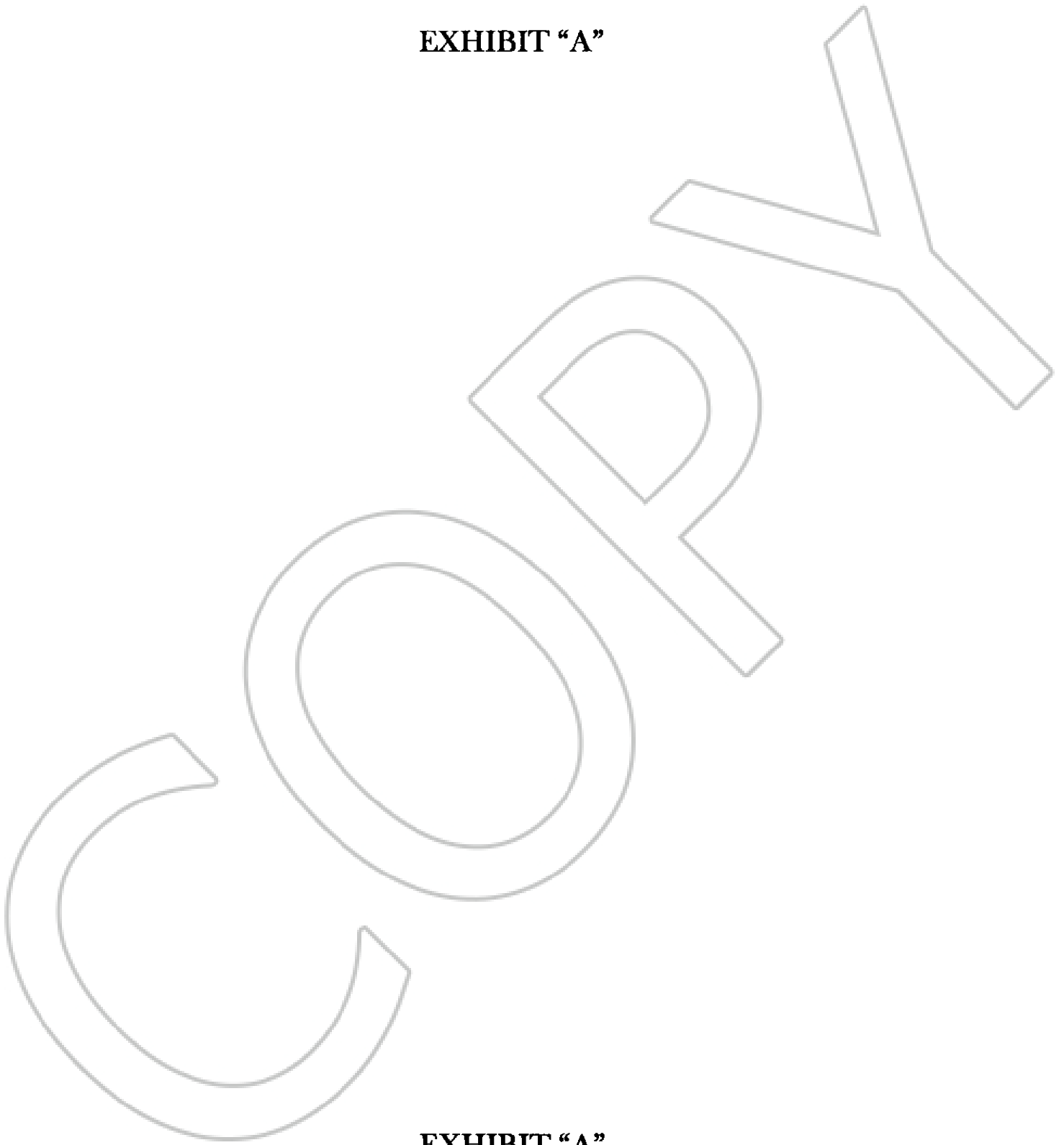

EXHIBIT "A"

SIERRA COUNTRY ESTATES IMPROVEMENT PLANS

A PORTION OF SECTION 10, TOWNSHIP 12 NORTH, RANGE 19 EAST
MOUNT DIABLO BASELINE & MERIDIAN
DOUGLAS COUNTY, NEVADA

For Sheets
C11-C20
Sierra Country
Updates Ph 2 to 5

DEVELOPER:

WILLIAM R. TOMERLIN
P.O. BOX 1048
GARDNERVILLE, NEVADA 89410

WILLIAM R. TOMERLIN
OWNER / DEVELOPER

DATE

CONTRACTOR:

CROCKETT ENTERPRISES, INC.
P.O. BOX 1188
MINDEN, NEVADA

MARK V. GONZALES
VASEY ENGINEERING CO., INC.

6-28-94
DATE

ENGINEER:

VASEY ENGINEERING CO., INC.
1000 S. GARDNERVILLE AVENUE, SUITE 100
MINDEN, NEVADA 89410
(702) 797-3288

CHRIS M. SCHIRHART, PE
ACTING DOUGLAS COUNTY ENGINEER

DATE

SIERRA FIRE PROTECTION DISTRICT

7/9/94
DATE



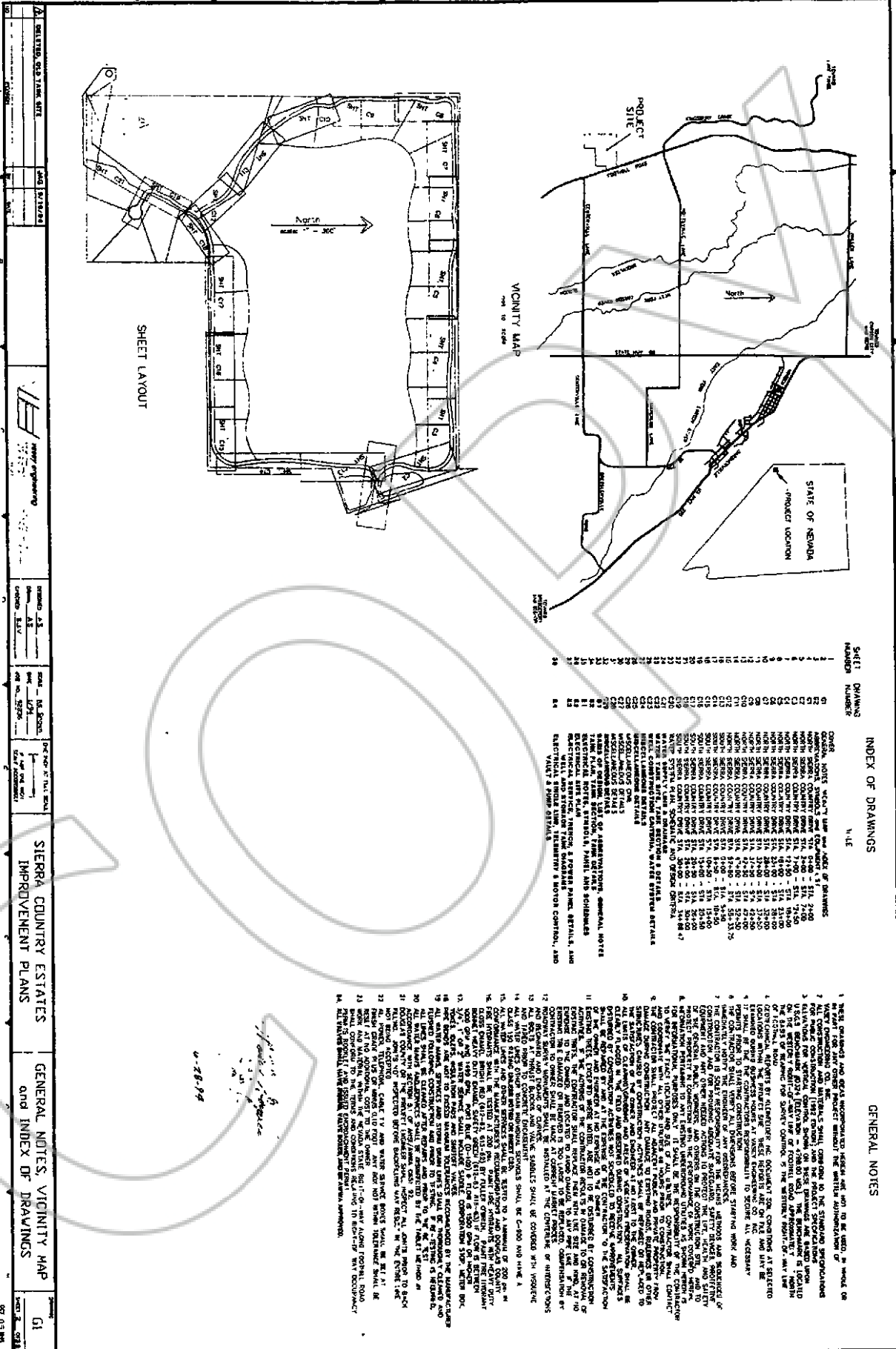

PROJECT NO. 13-00000	DATE 09/13/13	SCALE 1" = 300'
PROJECT NAME SIERRA COUNTRY ESTATES IMPROVEMENT PLANS	PROJECT LOCATION STATE OF NEVADA	PROJECT NUMBER 13-00000
DESIGNED BY [Signature]	CHECKED BY [Signature]	DATE 09/13/13
GENERAL NOTES VICINITY MAP AND INDEX OF DRAWINGS		
SIERRA COUNTRY ESTATES IMPROVEMENT PLANS		
GENERAL NOTES VICINITY MAP AND INDEX OF DRAWINGS		
DATE 09/13/13		

INDEX OF DRAWINGS

SHEET NUMBER	DRAWING NUMBER
01	GENERAL NOTES VICINITY MAP AND INDEX OF DRAWINGS
02	GENERAL NOTES VICINITY MAP AND INDEX OF DRAWINGS
03	GENERAL NOTES VICINITY MAP AND INDEX OF DRAWINGS
04	GENERAL NOTES VICINITY MAP AND INDEX OF DRAWINGS
05	GENERAL NOTES VICINITY MAP AND INDEX OF DRAWINGS
06	GENERAL NOTES VICINITY MAP AND INDEX OF DRAWINGS
07	GENERAL NOTES VICINITY MAP AND INDEX OF DRAWINGS
08	GENERAL NOTES VICINITY MAP AND INDEX OF DRAWINGS
09	GENERAL NOTES VICINITY MAP AND INDEX OF DRAWINGS
10	GENERAL NOTES VICINITY MAP AND INDEX OF DRAWINGS
11	GENERAL NOTES VICINITY MAP AND INDEX OF DRAWINGS
12	GENERAL NOTES VICINITY MAP AND INDEX OF DRAWINGS
13	GENERAL NOTES VICINITY MAP AND INDEX OF DRAWINGS
14	GENERAL NOTES VICINITY MAP AND INDEX OF DRAWINGS
15	GENERAL NOTES VICINITY MAP AND INDEX OF DRAWINGS
16	GENERAL NOTES VICINITY MAP AND INDEX OF DRAWINGS
17	GENERAL NOTES VICINITY MAP AND INDEX OF DRAWINGS
18	GENERAL NOTES VICINITY MAP AND INDEX OF DRAWINGS
19	GENERAL NOTES VICINITY MAP AND INDEX OF DRAWINGS
20	GENERAL NOTES VICINITY MAP AND INDEX OF DRAWINGS
21	GENERAL NOTES VICINITY MAP AND INDEX OF DRAWINGS
22	GENERAL NOTES VICINITY MAP AND INDEX OF DRAWINGS
23	GENERAL NOTES VICINITY MAP AND INDEX OF DRAWINGS
24	GENERAL NOTES VICINITY MAP AND INDEX OF DRAWINGS
25	GENERAL NOTES VICINITY MAP AND INDEX OF DRAWINGS
26	GENERAL NOTES VICINITY MAP AND INDEX OF DRAWINGS
27	GENERAL NOTES VICINITY MAP AND INDEX OF DRAWINGS
28	GENERAL NOTES VICINITY MAP AND INDEX OF DRAWINGS
29	GENERAL NOTES VICINITY MAP AND INDEX OF DRAWINGS
30	GENERAL NOTES VICINITY MAP AND INDEX OF DRAWINGS
31	GENERAL NOTES VICINITY MAP AND INDEX OF DRAWINGS
32	GENERAL NOTES VICINITY MAP AND INDEX OF DRAWINGS
33	GENERAL NOTES VICINITY MAP AND INDEX OF DRAWINGS
34	GENERAL NOTES VICINITY MAP AND INDEX OF DRAWINGS

- GENERAL NOTES
1. THESE DRAWINGS AND DATA REPRESENTED HEREIN ARE NOT TO BE USED, IN WHOLE OR IN PART, FOR ANY OTHER PROJECT WITHOUT THE WRITTEN AUTHORIZATION OF THE ENGINEER.
 2. THE CONTRACTOR SHALL BE RESPONSIBLE FOR OBTAINING ALL NECESSARY PERMITS AND APPROVALS FROM THE STATE OF NEVADA AND LOCAL AGENCIES.
 3. THE CONTRACTOR SHALL BE RESPONSIBLE FOR OBTAINING ALL NECESSARY PERMITS AND APPROVALS FROM THE STATE OF NEVADA AND LOCAL AGENCIES.
 4. THE CONTRACTOR SHALL BE RESPONSIBLE FOR OBTAINING ALL NECESSARY PERMITS AND APPROVALS FROM THE STATE OF NEVADA AND LOCAL AGENCIES.
 5. THE CONTRACTOR SHALL BE RESPONSIBLE FOR OBTAINING ALL NECESSARY PERMITS AND APPROVALS FROM THE STATE OF NEVADA AND LOCAL AGENCIES.
 6. THE CONTRACTOR SHALL BE RESPONSIBLE FOR OBTAINING ALL NECESSARY PERMITS AND APPROVALS FROM THE STATE OF NEVADA AND LOCAL AGENCIES.
 7. THE CONTRACTOR SHALL BE RESPONSIBLE FOR OBTAINING ALL NECESSARY PERMITS AND APPROVALS FROM THE STATE OF NEVADA AND LOCAL AGENCIES.
 8. THE CONTRACTOR SHALL BE RESPONSIBLE FOR OBTAINING ALL NECESSARY PERMITS AND APPROVALS FROM THE STATE OF NEVADA AND LOCAL AGENCIES.
 9. THE CONTRACTOR SHALL BE RESPONSIBLE FOR OBTAINING ALL NECESSARY PERMITS AND APPROVALS FROM THE STATE OF NEVADA AND LOCAL AGENCIES.
 10. THE CONTRACTOR SHALL BE RESPONSIBLE FOR OBTAINING ALL NECESSARY PERMITS AND APPROVALS FROM THE STATE OF NEVADA AND LOCAL AGENCIES.
 11. THE CONTRACTOR SHALL BE RESPONSIBLE FOR OBTAINING ALL NECESSARY PERMITS AND APPROVALS FROM THE STATE OF NEVADA AND LOCAL AGENCIES.
 12. THE CONTRACTOR SHALL BE RESPONSIBLE FOR OBTAINING ALL NECESSARY PERMITS AND APPROVALS FROM THE STATE OF NEVADA AND LOCAL AGENCIES.
 13. THE CONTRACTOR SHALL BE RESPONSIBLE FOR OBTAINING ALL NECESSARY PERMITS AND APPROVALS FROM THE STATE OF NEVADA AND LOCAL AGENCIES.
 14. THE CONTRACTOR SHALL BE RESPONSIBLE FOR OBTAINING ALL NECESSARY PERMITS AND APPROVALS FROM THE STATE OF NEVADA AND LOCAL AGENCIES.
 15. THE CONTRACTOR SHALL BE RESPONSIBLE FOR OBTAINING ALL NECESSARY PERMITS AND APPROVALS FROM THE STATE OF NEVADA AND LOCAL AGENCIES.
 16. THE CONTRACTOR SHALL BE RESPONSIBLE FOR OBTAINING ALL NECESSARY PERMITS AND APPROVALS FROM THE STATE OF NEVADA AND LOCAL AGENCIES.
 17. THE CONTRACTOR SHALL BE RESPONSIBLE FOR OBTAINING ALL NECESSARY PERMITS AND APPROVALS FROM THE STATE OF NEVADA AND LOCAL AGENCIES.
 18. THE CONTRACTOR SHALL BE RESPONSIBLE FOR OBTAINING ALL NECESSARY PERMITS AND APPROVALS FROM THE STATE OF NEVADA AND LOCAL AGENCIES.
 19. THE CONTRACTOR SHALL BE RESPONSIBLE FOR OBTAINING ALL NECESSARY PERMITS AND APPROVALS FROM THE STATE OF NEVADA AND LOCAL AGENCIES.
 20. THE CONTRACTOR SHALL BE RESPONSIBLE FOR OBTAINING ALL NECESSARY PERMITS AND APPROVALS FROM THE STATE OF NEVADA AND LOCAL AGENCIES.
 21. THE CONTRACTOR SHALL BE RESPONSIBLE FOR OBTAINING ALL NECESSARY PERMITS AND APPROVALS FROM THE STATE OF NEVADA AND LOCAL AGENCIES.
 22. THE CONTRACTOR SHALL BE RESPONSIBLE FOR OBTAINING ALL NECESSARY PERMITS AND APPROVALS FROM THE STATE OF NEVADA AND LOCAL AGENCIES.
 23. THE CONTRACTOR SHALL BE RESPONSIBLE FOR OBTAINING ALL NECESSARY PERMITS AND APPROVALS FROM THE STATE OF NEVADA AND LOCAL AGENCIES.
 24. THE CONTRACTOR SHALL BE RESPONSIBLE FOR OBTAINING ALL NECESSARY PERMITS AND APPROVALS FROM THE STATE OF NEVADA AND LOCAL AGENCIES.

0-28-13
[Signature]

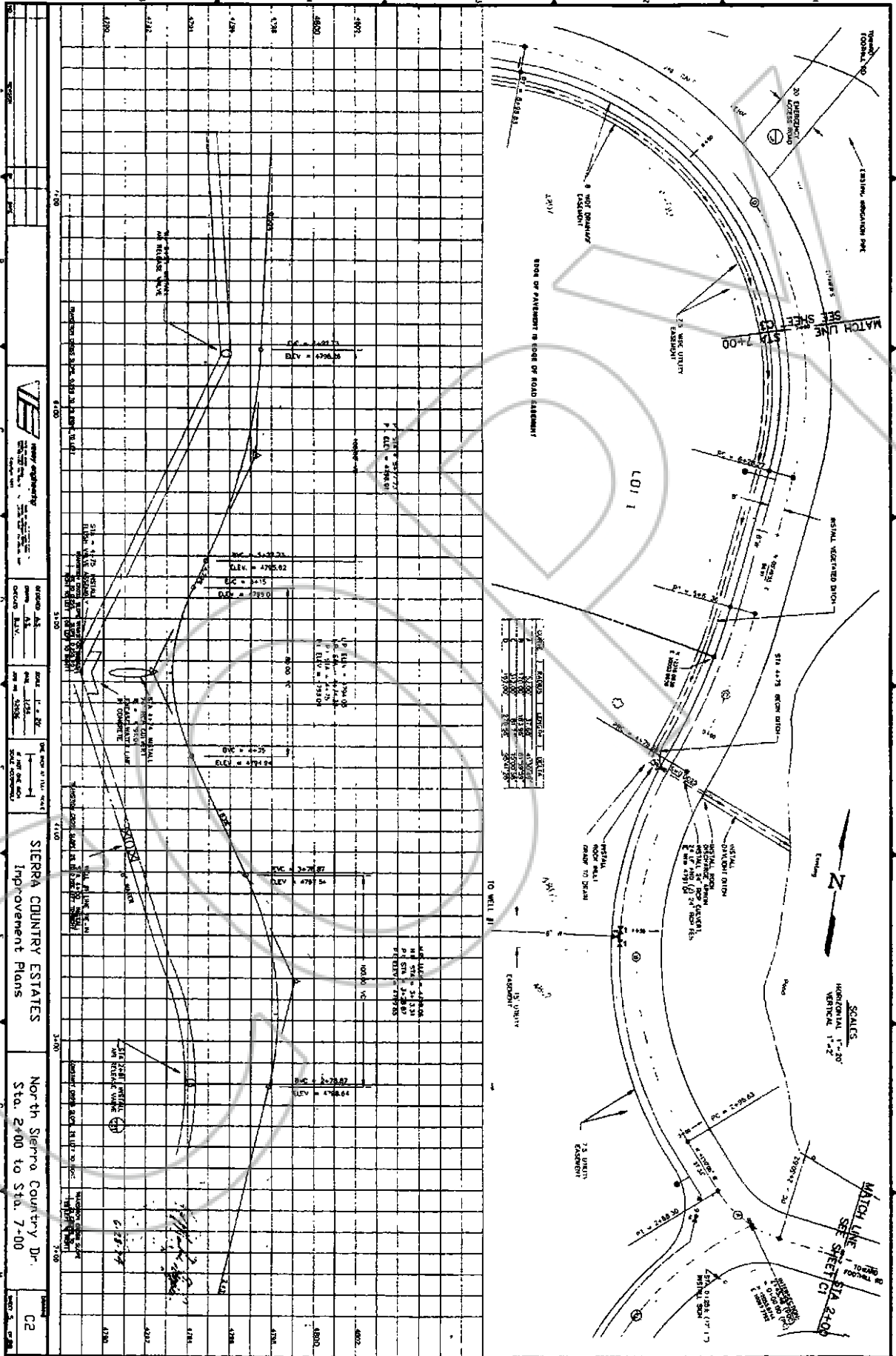

SIERRA COUNTRY ESTATES
 Improvement Plans
 North Sierra Country Dr.
 Sta. 2+00 to Sta. 7+00
 C2

REV: 03/14/13

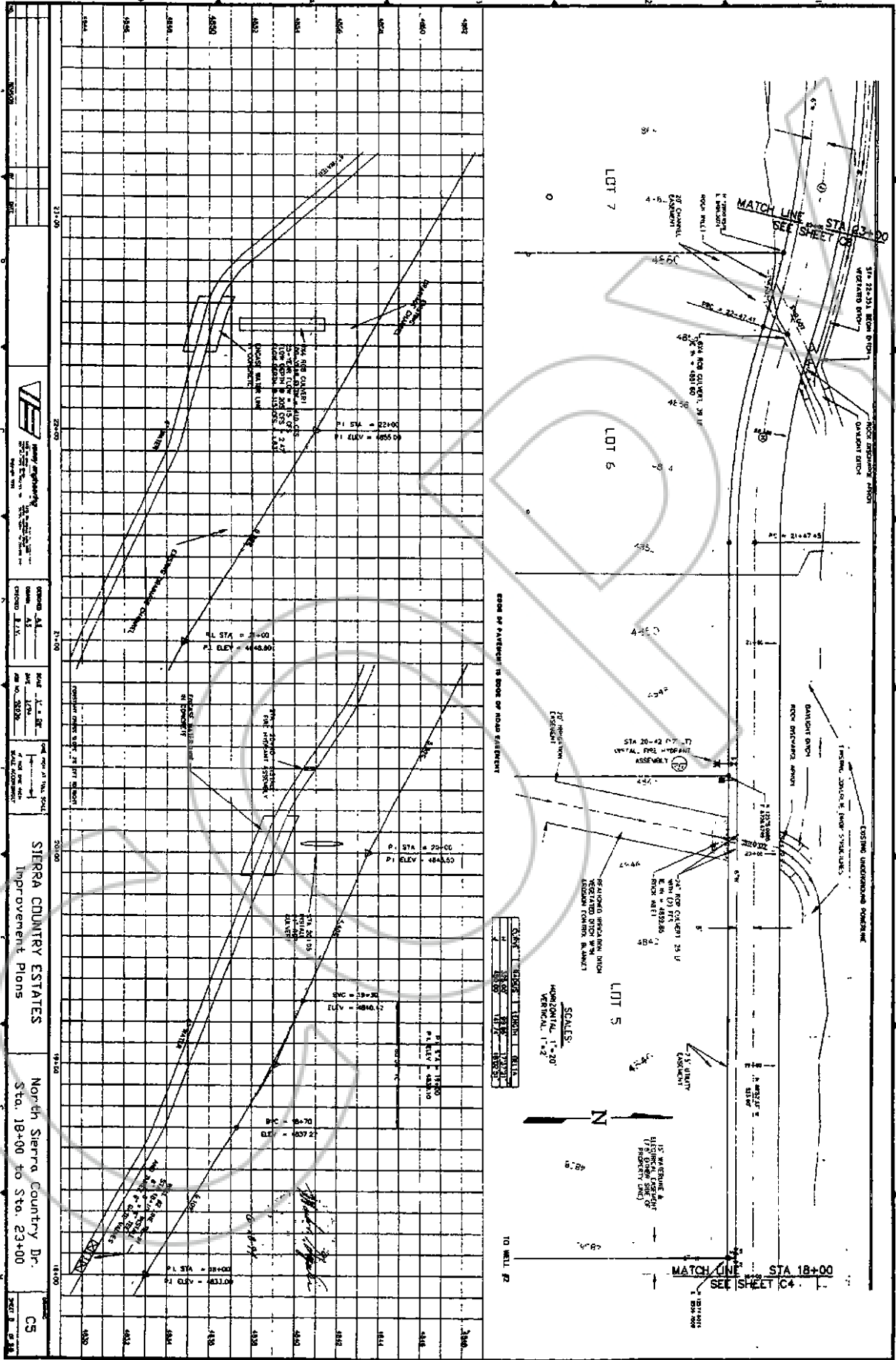

	SIERRA COUNTRY ESTATES Improvement Plans	North Sierra Country Dr. Sta. 18+00 to Sta. 23+00	C5
--	---	--	----

DATE: 9/13/13
DRAWN BY: [Signature]
CHECKED BY: [Signature]

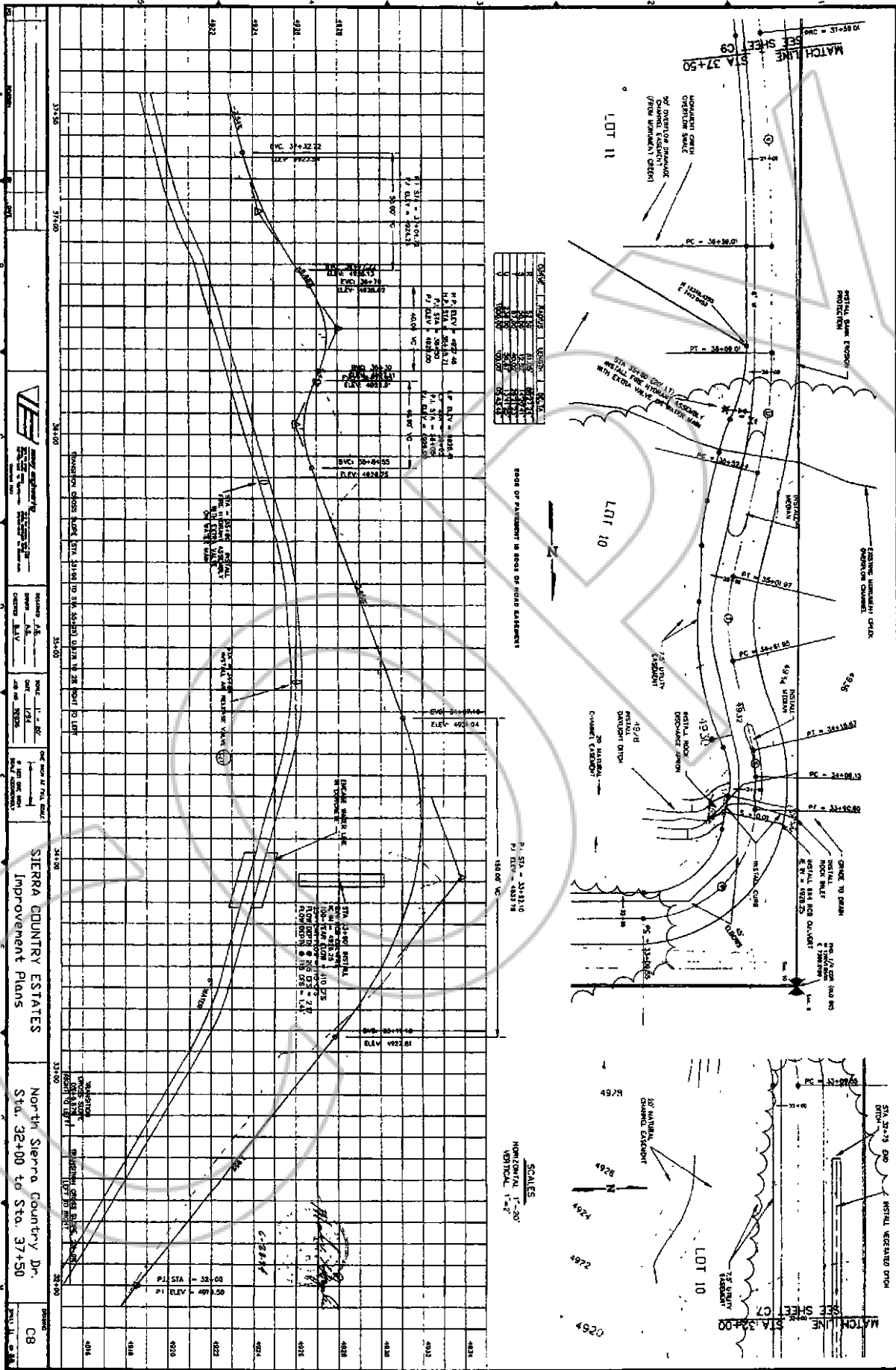

SIERRA COUNTRY ESTATES
 Improvement Plans
 North Sierra Country Dr.
 Sta. 37+00 to Sta. 37+50
 C8
 08

08/03/13

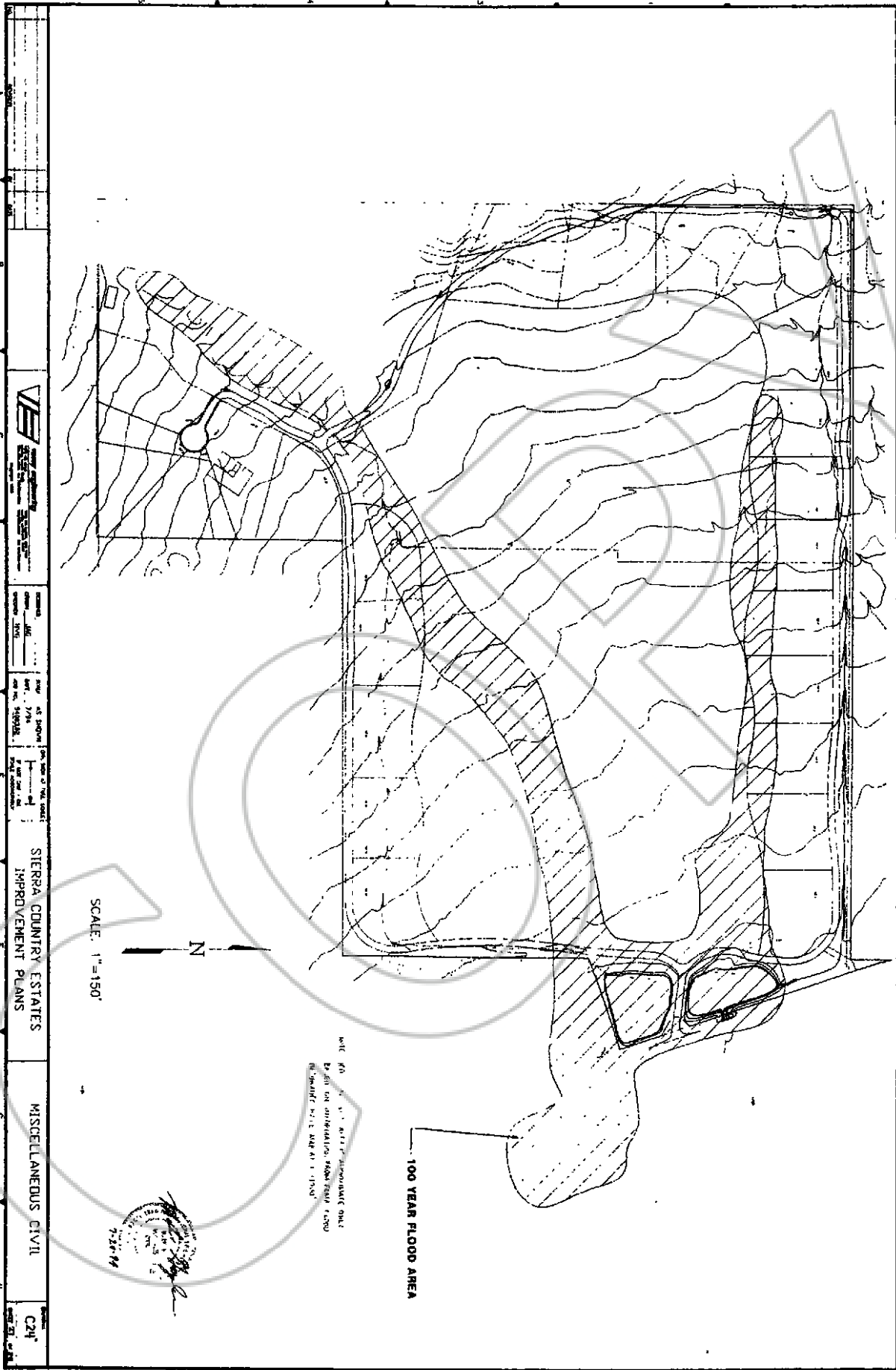



 SIERRA COUNTRY ESTATES
 IMPROVEMENT PLANS
 MISCELLANEOUS CIVIL
 C24
 03/20/13

NOTE: ALL DIMENSIONS SHOWN ON THIS
 PLAN ARE APPROXIMATE. FIELD SURVEY
 DATA WILL BE USED AS NECESSARY.

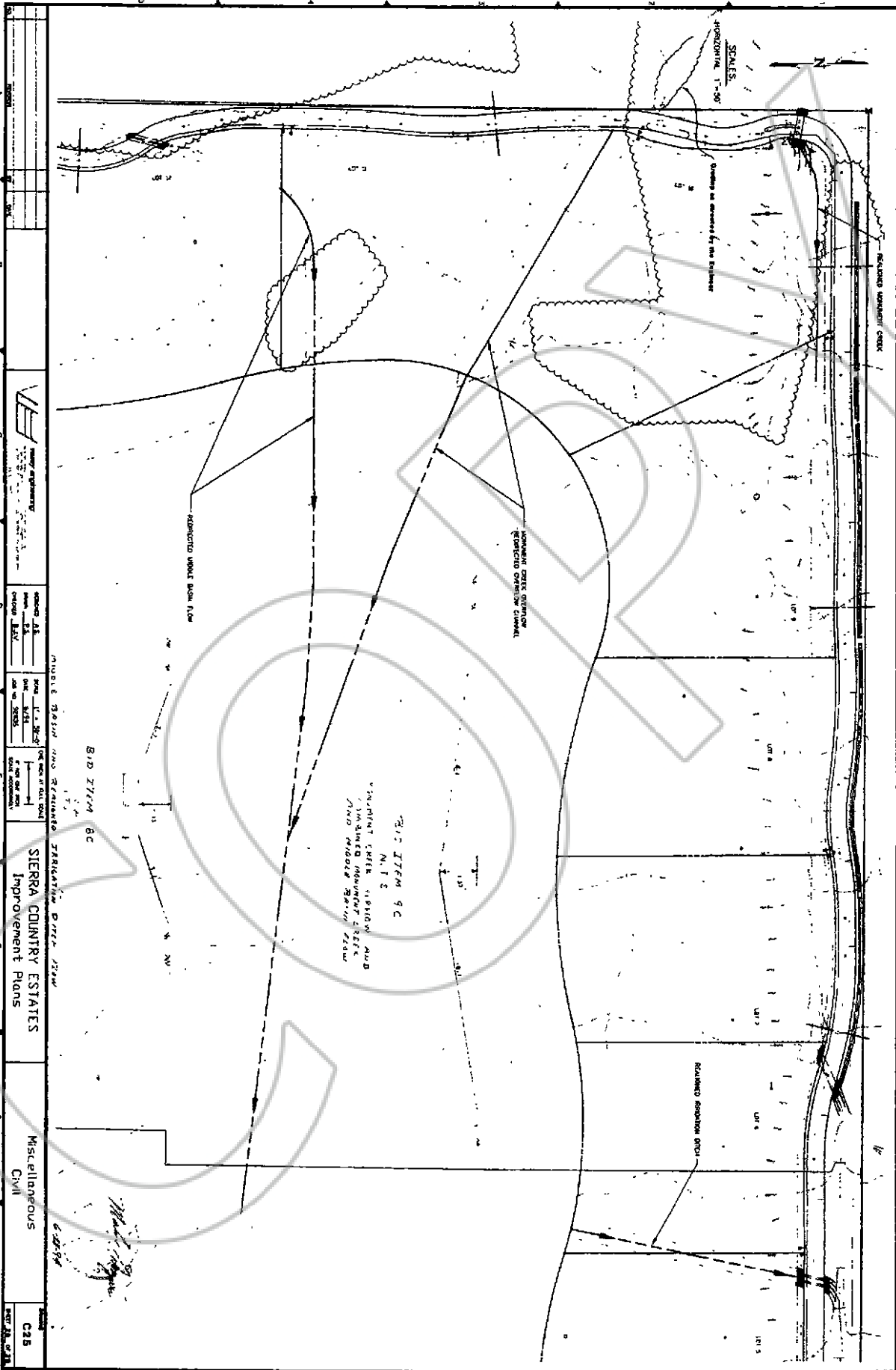

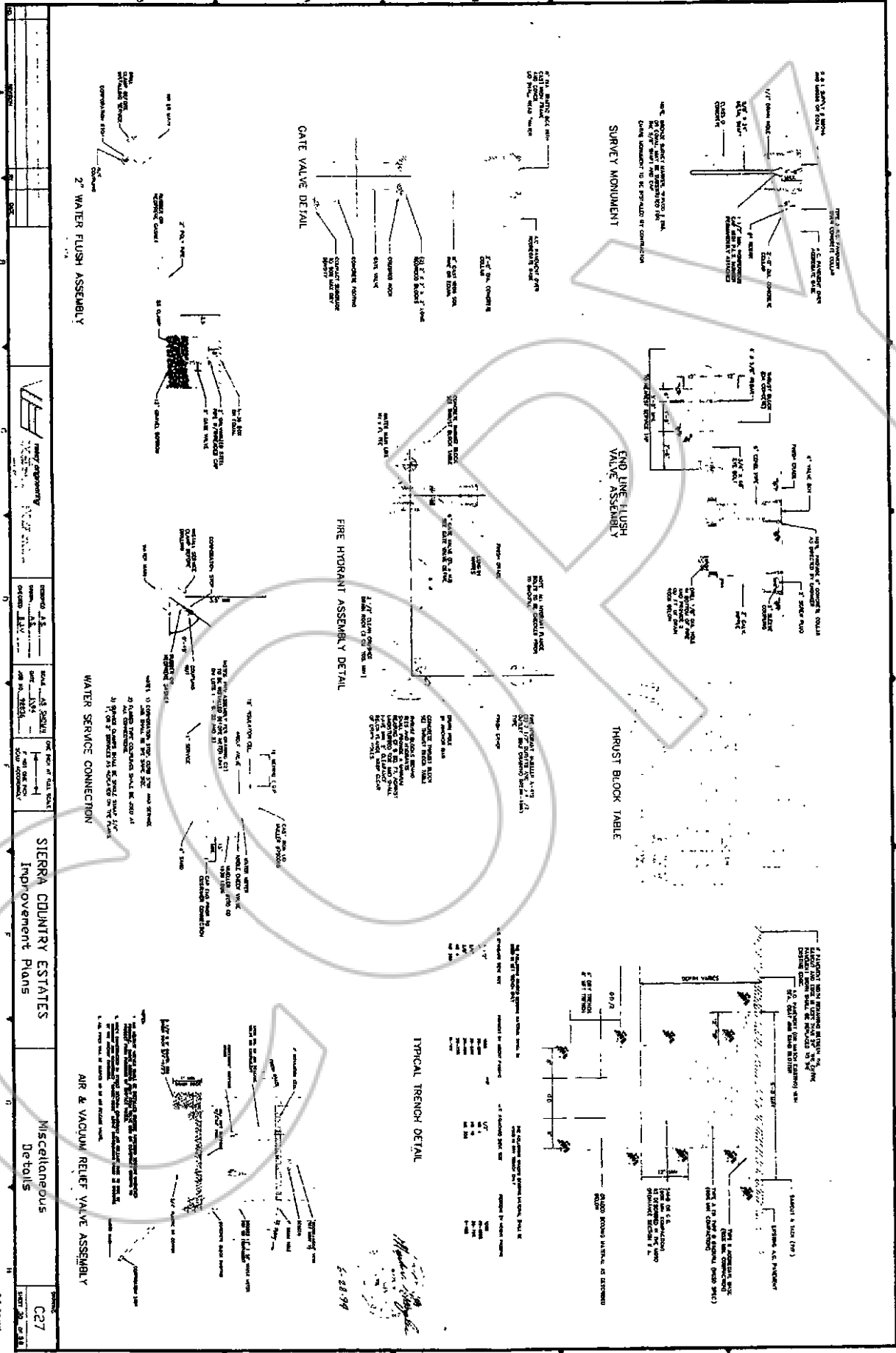

	PROJECT NO. 13-000000 SHEET NO. 23 OF 54	DATE: 08/20/13 DRAWN BY: [Signature]	CHECKED BY: [Signature]	APPROVED BY: [Signature]
SIERRA COUNTRY ESTATES Improvement Plans	Miscellaneous CIVIL	Q25	08/20/13	08/20/13



SIERRA COUNTRY ESTATES
Improvement Plans

Miscellaneous
Details

C27

DATE: 09/18/13

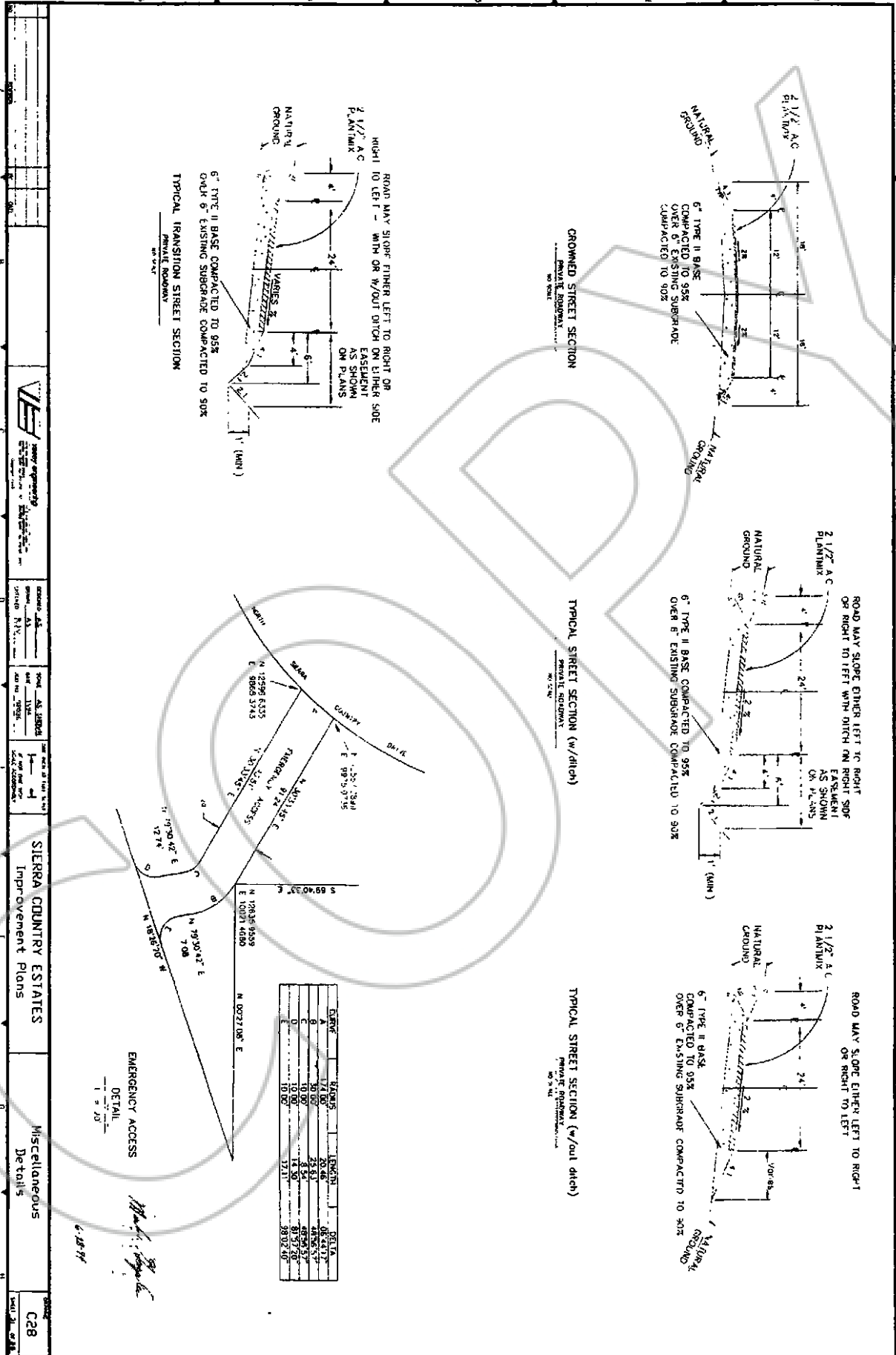

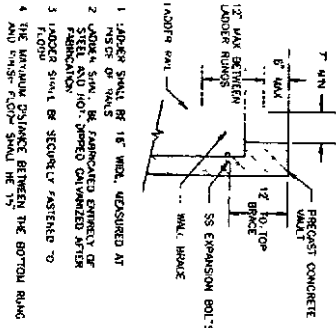
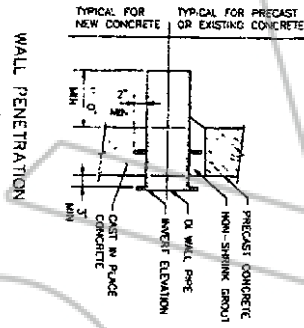

1 LADDER SHALL BE 18" WIDE, MEASURED AT

2 VERTICAL SPACING SHALL BE FABRICATED ENTIRELY OF

3 FABRICATION

4 LADDER SHALL BE SECURELY FASTENED TO

5 FLOOR

6 THE MINIMUM DISTANCE BETWEEN THE BOTTOM RUNG

7 AND FIRST FLOOR SHALL BE 15"

Item	Quantity	Unit	Description
1	1	EA	THRUST BLOCK BEARING AREA (A, B, C)
2	1	EA	THRUST BLOCK BEARING AREA (D, E, F)
3	1	EA	THRUST BLOCK BEARING AREA (G, H, I)
4	1	EA	THRUST BLOCK BEARING AREA (J, K, L)
5	1	EA	THRUST BLOCK BEARING AREA (M, N, O)
6	1	EA	THRUST BLOCK BEARING AREA (P, Q, R)
7	1	EA	THRUST BLOCK BEARING AREA (S, T, U)
8	1	EA	THRUST BLOCK BEARING AREA (V, W, X)
9	1	EA	THRUST BLOCK BEARING AREA (Y, Z, AA)
10	1	EA	THRUST BLOCK BEARING AREA (AB, AC, AD)
11	1	EA	THRUST BLOCK BEARING AREA (AE, AF, AG)
12	1	EA	THRUST BLOCK BEARING AREA (AH, AI, AJ)
13	1	EA	THRUST BLOCK BEARING AREA (AK, AL, AM)
14	1	EA	THRUST BLOCK BEARING AREA (AN, AO, AP)
15	1	EA	THRUST BLOCK BEARING AREA (AQ, AR, AS)
16	1	EA	THRUST BLOCK BEARING AREA (AT, AU, AV)
17	1	EA	THRUST BLOCK BEARING AREA (AW, AX, AY)
18	1	EA	THRUST BLOCK BEARING AREA (AZ, BA, BB)
19	1	EA	THRUST BLOCK BEARING AREA (BC, BD, BE)
20	1	EA	THRUST BLOCK BEARING AREA (BF, BG, BH)
21	1	EA	THRUST BLOCK BEARING AREA (BI, BJ, BK)
22	1	EA	THRUST BLOCK BEARING AREA (BL, BM, BN)
23	1	EA	THRUST BLOCK BEARING AREA (BO, BP, BQ)
24	1	EA	THRUST BLOCK BEARING AREA (BR, BS, BT)
25	1	EA	THRUST BLOCK BEARING AREA (BU, BV, BW)
26	1	EA	THRUST BLOCK BEARING AREA (BX, BY, BZ)
27	1	EA	THRUST BLOCK BEARING AREA (CA, CB, CC)
28	1	EA	THRUST BLOCK BEARING AREA (CD, CE, CF)
29	1	EA	THRUST BLOCK BEARING AREA (CG, CH, CI)
30	1	EA	THRUST BLOCK BEARING AREA (CJ, CK, CL)
31	1	EA	THRUST BLOCK BEARING AREA (CM, CN, CO)
32	1	EA	THRUST BLOCK BEARING AREA (CP, CQ, CR)
33	1	EA	THRUST BLOCK BEARING AREA (CS, CT, CU)
34	1	EA	THRUST BLOCK BEARING AREA (CV, CW, CX)
35	1	EA	THRUST BLOCK BEARING AREA (CY, CZ, CA)
36	1	EA	THRUST BLOCK BEARING AREA (CB, CC, CD)
37	1	EA	THRUST BLOCK BEARING AREA (CE, CF, CG)
38	1	EA	THRUST BLOCK BEARING AREA (CH, CI, CJ)
39	1	EA	THRUST BLOCK BEARING AREA (CK, CL, CM)
40	1	EA	THRUST BLOCK BEARING AREA (CN, CO, CP)
41	1	EA	THRUST BLOCK BEARING AREA (CQ, CR, CS)
42	1	EA	THRUST BLOCK BEARING AREA (CT, CU, CV)
43	1	EA	THRUST BLOCK BEARING AREA (CW, CX, CY)
44	1	EA	THRUST BLOCK BEARING AREA (CY, CZ, CA)
45	1	EA	THRUST BLOCK BEARING AREA (CB, CC, CD)
46	1	EA	THRUST BLOCK BEARING AREA (CE, CF, CG)
47	1	EA	THRUST BLOCK BEARING AREA (CH, CI, CJ)
48	1	EA	THRUST BLOCK BEARING AREA (CK, CL, CM)
49	1	EA	THRUST BLOCK BEARING AREA (CN, CO, CP)
50	1	EA	THRUST BLOCK BEARING AREA (CQ, CR, CS)
51	1	EA	THRUST BLOCK BEARING AREA (CT, CU, CV)
52	1	EA	THRUST BLOCK BEARING AREA (CW, CX, CY)
53	1	EA	THRUST BLOCK BEARING AREA (CY, CZ, CA)
54	1	EA	THRUST BLOCK BEARING AREA (CB, CC, CD)
55	1	EA	THRUST BLOCK BEARING AREA (CE, CF, CG)
56	1	EA	THRUST BLOCK BEARING AREA (CH, CI, CJ)
57	1	EA	THRUST BLOCK BEARING AREA (CK, CL, CM)
58	1	EA	THRUST BLOCK BEARING AREA (CN, CO, CP)
59	1	EA	THRUST BLOCK BEARING AREA (CQ, CR, CS)
60	1	EA	THRUST BLOCK BEARING AREA (CT, CU, CV)
61	1	EA	THRUST BLOCK BEARING AREA (CW, CX, CY)
62	1	EA	THRUST BLOCK BEARING AREA (CY, CZ, CA)
63	1	EA	THRUST BLOCK BEARING AREA (CB, CC, CD)
64	1	EA	THRUST BLOCK BEARING AREA (CE, CF, CG)
65	1	EA	THRUST BLOCK BEARING AREA (CH, CI, CJ)
66	1	EA	THRUST BLOCK BEARING AREA (CK, CL, CM)
67	1	EA	THRUST BLOCK BEARING AREA (CN, CO, CP)
68	1	EA	THRUST BLOCK BEARING AREA (CQ, CR, CS)
69	1	EA	THRUST BLOCK BEARING AREA (CT, CU, CV)
70	1	EA	THRUST BLOCK BEARING AREA (CW, CX, CY)
71	1	EA	THRUST BLOCK BEARING AREA (CY, CZ, CA)
72	1	EA	THRUST BLOCK BEARING AREA (CB, CC, CD)
73	1	EA	THRUST BLOCK BEARING AREA (CE, CF, CG)
74	1	EA	THRUST BLOCK BEARING AREA (CH, CI, CJ)
75	1	EA	THRUST BLOCK BEARING AREA (CK, CL, CM)
76	1	EA	THRUST BLOCK BEARING AREA (CN, CO, CP)
77	1	EA	THRUST BLOCK BEARING AREA (CQ, CR, CS)
78	1	EA	THRUST BLOCK BEARING AREA (CT, CU, CV)
79	1	EA	THRUST BLOCK BEARING AREA (CW, CX, CY)
80	1	EA	THRUST BLOCK BEARING AREA (CY, CZ, CA)
81	1	EA	THRUST BLOCK BEARING AREA (CB, CC, CD)
82	1	EA	THRUST BLOCK BEARING AREA (CE, CF, CG)
83	1	EA	THRUST BLOCK BEARING AREA (CH, CI, CJ)
84	1	EA	THRUST BLOCK BEARING AREA (CK, CL, CM)
85	1	EA	THRUST BLOCK BEARING AREA (CN, CO, CP)
86	1	EA	THRUST BLOCK BEARING AREA (CQ, CR, CS)
87	1	EA	THRUST BLOCK BEARING AREA (CT, CU, CV)
88	1	EA	THRUST BLOCK BEARING AREA (CW, CX, CY)
89	1	EA	THRUST BLOCK BEARING AREA (CY, CZ, CA)
90	1	EA	THRUST BLOCK BEARING AREA (CB, CC, CD)
91	1	EA	THRUST BLOCK BEARING AREA (CE, CF, CG)
92	1	EA	THRUST BLOCK BEARING AREA (CH, CI, CJ)
93	1	EA	THRUST BLOCK BEARING AREA (CK, CL, CM)
94	1	EA	THRUST BLOCK BEARING AREA (CN, CO, CP)
95	1	EA	THRUST BLOCK BEARING AREA (CQ, CR, CS)
96	1	EA	THRUST BLOCK BEARING AREA (CT, CU, CV)
97	1	EA	THRUST BLOCK BEARING AREA (CW, CX, CY)
98	1	EA	THRUST BLOCK BEARING AREA (CY, CZ, CA)
99	1	EA	THRUST BLOCK BEARING AREA (CB, CC, CD)
100	1	EA	THRUST BLOCK BEARING AREA (CE, CF, CG)

THRUST BLOCK BEARING AREAS

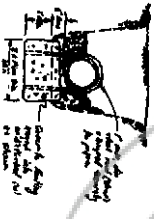
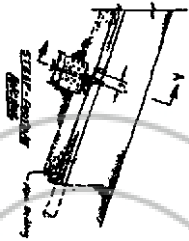

18" x 18" x 12" CONCRETE

1/2" WALL

1/2" WALL

1/2" WALL

SIERRA COUNTRY ESTATES
 Improvement Plans

Miscellaneous
 Details

C29

6-28-94

Signature

SIERRA COUNTRY ESTATES IMPROVEMENT PLANS

A PORTION OF SECTION 10, TOWNSHIP 12 NORTH, RANGE 19 EAST
MOUNT DIABLO BASELINE & MERIDIAN
DOUGLAS COUNTY, NEVADA

DEVELOPER:

WILLIAM R. TOWERLIN
P.O. BOX 1048
GARDNERVILLE, NEVADA
89410

WILLIAM R. TOWERLIN
OWNER / DEVELOPER

6/28/94
DATE

CONTRACTOR:

CROCKETT ENTERPRISES, INC.
P.O. BOX 1148
MINDEN, NEVADA
IMPROVEMENTS COMPLETED 9/7/98

MARK V. GONZALES,
VASEY ENGINEERING CO., INC.

6-28-94
DATE

ENGINEER:

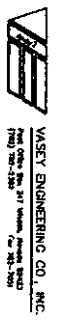

VASEY ENGINEERING CO., INC.
1000 SOUTH 2ND ST., SUITE 200, LAS VEGAS, NV 89102
PH: 702-735-2500 FAX: 702-735-2501

CHRIS M. TSCHIRHART, PE
ACTING DOUGLAS COUNTY ENGINEER

7/17/94
DATE

SIERRA FIRE PROTECTION DISTRICT

7/17/94
DATE

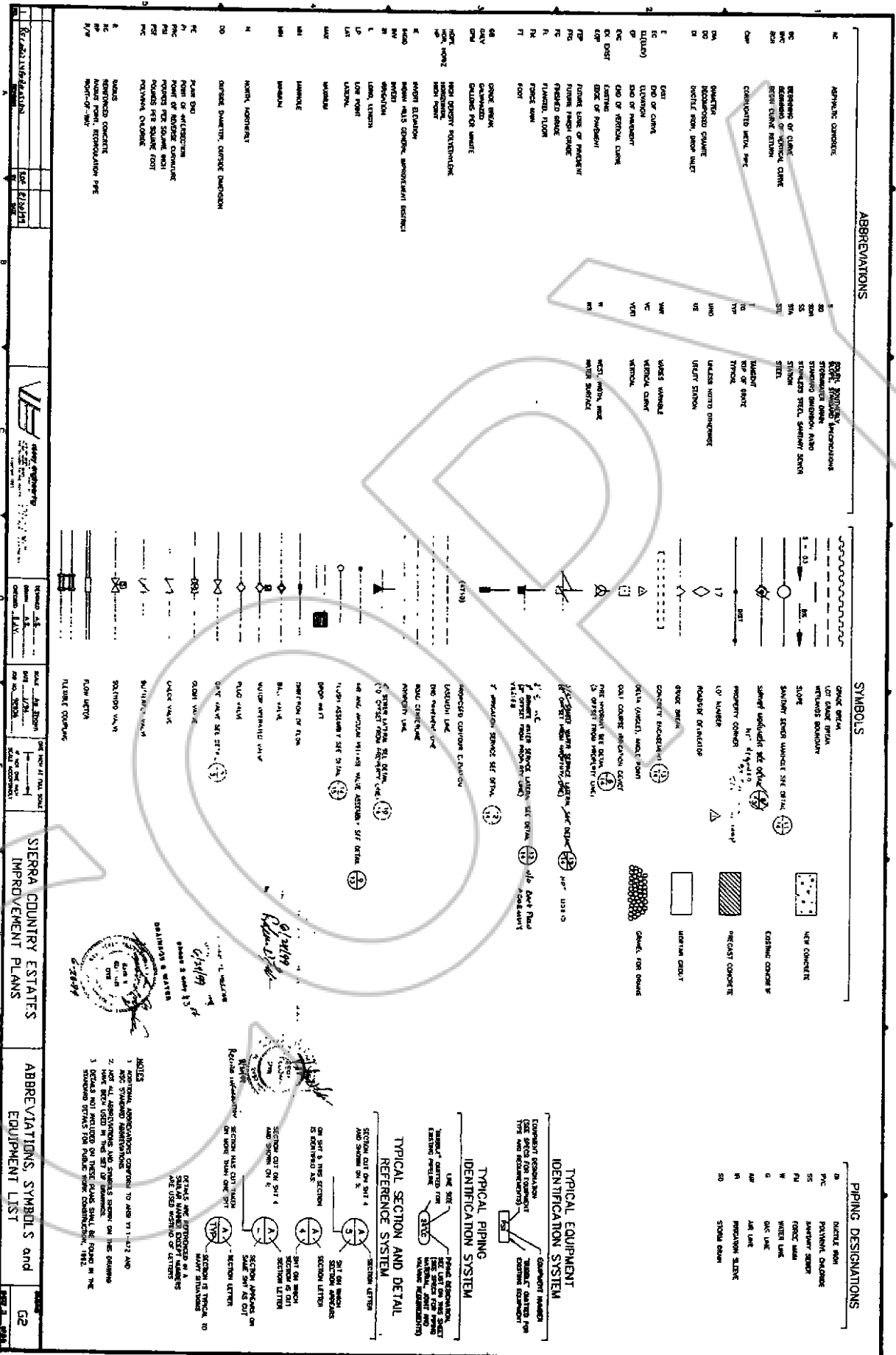

ABBREVIATIONS

AC	AGGREGATE CONCRETE
AS	ASBESTOS
BC	BENCH MARK
BS	BUILDING SETBACK
CC	CONCRETE
CD	CONCRETE DRAIN
CE	CONCRETE EDGE
CF	CONCRETE FINISH
CG	CONCRETE GROUT
CH	CONCRETE HATCH
CI	CONCRETE INTERLOCK
CJ	CONCRETE JOINT
CK	CONCRETE KEY
CL	CONCRETE LIFT
CM	CONCRETE MIX
CO	CONCRETE OUTFALL
CP	CONCRETE PAVEMENT
CQ	CONCRETE QUANTITIES
CR	CONCRETE REINFORCEMENT
CS	CONCRETE SCHEDULE
CT	CONCRETE TYPING
CU	CONCRETE UNDERLAYMENT
CV	CONCRETE VENEER
CW	CONCRETE WALL
CX	CONCRETE X-CUT
CY	CONCRETE YIELD
CZ	CONCRETE ZONE
DA	CONCRETE DRAINAGE
DB	CONCRETE DRAINAGE BASIN
DC	CONCRETE DRAINAGE CHANNEL
DD	CONCRETE DRAINAGE DITCH
DE	CONCRETE DRAINAGE DRAIN
DF	CONCRETE DRAINAGE FLOW
DG	CONCRETE DRAINAGE GUTTER
DH	CONCRETE DRAINAGE HATCH
DI	CONCRETE DRAINAGE INLET
DJ	CONCRETE DRAINAGE JUNCTION
DK	CONCRETE DRAINAGE KICK
DL	CONCRETE DRAINAGE LIFT
DM	CONCRETE DRAINAGE MOUNT
DN	CONCRETE DRAINAGE NEST
DO	CONCRETE DRAINAGE OUTFALL
DP	CONCRETE DRAINAGE PAVEMENT
DQ	CONCRETE DRAINAGE QUANTITIES
DR	CONCRETE DRAINAGE REINFORCEMENT
DS	CONCRETE DRAINAGE SCHEDULE
DT	CONCRETE DRAINAGE TYPING
DU	CONCRETE DRAINAGE UNDERLAYMENT
DV	CONCRETE DRAINAGE VENEER
DW	CONCRETE DRAINAGE WALL
DX	CONCRETE DRAINAGE X-CUT
DY	CONCRETE DRAINAGE YIELD
DZ	CONCRETE DRAINAGE ZONE
EA	CONCRETE ELEVATION
EB	CONCRETE ELEVATION BASIN
EC	CONCRETE ELEVATION CHANNEL
ED	CONCRETE ELEVATION DITCH
EE	CONCRETE ELEVATION DRAIN
EF	CONCRETE ELEVATION FLOW
EG	CONCRETE ELEVATION GUTTER
EH	CONCRETE ELEVATION HATCH
EI	CONCRETE ELEVATION INLET
EJ	CONCRETE ELEVATION JUNCTION
EK	CONCRETE ELEVATION KICK
EL	CONCRETE ELEVATION LIFT
EM	CONCRETE ELEVATION MOUNT
EN	CONCRETE ELEVATION NEST
EO	CONCRETE ELEVATION OUTFALL
EP	CONCRETE ELEVATION PAVEMENT
EQ	CONCRETE ELEVATION QUANTITIES
ER	CONCRETE ELEVATION REINFORCEMENT
ES	CONCRETE ELEVATION SCHEDULE
ET	CONCRETE ELEVATION TYPING
EU	CONCRETE ELEVATION UNDERLAYMENT
EV	CONCRETE ELEVATION VENEER
EW	CONCRETE ELEVATION WALL
EX	CONCRETE ELEVATION X-CUT
EY	CONCRETE ELEVATION YIELD
EZ	CONCRETE ELEVATION ZONE
FA	CONCRETE FINISH
FB	CONCRETE FINISH BASIN
FC	CONCRETE FINISH CHANNEL
FD	CONCRETE FINISH DITCH
FE	CONCRETE FINISH DRAIN
FF	CONCRETE FINISH FLOW
FG	CONCRETE FINISH GUTTER
FH	CONCRETE FINISH HATCH
FI	CONCRETE FINISH INLET
FJ	CONCRETE FINISH JUNCTION
FK	CONCRETE FINISH KICK
FL	CONCRETE FINISH LIFT
FM	CONCRETE FINISH MOUNT
FN	CONCRETE FINISH NEST
FO	CONCRETE FINISH OUTFALL
FP	CONCRETE FINISH PAVEMENT
FQ	CONCRETE FINISH QUANTITIES
FR	CONCRETE FINISH REINFORCEMENT
FS	CONCRETE FINISH SCHEDULE
FT	CONCRETE FINISH TYPING
FU	CONCRETE FINISH UNDERLAYMENT
FV	CONCRETE FINISH VENEER
FW	CONCRETE FINISH WALL
FX	CONCRETE FINISH X-CUT
FY	CONCRETE FINISH YIELD
FZ	CONCRETE FINISH ZONE
GA	CONCRETE GROUT
GB	CONCRETE GROUT BASIN
GC	CONCRETE GROUT CHANNEL
GD	CONCRETE GROUT DITCH
GE	CONCRETE GROUT DRAIN
GF	CONCRETE GROUT FLOW
GG	CONCRETE GROUT GUTTER
GH	CONCRETE GROUT HATCH
GI	CONCRETE GROUT INLET
GJ	CONCRETE GROUT JUNCTION
GK	CONCRETE GROUT KICK
GL	CONCRETE GROUT LIFT
GM	CONCRETE GROUT MOUNT
GN	CONCRETE GROUT NEST
GO	CONCRETE GROUT OUTFALL
GP	CONCRETE GROUT PAVEMENT
GQ	CONCRETE GROUT QUANTITIES
GR	CONCRETE GROUT REINFORCEMENT
GS	CONCRETE GROUT SCHEDULE
GT	CONCRETE GROUT TYPING
GU	CONCRETE GROUT UNDERLAYMENT
GV	CONCRETE GROUT VENEER
GW	CONCRETE GROUT WALL
GX	CONCRETE GROUT X-CUT
GY	CONCRETE GROUT YIELD
GZ	CONCRETE GROUT ZONE
HA	CONCRETE HATCH
HB	CONCRETE HATCH BASIN
HC	CONCRETE HATCH CHANNEL
HD	CONCRETE HATCH DITCH
HE	CONCRETE HATCH DRAIN
HF	CONCRETE HATCH FLOW
HG	CONCRETE HATCH GUTTER
HH	CONCRETE HATCH HATCH
HI	CONCRETE HATCH INLET
HJ	CONCRETE HATCH JUNCTION
HK	CONCRETE HATCH KICK
HL	CONCRETE HATCH LIFT
HM	CONCRETE HATCH MOUNT
HN	CONCRETE HATCH NEST
HO	CONCRETE HATCH OUTFALL
HP	CONCRETE HATCH PAVEMENT
HQ	CONCRETE HATCH QUANTITIES
HR	CONCRETE HATCH REINFORCEMENT
HS	CONCRETE HATCH SCHEDULE
HT	CONCRETE HATCH TYPING
HU	CONCRETE HATCH UNDERLAYMENT
HV	CONCRETE HATCH VENEER
HW	CONCRETE HATCH WALL
HX	CONCRETE HATCH X-CUT
HY	CONCRETE HATCH YIELD
HZ	CONCRETE HATCH ZONE
IA	CONCRETE INTERLOCK
IB	CONCRETE INTERLOCK BASIN
IC	CONCRETE INTERLOCK CHANNEL
ID	CONCRETE INTERLOCK DITCH
IE	CONCRETE INTERLOCK DRAIN
IF	CONCRETE INTERLOCK FLOW
IG	CONCRETE INTERLOCK GUTTER
IH	CONCRETE INTERLOCK HATCH
II	CONCRETE INTERLOCK INLET
IJ	CONCRETE INTERLOCK JUNCTION
IK	CONCRETE INTERLOCK KICK
IL	CONCRETE INTERLOCK LIFT
IM	CONCRETE INTERLOCK MOUNT
IN	CONCRETE INTERLOCK NEST
IO	CONCRETE INTERLOCK OUTFALL
IP	CONCRETE INTERLOCK PAVEMENT
IQ	CONCRETE INTERLOCK QUANTITIES
IR	CONCRETE INTERLOCK REINFORCEMENT
IS	CONCRETE INTERLOCK SCHEDULE
IT	CONCRETE INTERLOCK TYPING
IU	CONCRETE INTERLOCK UNDERLAYMENT
IV	CONCRETE INTERLOCK VENEER
IW	CONCRETE INTERLOCK WALL
IX	CONCRETE INTERLOCK X-CUT
IY	CONCRETE INTERLOCK YIELD
IZ	CONCRETE INTERLOCK ZONE
JA	CONCRETE JOINT
JB	CONCRETE JOINT BASIN
JC	CONCRETE JOINT CHANNEL
JD	CONCRETE JOINT DITCH
JE	CONCRETE JOINT DRAIN
JF	CONCRETE JOINT FLOW
JG	CONCRETE JOINT GUTTER
JH	CONCRETE JOINT HATCH
JI	CONCRETE JOINT INLET
JJ	CONCRETE JOINT JUNCTION
JK	CONCRETE JOINT KICK
JL	CONCRETE JOINT LIFT
JM	CONCRETE JOINT MOUNT
JN	CONCRETE JOINT NEST
JO	CONCRETE JOINT OUTFALL
JP	CONCRETE JOINT PAVEMENT
JQ	CONCRETE JOINT QUANTITIES
JR	CONCRETE JOINT REINFORCEMENT
JS	CONCRETE JOINT SCHEDULE
JT	CONCRETE JOINT TYPING
JU	CONCRETE JOINT UNDERLAYMENT
JV	CONCRETE JOINT VENEER
JW	CONCRETE JOINT WALL
JX	CONCRETE JOINT X-CUT
JY	CONCRETE JOINT YIELD
JZ	CONCRETE JOINT ZONE
KA	CONCRETE KEY
KB	CONCRETE KEY BASIN
KC	CONCRETE KEY CHANNEL
KD	CONCRETE KEY DITCH
KE	CONCRETE KEY DRAIN
KF	CONCRETE KEY FLOW
KG	CONCRETE KEY GUTTER
KH	CONCRETE KEY HATCH
KI	CONCRETE KEY INLET
KJ	CONCRETE KEY JUNCTION
KK	CONCRETE KEY KICK
KL	CONCRETE KEY LIFT
KM	CONCRETE KEY MOUNT
KN	CONCRETE KEY NEST
KO	CONCRETE KEY OUTFALL
KP	CONCRETE KEY PAVEMENT
KQ	CONCRETE KEY QUANTITIES
KR	CONCRETE KEY REINFORCEMENT
KS	CONCRETE KEY SCHEDULE
KT	CONCRETE KEY TYPING
KU	CONCRETE KEY UNDERLAYMENT
KV	CONCRETE KEY VENEER
KW	CONCRETE KEY WALL
KX	CONCRETE KEY X-CUT
KY	CONCRETE KEY YIELD
KZ	CONCRETE KEY ZONE
LA	CONCRETE LIFT
LB	CONCRETE LIFT BASIN
LC	CONCRETE LIFT CHANNEL
LD	CONCRETE LIFT DITCH
LE	CONCRETE LIFT DRAIN
LF	CONCRETE LIFT FLOW
LG	CONCRETE LIFT GUTTER
LH	CONCRETE LIFT HATCH
LI	CONCRETE LIFT INLET
LJ	CONCRETE LIFT JUNCTION
LK	CONCRETE LIFT KICK
LL	CONCRETE LIFT LIFT
LM	CONCRETE LIFT MOUNT
LN	CONCRETE LIFT NEST
LO	CONCRETE LIFT OUTFALL
LP	CONCRETE LIFT PAVEMENT
LQ	CONCRETE LIFT QUANTITIES
LR	CONCRETE LIFT REINFORCEMENT
LS	CONCRETE LIFT SCHEDULE
LT	CONCRETE LIFT TYPING
LU	CONCRETE LIFT UNDERLAYMENT
LV	CONCRETE LIFT VENEER
LW	CONCRETE LIFT WALL
LX	CONCRETE LIFT X-CUT
LY	CONCRETE LIFT YIELD
LZ	CONCRETE LIFT ZONE
MA	CONCRETE MOUNT
MB	CONCRETE MOUNT BASIN
MC	CONCRETE MOUNT CHANNEL
MD	CONCRETE MOUNT DITCH
ME	CONCRETE MOUNT DRAIN
MF	CONCRETE MOUNT FLOW
MG	CONCRETE MOUNT GUTTER
MH	CONCRETE MOUNT HATCH
MI	CONCRETE MOUNT INLET
MJ	CONCRETE MOUNT JUNCTION
MK	CONCRETE MOUNT KICK
ML	CONCRETE MOUNT LIFT
MM	CONCRETE MOUNT MOUNT
MN	CONCRETE MOUNT NEST
MO	CONCRETE MOUNT OUTFALL
MP	CONCRETE MOUNT PAVEMENT
MQ	CONCRETE MOUNT QUANTITIES
MR	CONCRETE MOUNT REINFORCEMENT
MS	CONCRETE MOUNT SCHEDULE
MT	CONCRETE MOUNT TYPING
MU	CONCRETE MOUNT UNDERLAYMENT
MV	CONCRETE MOUNT VENEER
MW	CONCRETE MOUNT WALL
MX	CONCRETE MOUNT X-CUT
MY	CONCRETE MOUNT YIELD
MZ	CONCRETE MOUNT ZONE
NA	CONCRETE NEST
NB	CONCRETE NEST BASIN
NC	CONCRETE NEST CHANNEL
ND	CONCRETE NEST DITCH
NE	CONCRETE NEST DRAIN
NF	CONCRETE NEST FLOW
NG	CONCRETE NEST GUTTER
NH	CONCRETE NEST HATCH
NI	CONCRETE NEST INLET
NJ	CONCRETE NEST JUNCTION
NK	CONCRETE NEST KICK
NL	CONCRETE NEST LIFT
NM	CONCRETE NEST MOUNT
NN	CONCRETE NEST NEST
NO	CONCRETE NEST OUTFALL
NP	CONCRETE NEST PAVEMENT
NQ	CONCRETE NEST QUANTITIES
NR	CONCRETE NEST REINFORCEMENT
NS	CONCRETE NEST SCHEDULE
NT	CONCRETE NEST TYPING
NU	CONCRETE NEST UNDERLAYMENT
NV	CONCRETE NEST VENEER
NW	CONCRETE NEST WALL
NX	CONCRETE NEST X-CUT
NY	CONCRETE NEST YIELD
NZ	CONCRETE NEST ZONE
OA	CONCRETE OUTFALL
OB	CONCRETE OUTFALL BASIN
OC	CONCRETE OUTFALL CHANNEL
OD	CONCRETE OUTFALL DITCH
OE	CONCRETE OUTFALL DRAIN
OF	CONCRETE OUTFALL FLOW
OG	CONCRETE OUTFALL GUTTER
OH	CONCRETE OUTFALL HATCH
OI	CONCRETE OUTFALL INLET
OJ	CONCRETE OUTFALL JUNCTION
OK	CONCRETE OUTFALL KICK
OL	CONCRETE OUTFALL LIFT
OM	CONCRETE OUTFALL MOUNT
ON	CONCRETE OUTFALL NEST
OO	CONCRETE OUTFALL OUTFALL
OP	CONCRETE OUTFALL PAVEMENT
OQ	CONCRETE OUTFALL QUANTITIES
OR	CONCRETE OUTFALL REINFORCEMENT
OS	CONCRETE OUTFALL SCHEDULE
OT	CONCRETE OUTFALL TYPING
OU	CONCRETE OUTFALL UNDERLAYMENT
OV	CONCRETE OUTFALL VENEER
OW	CONCRETE OUTFALL WALL
OX	CONCRETE OUTFALL X-CUT
OY	CONCRETE OUTFALL YIELD
OZ	CONCRETE OUTFALL ZONE
PA	CONCRETE PAVEMENT
PB	CONCRETE PAVEMENT BASIN
PC	CONCRETE PAVEMENT CHANNEL
PD	CONCRETE PAVEMENT DITCH
PE	CONCRETE PAVEMENT DRAIN
PF	CONCRETE PAVEMENT FLOW
PG	CONCRETE PAVEMENT GUTTER
PH	CONCRETE PAVEMENT HATCH
PI	CONCRETE PAVEMENT INLET
PJ	CONCRETE PAVEMENT JUNCTION
PK	CONCRETE PAVEMENT KICK
PL	CONCRETE PAVEMENT LIFT
PM	CONCRETE PAVEMENT MOUNT
PN	CONCRETE PAVEMENT NEST
PO	CONCRETE PAVEMENT OUTFALL
PP	CONCRETE PAVEMENT PAVEMENT
PQ	CONCRETE PAVEMENT QUANTITIES
PR	CONCRETE PAVEMENT REINFORCEMENT
PS	CONCRETE PAVEMENT SCHEDULE
PT	CONCRETE PAVEMENT TYPING
PU	CONCRETE PAVEMENT UNDERLAYMENT
PV	CONCRETE PAVEMENT VENEER
PW	CONCRETE PAVEMENT WALL
PX	CONCRETE PAVEMENT X-CUT
PY	CONCRETE PAVEMENT YIELD
PZ	CONCRETE PAVEMENT ZONE
QA	CONCRETE QUANTITIES
QB	CONCRETE QUANTITIES BASIN
QC	CONCRETE QUANTITIES CHANNEL
QD	CONCRETE QUANTITIES DITCH
QE	CONCRETE QUANTITIES DRAIN
QF	CONCRETE QUANTITIES FLOW
QG	CONCRETE QUANTITIES GUTTER
QH	CONCRETE QUANTITIES HATCH
QI	CONCRETE QUANTITIES INLET
QJ	CONCRETE QUANTITIES JUNCTION
QK	CONCRETE QUANTITIES KICK
QL	CONCRETE QUANTITIES LIFT
QM	CONCRETE QUANTITIES MOUNT
QN	CONCRETE QUANTITIES NEST
QO	CONCRETE QUANTITIES OUTFALL
QP	CONCRETE QUANTITIES PAVEMENT
QQ	CONCRETE QUANTITIES QUANTITIES
QR	CONCRETE QUANTITIES REINFORCEMENT
QS	CONCRETE QUANTITIES SCHEDULE
QT	CONCRETE QUANTITIES TYPING
QU	CONCRETE QUANTITIES UNDERLAYMENT
QV	CONCRETE QUANTITIES VENEER
QW	CONCRETE QUANTITIES WALL
QX	CONCRETE QUANTITIES X-CUT
QY	CONCRETE QUANTITIES YIELD
QZ	CONCRETE QUANTITIES ZONE
RA	CONCRETE REINFORCEMENT
RB	CONCRETE REINFORCEMENT BASIN
RC	CONCRETE REINFORCEMENT CHANNEL
RD	CONCRETE REINFORCEMENT DITCH
RE	CONCRETE REINFORCEMENT DRAIN
RF	CONCRETE REINFORCEMENT FLOW
RG	CONCRETE REINFORCEMENT GUTTER
RH	CONCRETE REINFORCEMENT HATCH
RI	CONCRETE REINFORCEMENT INLET
RJ	CONCRETE REINFORCEMENT JUNCTION
RK	CONCRETE REINFORCEMENT KICK
RL	CONCRETE REINFORCEMENT LIFT
RM	CONCRETE REINFORCEMENT MOUNT
RN	CONCRETE REINFORCEMENT NEST
RO	CONCRETE REINFORCEMENT OUTFALL
RP	CONCRETE REINFORCEMENT PAVEMENT
RQ	CONCRETE REINFORCEMENT QUANTITIES
RR	CONCRETE REINFORCEMENT REINFORCEMENT
RS	CONCRETE REINFORCEMENT SCHEDULE
RT	CONCRETE REINFORCEMENT TYPING
RU	CONCRETE REINFORCEMENT UNDERLAYMENT
RV	CONCRETE REINFORCEMENT VENEER
RW	CONCRETE REINFORCEMENT WALL
RX	CONCRETE REINFORCEMENT X-CUT
RY	CONCRETE REINFORCEMENT YIELD
RZ	CONCRETE REINFORCEMENT ZONE
SA	CONCRETE SCHEDULE
SB	CONCRETE SCHEDULE BASIN
SC	CONCRETE SCHEDULE CHANNEL
SD	CONCRETE SCHEDULE DITCH
SE	CONCRETE SCHEDULE DRAIN
SF	CONCRETE SCHEDULE FLOW
SG	CONCRETE SCHEDULE GUTTER
SH	CONCRETE SCHEDULE HATCH
SI	CONCRETE SCHEDULE INLET
SJ	CONCRETE SCHEDULE JUNCTION
SK	CONCRETE SCHEDULE KICK
SL	CONCRETE SCHEDULE LIFT
SM	CONCRETE SCHEDULE MOUNT
SN	CONCRETE SCHEDULE NEST
SO	CONCRETE SCHEDULE OUTFALL
SP	CONCRETE SCHEDULE PAVEMENT
SQ	CONCRETE SCHEDULE QUANTITIES
SR	CONCRETE SCHEDULE REINFORCEMENT
SS	CONCRETE SCHEDULE SCHEDULE
ST	CONCRETE SCHEDULE TYPING
SU	CONCRETE SCHEDULE UNDERLAYMENT
SV	CONCRETE SCHEDULE VENEER
SW	CONCRETE SCHEDULE WALL
SX	CONCRETE SCHEDULE X-CUT</

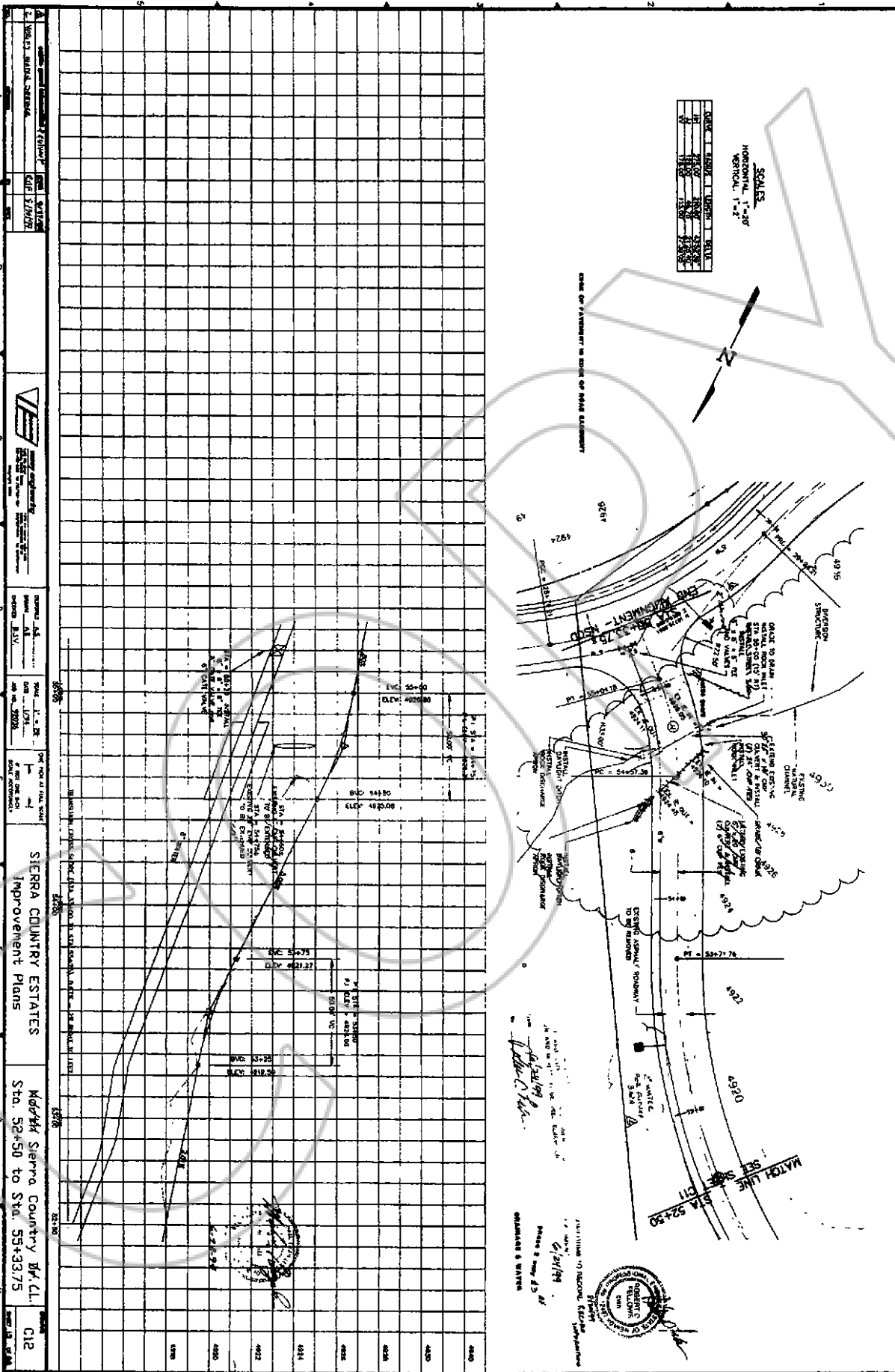

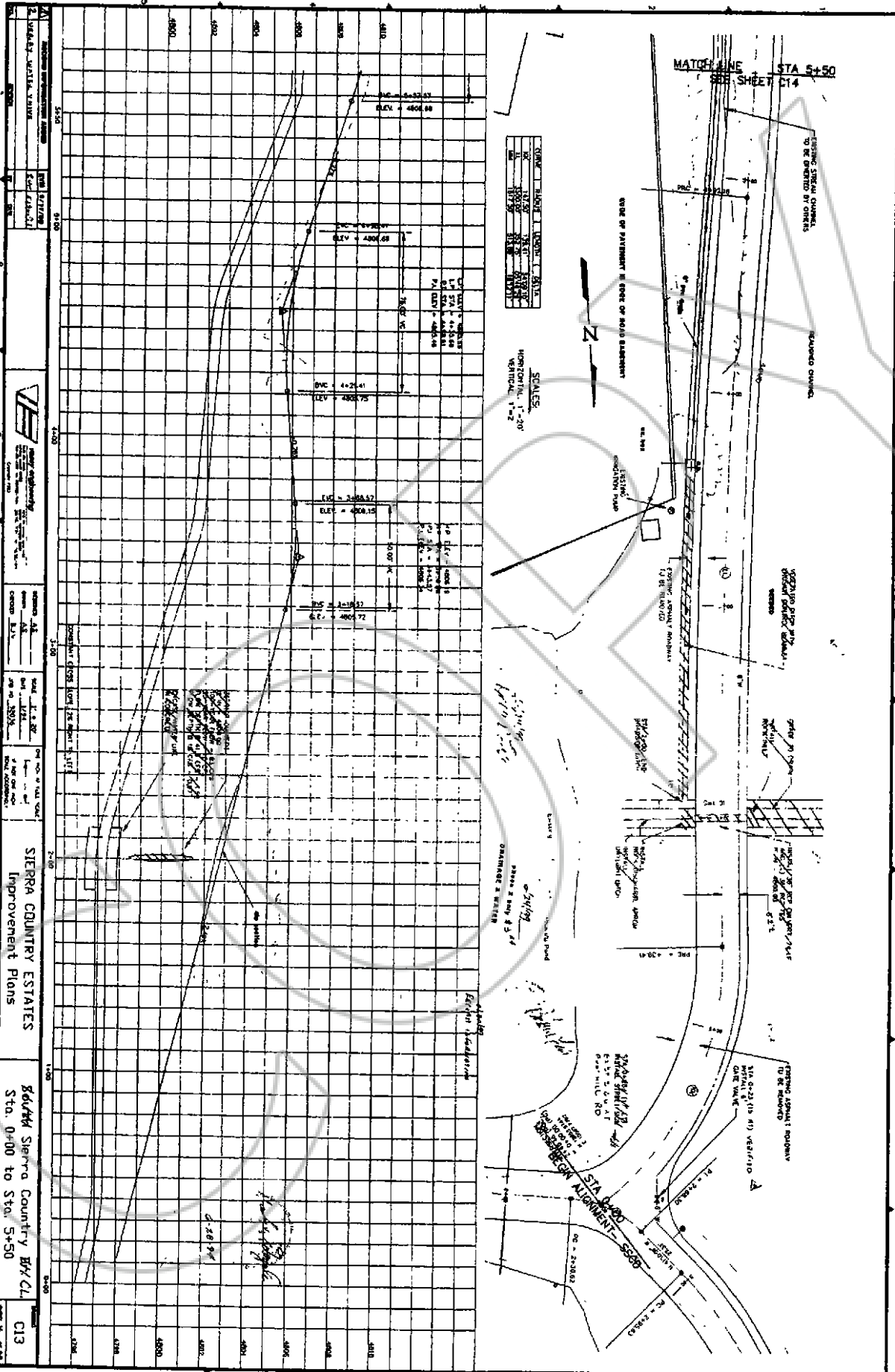

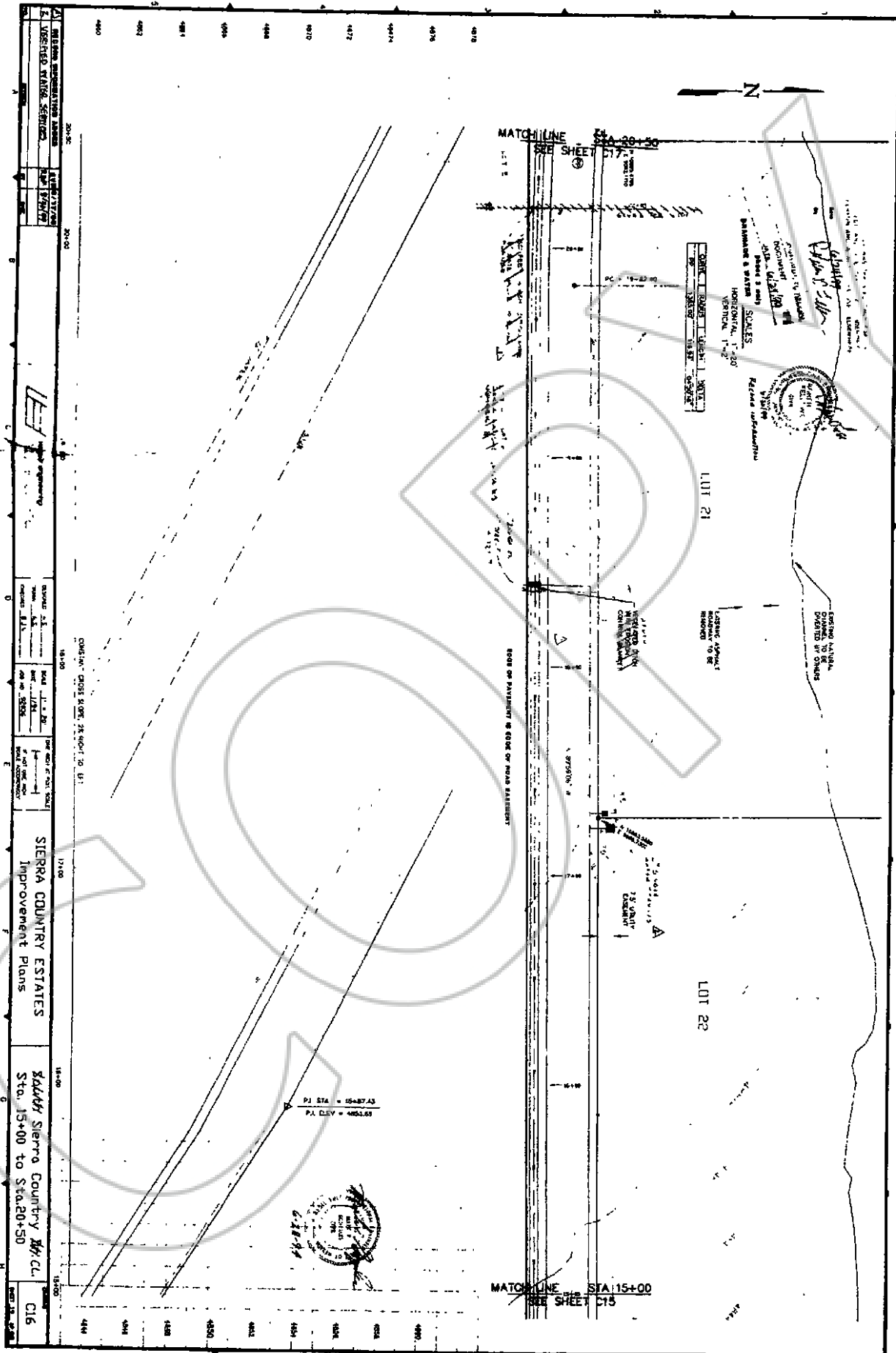

DATE: 11/17/11	SCALE: AS SHOWN	PROJECT: SIERRA COUNTRY ESTATES	STATIONING: Sta. 15+00 to Sta. 20+50
DESIGNED BY: [Signature]	CHECKED BY: [Signature]	APPROVED BY: [Signature]	DATE: 11/17/11
<p>SIERRA COUNTRY ESTATES Improvement Plans</p> <p>Sierra Country Country M/C Sta. 15+00 to Sta. 20+50</p> <p>C16</p>			

DATE	DEPTH	WIDTH	LOCATION
10-10-11	1.5'	1.5'	LOT 21
10-10-11	1.5'	1.5'	LOT 22



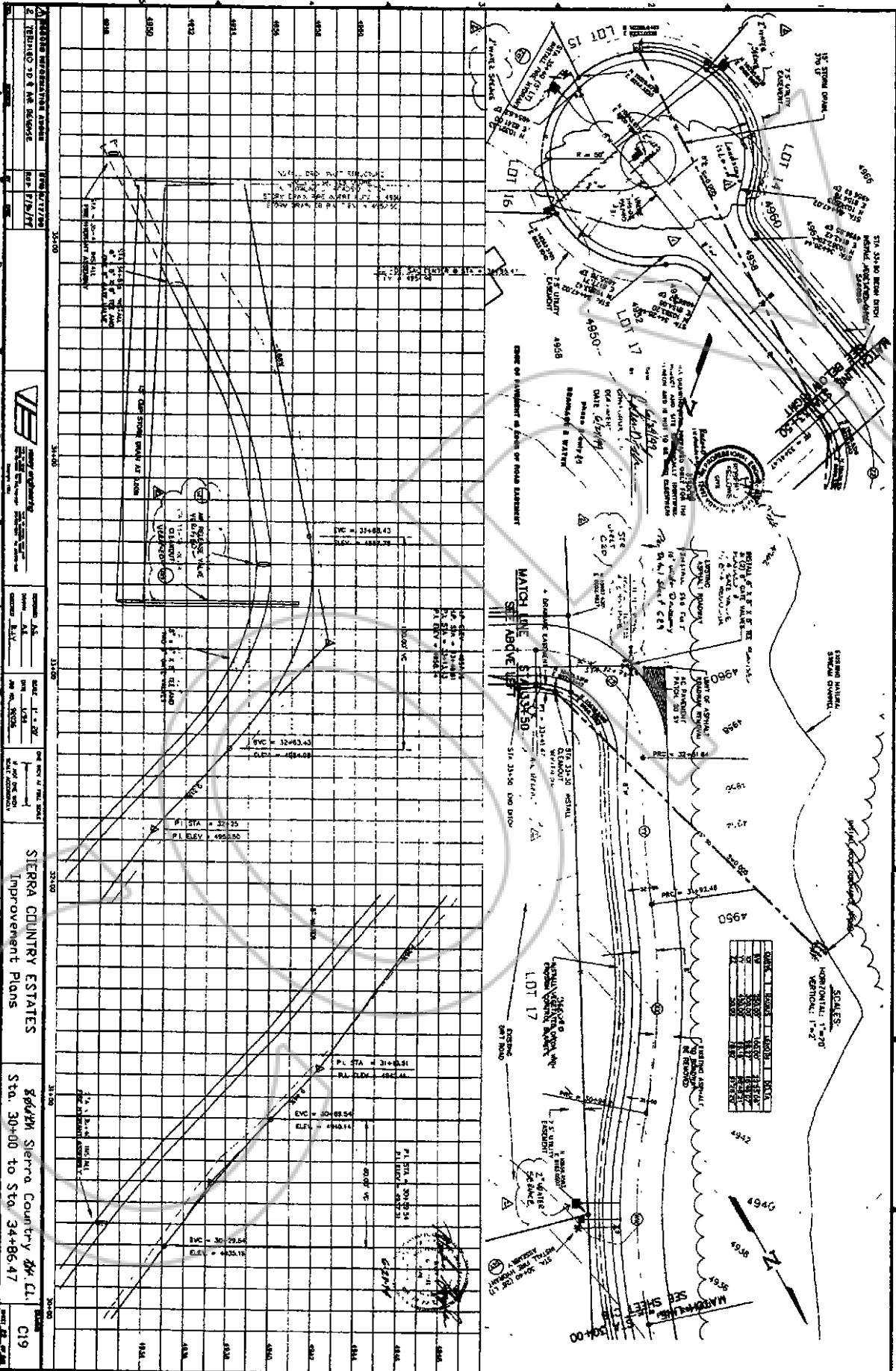

1. Address information shown
2. REVISIONS
 REVISION NO. DATE BY
 1 11/15/12 JLD
 2 01/24/13 JLD
 3 03/14/13 JLD
 4 04/11/13 JLD
 5 05/08/13 JLD
 6 06/05/13 JLD
 7 07/02/13 JLD
 8 08/01/13 JLD
 9 09/01/13 JLD
 10 10/01/13 JLD
 11 11/01/13 JLD
 12 12/01/13 JLD
 13 01/01/14 JLD
 14 02/01/14 JLD
 15 03/01/14 JLD
 16 04/01/14 JLD
 17 05/01/14 JLD
 18 06/01/14 JLD
 19 07/01/14 JLD
 20 08/01/14 JLD
 21 09/01/14 JLD
 22 10/01/14 JLD
 23 11/01/14 JLD
 24 12/01/14 JLD
 25 01/01/15 JLD
 26 02/01/15 JLD
 27 03/01/15 JLD
 28 04/01/15 JLD
 29 05/01/15 JLD
 30 06/01/15 JLD
 31 07/01/15 JLD
 32 08/01/15 JLD
 33 09/01/15 JLD
 34 10/01/15 JLD
 35 11/01/15 JLD
 36 12/01/15 JLD
 37 01/01/16 JLD
 38 02/01/16 JLD
 39 03/01/16 JLD
 40 04/01/16 JLD
 41 05/01/16 JLD
 42 06/01/16 JLD
 43 07/01/16 JLD
 44 08/01/16 JLD
 45 09/01/16 JLD
 46 10/01/16 JLD
 47 11/01/16 JLD
 48 12/01/16 JLD
 49 01/01/17 JLD
 50 02/01/17 JLD
 51 03/01/17 JLD
 52 04/01/17 JLD
 53 05/01/17 JLD
 54 06/01/17 JLD
 55 07/01/17 JLD
 56 08/01/17 JLD
 57 09/01/17 JLD
 58 10/01/17 JLD
 59 11/01/17 JLD
 60 12/01/17 JLD
 61 01/01/18 JLD
 62 02/01/18 JLD
 63 03/01/18 JLD
 64 04/01/18 JLD
 65 05/01/18 JLD
 66 06/01/18 JLD
 67 07/01/18 JLD
 68 08/01/18 JLD
 69 09/01/18 JLD
 70 10/01/18 JLD
 71 11/01/18 JLD
 72 12/01/18 JLD
 73 01/01/19 JLD
 74 02/01/19 JLD
 75 03/01/19 JLD
 76 04/01/19 JLD
 77 05/01/19 JLD
 78 06/01/19 JLD
 79 07/01/19 JLD
 80 08/01/19 JLD
 81 09/01/19 JLD
 82 10/01/19 JLD
 83 11/01/19 JLD
 84 12/01/19 JLD
 85 01/01/20 JLD
 86 02/01/20 JLD
 87 03/01/20 JLD
 88 04/01/20 JLD
 89 05/01/20 JLD
 90 06/01/20 JLD
 91 07/01/20 JLD
 92 08/01/20 JLD
 93 09/01/20 JLD
 94 10/01/20 JLD
 95 11/01/20 JLD
 96 12/01/20 JLD
 97 01/01/21 JLD
 98 02/01/21 JLD
 99 03/01/21 JLD
 100 04/01/21 JLD
 101 05/01/21 JLD
 102 06/01/21 JLD
 103 07/01/21 JLD
 104 08/01/21 JLD
 105 09/01/21 JLD
 106 10/01/21 JLD
 107 11/01/21 JLD
 108 12/01/21 JLD
 109 01/01/22 JLD
 110 02/01/22 JLD
 111 03/01/22 JLD
 112 04/01/22 JLD
 113 05/01/22 JLD
 114 06/01/22 JLD
 115 07/01/22 JLD
 116 08/01/22 JLD
 117 09/01/22 JLD
 118 10/01/22 JLD
 119 11/01/22 JLD
 120 12/01/22 JLD
 121 01/01/23 JLD
 122 02/01/23 JLD
 123 03/01/23 JLD
 124 04/01/23 JLD
 125 05/01/23 JLD
 126 06/01/23 JLD
 127 07/01/23 JLD
 128 08/01/23 JLD
 129 09/01/23 JLD
 130 10/01/23 JLD
 131 11/01/23 JLD
 132 12/01/23 JLD
 133 01/01/24 JLD
 134 02/01/24 JLD
 135 03/01/24 JLD
 136 04/01/24 JLD
 137 05/01/24 JLD
 138 06/01/24 JLD
 139 07/01/24 JLD
 140 08/01/24 JLD
 141 09/01/24 JLD
 142 10/01/24 JLD
 143 11/01/24 JLD
 144 12/01/24 JLD
 145 01/01/25 JLD
 146 02/01/25 JLD
 147 03/01/25 JLD
 148 04/01/25 JLD
 149 05/01/25 JLD
 150 06/01/25 JLD
 151 07/01/25 JLD
 152 08/01/25 JLD
 153 09/01/25 JLD
 154 10/01/25 JLD
 155 11/01/25 JLD
 156 12/01/25 JLD
 157 01/01/26 JLD
 158 02/01/26 JLD
 159 03/01/26 JLD
 160 04/01/26 JLD
 161 05/01/26 JLD
 162 06/01/26 JLD
 163 07/01/26 JLD
 164 08/01/26 JLD
 165 09/01/26 JLD
 166 10/01/26 JLD
 167 11/01/26 JLD
 168 12/01/26 JLD
 169 01/01/27 JLD
 170 02/01/27 JLD
 171 03/01/27 JLD
 172 04/01/27 JLD
 173 05/01/27 JLD
 174 06/01/27 JLD
 175 07/01/27 JLD
 176 08/01/27 JLD
 177 09/01/27 JLD
 178 10/01/27 JLD
 179 11/01/27 JLD
 180 12/01/27 JLD
 181 01/01/28 JLD
 182 02/01/28 JLD
 183 03/01/28 JLD
 184 04/01/28 JLD
 185 05/01/28 JLD
 186 06/01/28 JLD
 187 07/01/28 JLD
 188 08/01/28 JLD
 189 09/01/28 JLD
 190 10/01/28 JLD
 191 11/01/28 JLD
 192 12/01/28 JLD
 193 01/01/29 JLD
 194 02/01/29 JLD
 195 03/01/29 JLD
 196 04/01/29 JLD
 197 05/01/29 JLD
 198 06/01/29 JLD
 199 07/01/29 JLD
 200 08/01/29 JLD
 201 09/01/29 JLD
 202 10/01/29 JLD
 203 11/01/29 JLD
 204 12/01/29 JLD
 205 01/01/30 JLD
 206 02/01/30 JLD
 207 03/01/30 JLD
 208 04/01/30 JLD
 209 05/01/30 JLD
 210 06/01/30 JLD
 211 07/01/30 JLD
 212 08/01/30 JLD
 213 09/01/30 JLD
 214 10/01/30 JLD
 215 11/01/30 JLD
 216 12/01/30 JLD
 217 01/01/31 JLD
 218 02/01/31 JLD
 219 03/01/31 JLD
 220 04/01/31 JLD
 221 05/01/31 JLD
 222 06/01/31 JLD
 223 07/01/31 JLD
 224 08/01/31 JLD
 225 09/01/31 JLD
 226 10/01/31 JLD
 227 11/01/31 JLD
 228 12/01/31 JLD
 229 01/01/32 JLD
 230 02/01/32 JLD
 231 03/01/32 JLD
 232 04/01/32 JLD
 233 05/01/32 JLD
 234 06/01/32 JLD
 235 07/01/32 JLD
 236 08/01/32 JLD
 237 09/01/32 JLD
 238 10/01/32 JLD
 239 11/01/32 JLD
 240 12/01/32 JLD
 241 01/01/33 JLD
 242 02/01/33 JLD
 243 03/01/33 JLD
 244 04/01/33 JLD
 245 05/01/33 JLD
 246 06/01/33 JLD
 247 07/01/33 JLD
 248 08/01/33 JLD
 249 09/01/33 JLD
 250 10/01/33 JLD
 251 11/01/33 JLD
 252 12/01/33 JLD
 253 01/01/34 JLD
 254 02/01/34 JLD
 255 03/01/34 JLD
 256 04/01/34 JLD
 257 05/01/34 JLD
 258 06/01/34 JLD
 259 07/01/34 JLD
 260 08/01/34 JLD
 261 09/01/34 JLD
 262 10/01/34 JLD
 263 11/01/34 JLD
 264 12/01/34 JLD
 265 01/01/35 JLD
 266 02/01/35 JLD
 267 03/01/35 JLD
 268 04/01/35 JLD
 269 05/01/35 JLD
 270 06/01/35 JLD
 271 07/01/35 JLD
 272 08/01/35 JLD
 273 09/01/35 JLD
 274 10/01/35 JLD
 275 11/01/35 JLD
 276 12/01/35 JLD
 277 01/01/36 JLD
 278 02/01/36 JLD
 279 03/01/36 JLD
 280 04/01/36 JLD
 281 05/01/36 JLD
 282 06/01/36 JLD
 283 07/01/36 JLD
 284 08/01/36 JLD
 285 09/01/36 JLD
 286 10/01/36 JLD
 287 11/01/36 JLD
 288 12/01/36 JLD
 289 01/01/37 JLD
 290 02/01/37 JLD
 291 03/01/37 JLD
 292 04/01/37 JLD
 293 05/01/37 JLD
 294 06/01/37 JLD
 295 07/01/37 JLD
 296 08/01/37 JLD
 297 09/01/37 JLD
 298 10/01/37 JLD
 299 11/01/37 JLD
 300 12/01/37 JLD
 301 01/01/38 JLD
 302 02/01/38 JLD
 303 03/01/38 JLD
 304 04/01/38 JLD
 305 05/01/38 JLD
 306 06/01/38 JLD
 307 07/01/38 JLD
 308 08/01/38 JLD
 309 09/01/38 JLD
 310 10/01/38 JLD
 311 11/01/38 JLD
 312 12/01/38 JLD
 313 01/01/39 JLD
 314 02/01/39 JLD
 315 03/01/39 JLD
 316 04/01/39 JLD
 317 05/01/39 JLD
 318 06/01/39 JLD
 319 07/01/39 JLD
 320 08/01/39 JLD
 321 09/01/39 JLD
 322 10/01/39 JLD
 323 11/01/39 JLD
 324 12/01/39 JLD
 325 01/01/40 JLD
 326 02/01/40 JLD
 327 03/01/40 JLD
 328 04/01/40 JLD
 329 05/01/40 JLD
 330 06/01/40 JLD
 331 07/01/40 JLD
 332 08/01/40 JLD
 333 09/01/40 JLD
 334 10/01/40 JLD
 335 11/01/40 JLD
 336 12/01/40 JLD
 337 01/01/41 JLD
 338 02/01/41 JLD
 339 03/01/41 JLD
 340 04/01/41 JLD
 341 05/01/41 JLD
 342 06/01/41 JLD
 343 07/01/41 JLD
 344 08/01/41 JLD
 345 09/01/41 JLD
 346 10/01/41 JLD
 347 11/01/41 JLD
 348 12/01/41 JLD
 349 01/01/42 JLD
 350 02/01/42 JLD
 351 03/01/42 JLD
 352 04/01/42 JLD
 353 05/01/42 JLD
 354 06/01/42 JLD
 355 07/01/42 JLD
 356 08/01/42 JLD
 357 09/01/42 JLD
 358 10/01/42 JLD
 359 11/01/42 JLD
 360 12/01/42 JLD
 361 01/01/43 JLD
 362 02/01/43 JLD
 363 03/01/43 JLD
 364 04/01/43 JLD
 365 05/01/43 JLD
 366 06/01/43 JLD
 367 07/01/43 JLD
 368 08/01/43 JLD
 369 09/01/43 JLD
 370 10/01/43 JLD
 371 11/01/43 JLD
 372 12/01/43 JLD
 373 01/01/44 JLD
 374 02/01/44 JLD
 375 03/01/44 JLD
 376 04/01/44 JLD
 377 05/01/44 JLD
 378 06/01/44 JLD
 379 07/01/44 JLD
 380 08/01/44 JLD
 381 09/01/44 JLD
 382 10/01/44 JLD
 383 11/01/44 JLD
 384 12/01/44 JLD
 385 01/01/45 JLD
 386 02/01/45 JLD
 387 03/01/45 JLD
 388 04/01/45 JLD
 389 05/01/45 JLD
 390 06/01/45 JLD
 391 07/01/45 JLD
 392 08/01/45 JLD
 393 09/01/45 JLD
 394 10/01/45 JLD
 395 11/01/45 JLD
 396 12/01/45 JLD
 397 01/01/46 JLD
 398 02/01/46 JLD
 399 03/01/46 JLD
 400 04/01/46 JLD
 401 05/01/46 JLD
 402 06/01/46 JLD
 403 07/01/46 JLD
 404 08/01/46 JLD
 405 09/01/46 JLD
 406 10/01/46 JLD
 407 11/01/46 JLD
 408 12/01/46 JLD
 409 01/01/47 JLD
 410 02/01/47 JLD
 411 03/01/47 JLD
 412 04/01/47 JLD
 413 05/01/47 JLD
 414 06/01/47 JLD
 415 07/01/47 JLD
 416 08/01/47 JLD
 417 09/01/47 JLD
 418 10/01/47 JLD
 419 11/01/47 JLD
 420 12/01/47 JLD
 421 01/01/48 JLD
 422 02/01/48 JLD
 423 03/01/48 JLD
 424 04/01/48 JLD
 425 05/01/48 JLD
 426 06/01/48 JLD
 427 07/01/48 JLD
 428 08/01/48 JLD
 429 09/01/48 JLD
 430 10/01/48 JLD
 431 11/01/48 JLD
 432 12/01/48 JLD
 433 01/01/49 JLD
 434 02/01/49 JLD
 435 03/01/49 JLD
 436 04/01/49 JLD
 437 05/01/49 JLD
 438 06/01/49 JLD
 439 07/01/49 JLD
 440 08/01/49 JLD
 441 09/01/49 JLD
 442 10/01/49 JLD
 443 11/01/49 JLD
 444 12/01/49 JLD
 445 01/01/50 JLD
 446 02/01/50 JLD
 447 03/01/50 JLD
 448 04/01/50 JLD
 449 05/01/50 JLD
 450 06/01/50 JLD
 451 07/01/50 JLD
 452 08/01/50 JLD
 453 09/01/50 JLD
 454 10/01/50 JLD
 455 11/01/50 JLD
 456 12/01/50 JLD
 457 01/01/51 JLD
 458 02/01/51 JLD
 459 03/01/51 JLD
 460 04/01/51 JLD
 461 05/01/51 JLD
 462 06/01/51 JLD
 463 07/01/51 JLD
 464 08/01/51 JLD
 465 09/01/51 JLD
 466 10/01/51 JLD
 467 11/01/51 JLD
 468 12/01/51 JLD
 469 01/01/52 JLD
 470 02/01/52 JLD
 471 03/01/52 JLD
 472 04/01/52 JLD
 473 05/01/52 JLD
 474 06/01/52 JLD
 475 07/01/52 JLD
 476 08/01/52 JLD
 477 09/01/52 JLD
 478 10/01/52 JLD
 479 11/01/52 JLD
 480 12/01/52 JLD
 481 01/01/53 JLD
 482 02/01/53 JLD
 483 03/01/53 JLD
 484 04/01/53 JLD
 485 05/01/53 JLD
 486 06/01/53 JLD
 487 07/01/53 JLD
 488 08/01/53 JLD
 489 09/01/53 JLD
 490 10/01/53 JLD
 491 11/01/53 JLD
 492 12/01/53 JLD
 493 01/01/54 JLD
 494 02/01/54 JLD
 495 03/01/54 JLD
 496 04/01/54 JLD
 497 05/01/54 JLD
 498 06/01/54 JLD
 499 07/01/54 JLD
 500 08/01/54 JLD
 501 09/01/54 JLD
 502 10/01/54 JLD
 503 11/01/54 JLD
 504 12/01/54 JLD
 505 01/01/55 JLD
 506 02/01/55 JLD
 507 03/01/55 JLD
 508 04/01/55 JLD
 509 05/01/55 JLD
 510 06/01/55 JLD
 511 07/01/55 JLD
 512 08/01/55 JLD
 513 09/01/55 JLD
 514 10/01/55 JLD
 515 11/01/55 JLD
 516 12/01/55 JLD
 517 01/01/56 JLD
 518 02/01/56 JLD
 519 03/01/56 JLD
 520 04/01/56 JLD
 521 05/01/56 JLD
 522 06/01/56 JLD
 523 07/01/56 JLD
 524 08/01/56 JLD
 525 09/01/56 JLD
 526 10/01/56 JLD
 527 11/01/56 JLD
 528 12/01/56 JLD
 529 01/01/57 JLD
 530 02/01/57 JLD
 531 03/01/57 JLD
 532 04/01/57 JLD
 533 05/01/57 JLD
 534 06/01/57 JLD
 535 07/01/57 JLD
 536 08/01/57 JLD
 537 09/01/57 JLD
 538 10/01/57 JLD
 539 11/01/57 JLD
 540 12/01/57 JLD
 541 01/01/58 JLD
 542 02/01/58 JLD
 543 03/01/58 JLD
 544 04/01/58 JLD
 545 05/01/58 JLD
 546 06/01/58 JLD
 547 07/01/58 JLD
 548 08/01/58 JLD
 549 09/01/58 JLD
 550 10/01/58 JLD
 551 11/01/58 JLD
 552 12/01/58 JLD
 553 01/01/59 JLD
 554 02/01/59 JLD
 555 03/01/59 JLD
 556 04/01/59 JLD
 557 05/01/59 JLD
 558 06/01/59 JLD
 559 07/01/59 JLD
 560 08/01/59 JLD
 561 09/01/59 JLD
 562 10/01/59 JLD
 563 11/01/59 JLD
 564 12/01/59 JLD
 565 01/01/60 JLD
 566 02/01/60 JLD
 567 03/01/60 JLD
 568 04/01/60 JLD
 569 05/01/60 JLD
 570 06/01/60 JLD
 571 07/01/60 JLD
 572 08/01/60 JLD
 573 09/01/60 JLD
 574 10/01/60 JLD
 575 11/01/60 JLD
 576 12/01/60 JLD
 577 01/01/61 JLD
 578 02/01/61 JLD
 579 03/01/61 JLD
 580 04/01/61 JLD
 581 05/01/61 JLD
 582 06/01/61 JLD
 583 07/01/61 JLD
 584 08/01/61 JLD
 585 09/01/61 JLD
 586 10/01/61 JLD
 587 11/01/61 JLD
 588 12/01/61 JLD
 589 01/01/62 JLD
 590 02/01/62 JLD
 591 03/01/62 JLD
 592 04/01/62 JLD
 593 05/01/62 JLD
 594 06/01/62 JLD
 595 07/01/62 JLD
 596 08/01/62 JLD
 597 09/01/62 JLD
 598 10/01/62 JLD
 599 11/01/62 JLD
 600 12/01/62 JLD
 601 01/01/63 JLD
 602 02/01/63 JLD
 603 03/01/63 JLD
 604 04/01/63 JLD
 605 05/01/63 JLD
 606 06/01/63 JLD
 607 07/01/63 JLD
 608 08/01/63 JLD
 609 09/01/63 JLD
 610 10/01/63 JLD
 611 11/01/63 JLD
 612 12/01/63 JLD
 613 01/01/64 JLD
 614 02/01/64 JLD
 615 03/01/64 JLD
 616 04/01/64 JLD

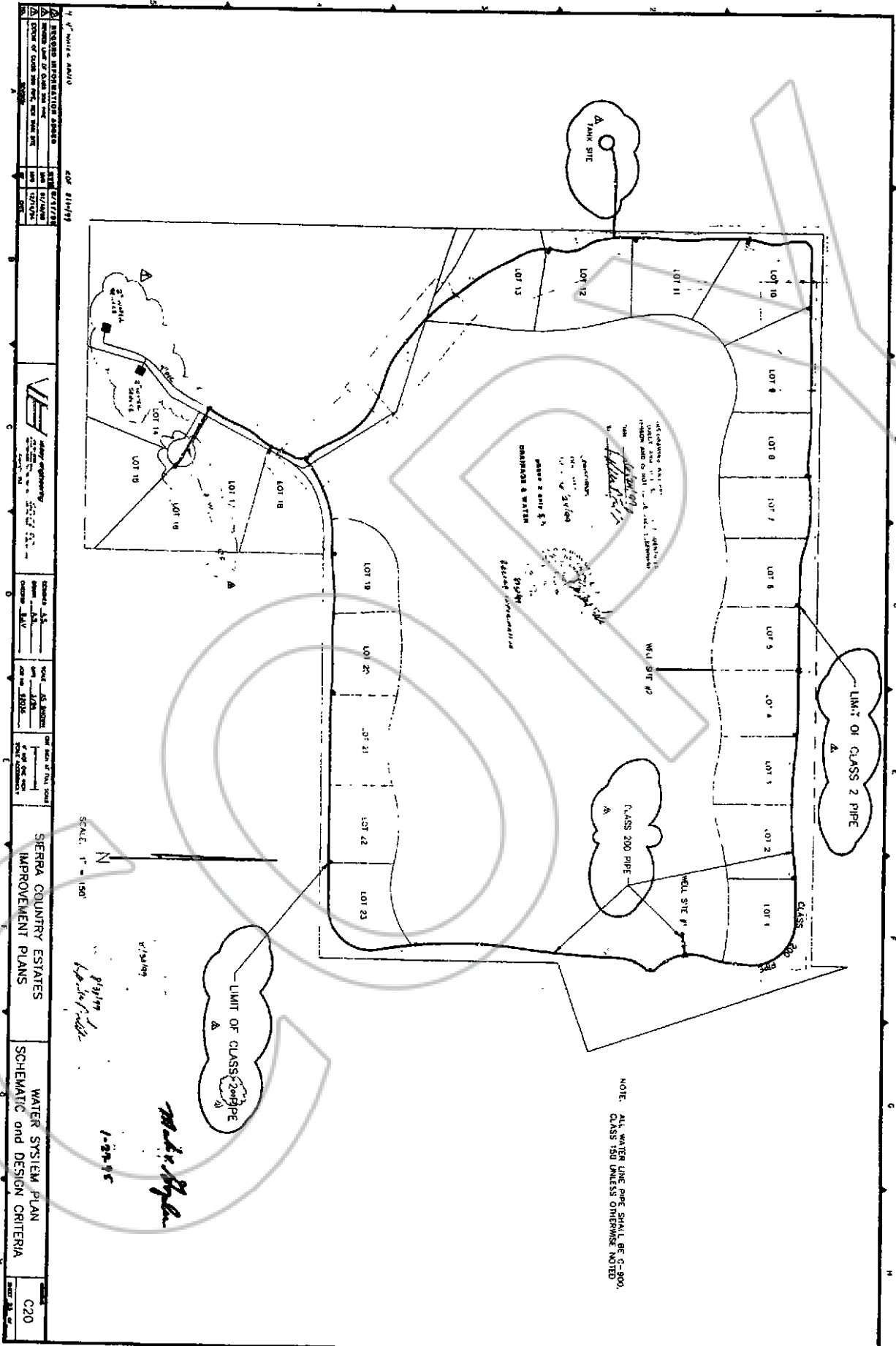

RECORD INFORMATION SHEET		DATE: 11/19/95	
PROJECT NO.	100-101798	DATE:	11/19/95
PROJECT NAME	SIERRA COUNTRY ESTATES IMPROVEMENT PLANS	DATE:	11/19/95
PROJECT LOCATION	SIERRA COUNTRY ESTATES IMPROVEMENT PLANS	DATE:	11/19/95
PROJECT OWNER	SIERRA COUNTRY ESTATES IMPROVEMENT PLANS	DATE:	11/19/95
PROJECT ENGINEER	SIERRA COUNTRY ESTATES IMPROVEMENT PLANS	DATE:	11/19/95
PROJECT DESIGNER	SIERRA COUNTRY ESTATES IMPROVEMENT PLANS	DATE:	11/19/95
PROJECT CHECKER	SIERRA COUNTRY ESTATES IMPROVEMENT PLANS	DATE:	11/19/95
PROJECT APPROVER	SIERRA COUNTRY ESTATES IMPROVEMENT PLANS	DATE:	11/19/95
PROJECT REVIEWER	SIERRA COUNTRY ESTATES IMPROVEMENT PLANS	DATE:	11/19/95
PROJECT DATE	SIERRA COUNTRY ESTATES IMPROVEMENT PLANS	DATE:	11/19/95
PROJECT SCALE	SIERRA COUNTRY ESTATES IMPROVEMENT PLANS	DATE:	11/19/95
PROJECT SHEET NO.	SIERRA COUNTRY ESTATES IMPROVEMENT PLANS	DATE:	11/19/95
PROJECT SHEET TOTAL	SIERRA COUNTRY ESTATES IMPROVEMENT PLANS	DATE:	11/19/95
PROJECT SHEET TITLE	SIERRA COUNTRY ESTATES IMPROVEMENT PLANS	DATE:	11/19/95
PROJECT SHEET SUB-TITLE	SIERRA COUNTRY ESTATES IMPROVEMENT PLANS	DATE:	11/19/95
PROJECT SHEET DESCRIPTION	SIERRA COUNTRY ESTATES IMPROVEMENT PLANS	DATE:	11/19/95
PROJECT SHEET NOTES	SIERRA COUNTRY ESTATES IMPROVEMENT PLANS	DATE:	11/19/95
PROJECT SHEET COMMENTS	SIERRA COUNTRY ESTATES IMPROVEMENT PLANS	DATE:	11/19/95
PROJECT SHEET REVISIONS	SIERRA COUNTRY ESTATES IMPROVEMENT PLANS	DATE:	11/19/95
PROJECT SHEET APPROVALS	SIERRA COUNTRY ESTATES IMPROVEMENT PLANS	DATE:	11/19/95
PROJECT SHEET SIGNATURES	SIERRA COUNTRY ESTATES IMPROVEMENT PLANS	DATE:	11/19/95
PROJECT SHEET DATES	SIERRA COUNTRY ESTATES IMPROVEMENT PLANS	DATE:	11/19/95
PROJECT SHEET TIMES	SIERRA COUNTRY ESTATES IMPROVEMENT PLANS	DATE:	11/19/95
PROJECT SHEET PLACES	SIERRA COUNTRY ESTATES IMPROVEMENT PLANS	DATE:	11/19/95
PROJECT SHEET STATES	SIERRA COUNTRY ESTATES IMPROVEMENT PLANS	DATE:	11/19/95
PROJECT SHEET COUNTRIES	SIERRA COUNTRY ESTATES IMPROVEMENT PLANS	DATE:	11/19/95
PROJECT SHEET WORLDS	SIERRA COUNTRY ESTATES IMPROVEMENT PLANS	DATE:	11/19/95

SCALE: 1" = 150'

1-20-95

M. H. H. H.

NOTE: ALL WATER LINE PIPE SHALL BE C-900, CLASS 150 UNLESS OTHERWISE NOTED

1	SIERRA COUNTRY ESTATES	Improvement Plans	Miscellaneous Details	C29
---	------------------------	-------------------	-----------------------	-----

- VAULT ACCESS LADDER**
1. LADDER SHALL BE 15" WIDE, MEASURED AT INSIDE OF RAILS
 2. LADDER SHALL BE FABRICATED ENTIRELY OF FERRUGINOUS CAST-IRON
 3. LADDER SHALL BE SECURELY FASTENED TO FLOOR
 4. THE MAXIMUM DISTANCE BETWEEN THE BOTTOM RAILS AND FINISH FLOOR SHALL BE 15"

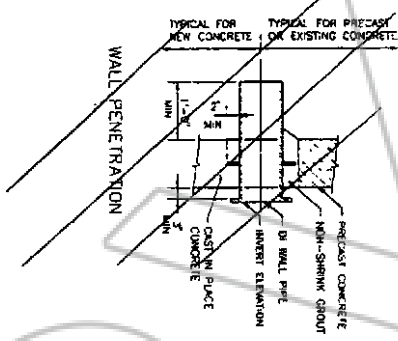
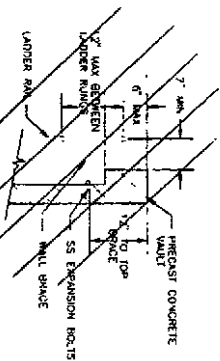

THRUST BLOCK BEARINGS AREAS

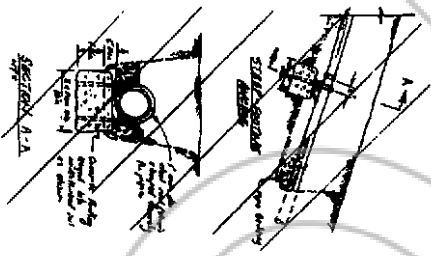
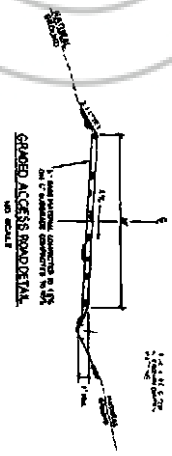
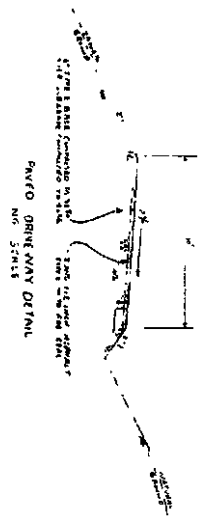
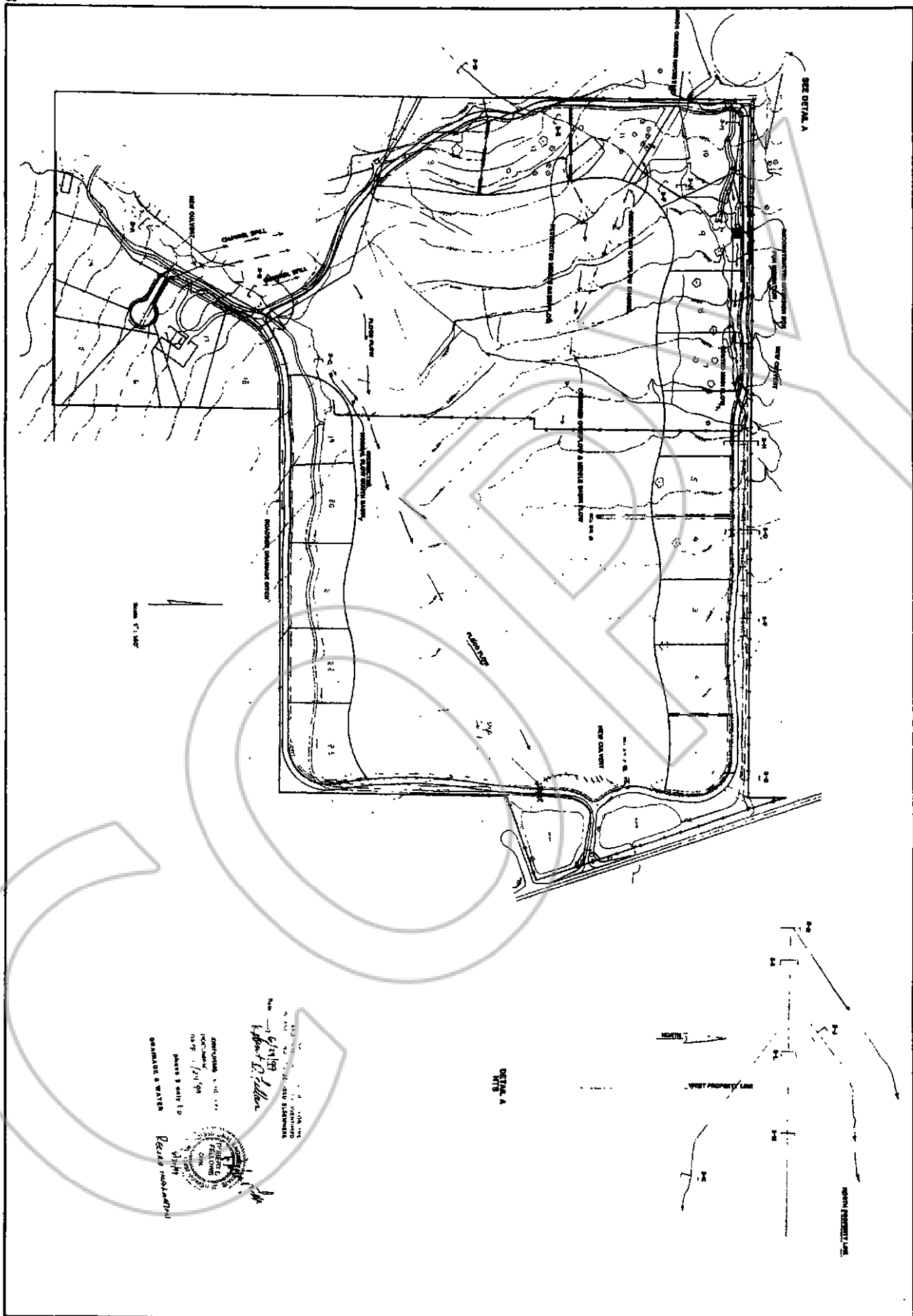

TABLE 1 - WALL PENETRATION

Item No.	Description	Quantity	Unit	Notes
1	Wall Penetration	1	Sq. Ft.	
2	Wall Penetration	1	Sq. Ft.	
3	Wall Penetration	1	Sq. Ft.	
4	Wall Penetration	1	Sq. Ft.	
5	Wall Penetration	1	Sq. Ft.	
6	Wall Penetration	1	Sq. Ft.	
7	Wall Penetration	1	Sq. Ft.	
8	Wall Penetration	1	Sq. Ft.	
9	Wall Penetration	1	Sq. Ft.	
10	Wall Penetration	1	Sq. Ft.	



APPROVED BY: *[Signature]*
DATE: 9/20/2013
PROJECT: SIERRA COUNTRY ESTATES
DRAWING: C-29-94



APPROVED FOR THE CITY OF
 SIERRA COUNTY
 PUBLIC WORKS DEPARTMENT
 DATE: 1/21/10
 PROJECT: PHASE 1 & 2
 SEWER & WATER
 DECEMBER 2009
 VASEY ENGINEERING CO., INC.
 10000 SIERRA AVENUE
 SUITE 100
 SIERRA, CALIFORNIA 95378
 PH: 916.833.1111
 FAX: 916.833.1112
 WWW.VASEYENGINEERING.COM

Sierra Country Estates		VASEY ENGINEERING CO., INC	
1-C SITE PLAN SHEET NO. 1 OF 1	Project No. Date	Project No. Date	Project No. Date

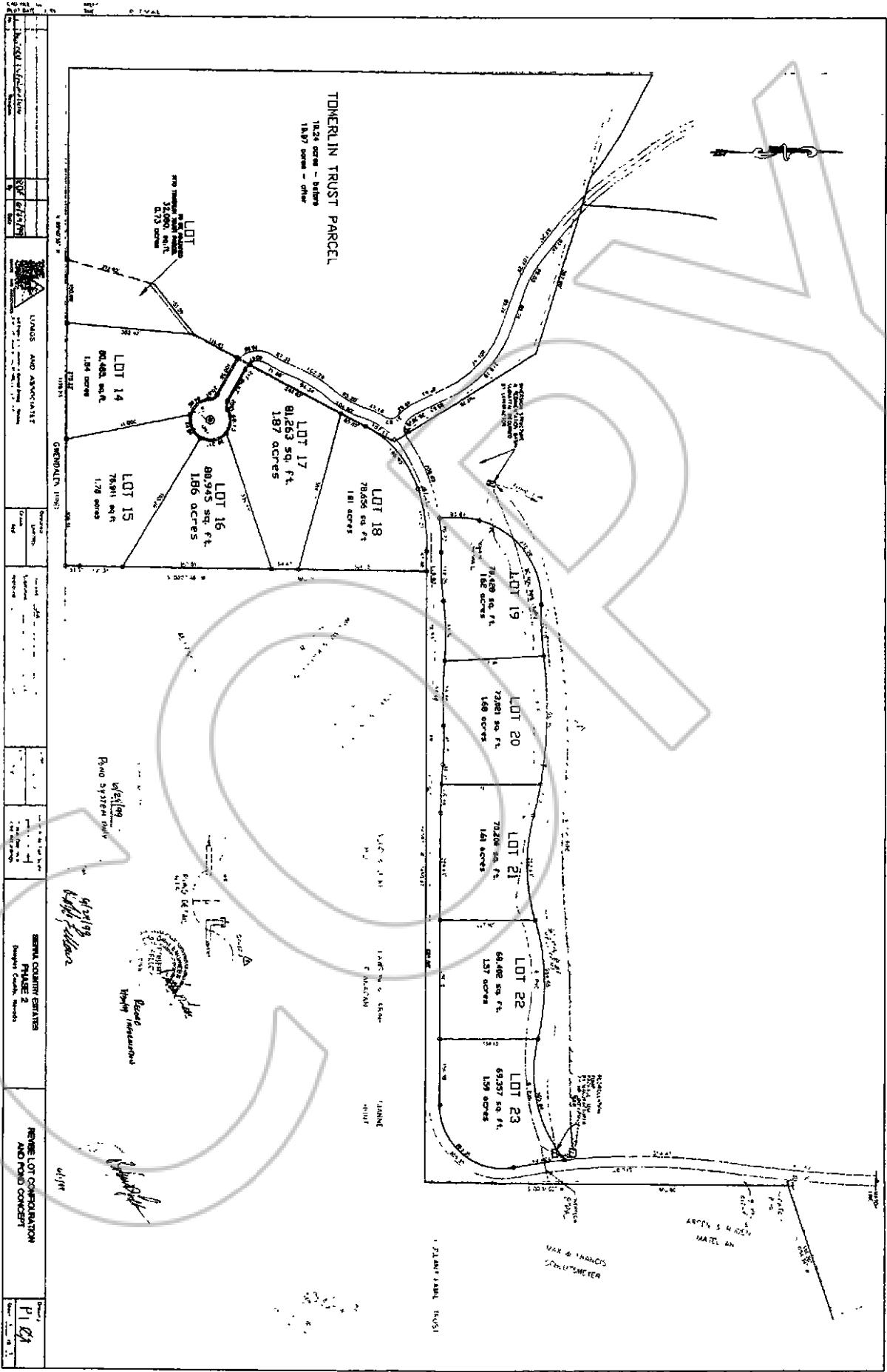

EXHIBIT "B"

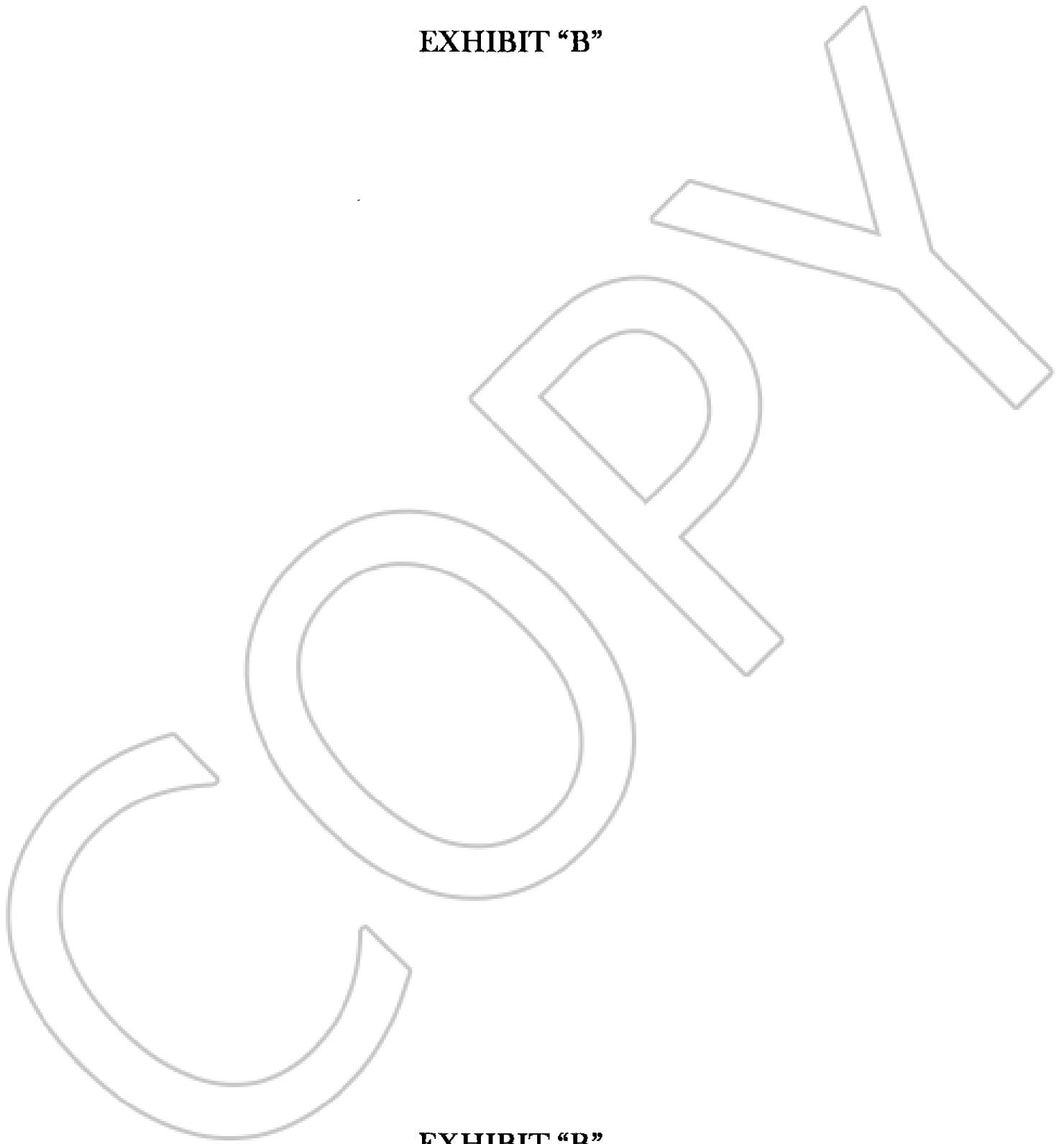
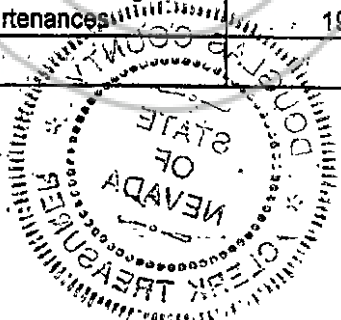

EXHIBIT "B"

Description	Date Placed Service	Estimated Replacement Cost	Years	Prior Deprec.	Deprec. 12/31/11	Remaining Years	Remaining Deprec.
1. 6" Class 200 Water Main	1999	\$133,700.00	50	\$32,088.00	\$2,674.00	37	\$98,938.00
2. 6" Class 150 Water Main	1999	\$113,190.00	50	\$27,166.00	\$2,264.00	37	\$83,760.00
3. 8" Class 150 Water Main	1999	\$102,400.00	50	\$24,576.00	\$2,048.00	37	\$75,776.00
4. 10" Class 150 Water Main	1999	\$37,400.00	50	\$8,976.00	\$748.00	37	\$27,676.00
5. 4" C-900 Water Main	1999	\$40,375.00	50	\$9,690.00	\$808.00	37	\$29,877.00
6. 6" Class 200 Water Main Concrete Encased	1999	\$2,250.00	50	\$540.00	\$45.00	37	\$1,665.00
7. 6" Class 150 Water Main Concrete Encased	1999	\$2,150.00	50	\$516.00	\$43.00	37	\$1,591.00
8. 8" Class 150 Water Main Concrete Encased	1999	\$4,250.00	50	\$1,020.00	\$85.00	37	\$3,145.00
9. Water Service	1999	\$60,000.00	50	\$14,400.00	\$1,200.00	37	\$44,400.00
10. Irrigation Service	1999	\$21,000.00	50	\$5,040.00	\$420.00	37	\$15,540.00
11. 4" Gate Value	1999	\$1,200.00	30	\$480.00	\$40.00	17	\$680.00
12. 6" Gate Value	1999	\$18,000.00	30	\$7,200.00	\$600.00	17	\$10,200.00
13. 8" Gate Value	1999	\$16,000.00	30	\$6,400.00	\$533.00	17	\$9,067.00
14. 10" Gate Value	1999	\$2,500.00	30	\$1,000.00	\$83.00	17	\$1,417.00
15. Air Release Value Assembly	1999	\$10,000.00	30	\$4,000.00	\$333.00	17	\$5,667.00
16. Flush Value Assembly	1999	\$8,000.00	30	\$3,200.00	\$267.00	17	\$4,533.00
17. Pressure Reducing Value	1999	\$20,000.00	30	\$8,000.00	\$667.00	17	\$11,333.00
18. Fire Hydrant Assembly	1999	\$58,500.00	25	\$28,080.00	\$2,340.00	12	\$28,080.00
19. Well #1	1994	\$85,000.00	75	\$19,267.00	\$1,133.00	57	\$64,600.00
20. Well #2	1994	\$85,000.00	75	\$19,267.00	\$1,133.00	57	\$64,600.00
21. Pump & Motor #1	2008	\$10,937.00	15	\$2,187.00	\$729.00	11	\$8,021.00
22. Pump & Motor #2	2008	\$9,950.00	15	\$1,990.00	\$663.00	11	\$7,297.00
23. Flow Meter W/Vault	1999	\$5,000.00	25	\$2,400.00	\$200.00	12	\$2,400.00
24. 330,000 Gallon Storage Tank w/Appurtenances	1999	\$350,000.00	50	\$84,000.00	\$7,000.00	37	\$259,000.00
Totals		\$1,196,802.00		\$311,483.00	\$26,056.00		\$859,263.00



COPY

Douglas County

State of Nevada

CERTIFIED COPY

I certify that the document to which this certificate is attached is a full and correct copy of the original record on file in the Clerk-Treasurer's Office on this

20th day of August 2013
By [Signature] Deputy