

17

Doc Number: **0831891**

10/10/2013 11:51 AM

OFFICIAL RECORDS

Requested By:
SCOTT ALAN SMITH

DOUGLAS COUNTY RECORDERS
Karen Ellison - Recorder

Page: 1 Of 4

Fee: \$ 17.00

Blk: 1013 Pg: 2191



Deputy: pk

APN: 1320-33-310-023

Grantee (surviving joint tenant):

Scott Alan Smith
1256 Esther Way
Minden, NV 89423

When recorded return to:

✓ Scott Alan Smith
1256 Esther Way
Minden, NV 89423

THE UNDERSIGNED AFFIRMS THAT
THIS DOCUMENT CONTAINS A
SOCIAL SECURITY NUMBER DUE
TO THE REQUIREMENTS OF NRS 440.380.

AFFIDAVIT OF DEATH OF JOINT TENANT
(NRS 111.365)

STATE OF NEVADA)

COUNTY OF Douglas)

ss

I, Scott Alan Smith, being first duly sworn under penalty of perjury, depose and say:

1. That I am the (state relationship to deceased joint tenant) of Son Collette Denney (name of decedent), and his/her surviving joint tenant pursuant to an instrument recorded in the Official Records of Douglas County, Nevada, on July 31, 2002, as Document No. 407452, Book 397, Page 654.

2. Collette Denney died on August 5, 2013. A certified copy of his/her certificate of death is attached to this affidavit.

3. The real property owned by Collette Denney and me as joint tenants on the date of his/her death, consists of the following:

(insert legal description)

WITNESSETH my hand this 10 day of October, 2013

[Signature]

(type name of Affiant)

Scott Smith

(JURAT)

State of Nevada)

)

County of Douglas)

Signed and sworn to before me this 10th day of October, 2013, by
Scott Alan Smith.

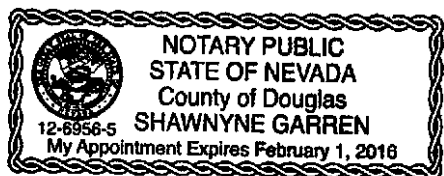

Shawnyne Garren
Notary Public

This notary is attached to Affidavit of Death of Joint Tenant – Scott Alan Smith

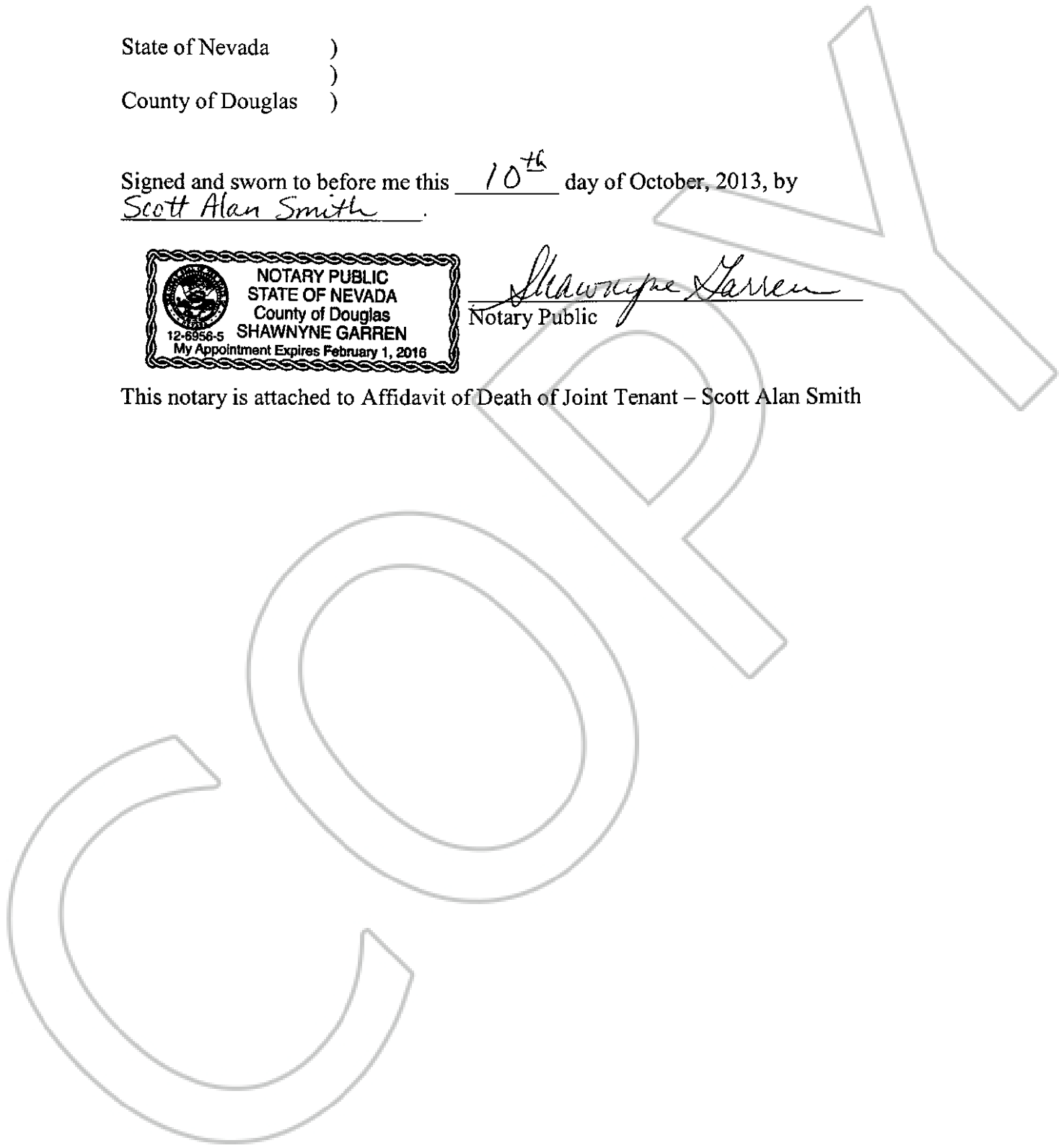

EXHIBIT "A"

LEGAL DESCRIPTION

ESCROW NO. : 030801607

Lot 22, Block O, as set forth on Final Subdivision Map FSM-1006 of CHICHESTER ESTATES Phase 1, filed for record in the office of the County Recorder of Douglas County, State of Nevada, on September 12, 1995, in Book 995 at Page 1407, as Document No. 370215 and Amended by Certification of Amendment recorded March 5, 1997 in Book 397, Page 654 as Document No. 407852, Official Records.

Assessors Parcel No. 1320-33-310-023

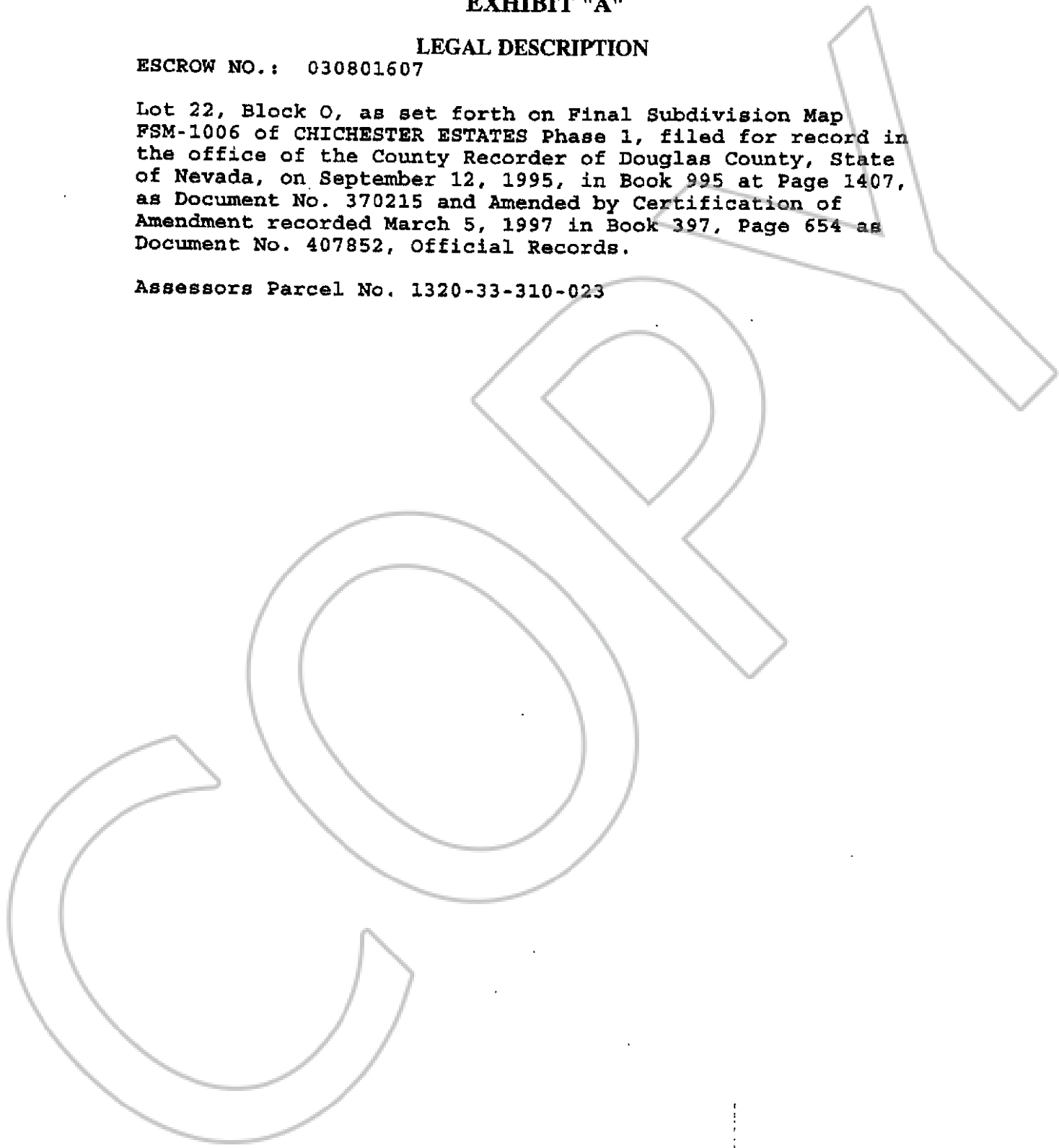

0584948

BK0703PG16171

STATE OF NEVADA

CERTIFICATION OF VITAL RECORD

DEPARTMENT OF HEALTH AND HUMAN SERVICES

DIVISION OF HEALTH VITAL STATISTICS

CERTIFICATE OF DEATH

2013013266

STATE FILE NUMBER

TYPE OR PRINT IN PERMANENT BLACK INK IF DEATH OCCURRED IN INSTITUTION SEE HANDBOOK REGARDING COMPLETION OF RESIDENCE ITEMS PARENTS DISPOSITION TRADE CALL CERTIFIER REGISTRAR CAUSE OF DEATH CONDITIONS IF ANY WHICH GAVE RISE TO IMMEDIATE CAUSE STATING THE UNDERLYING CAUSE LAST	<table border="1" style="width: 100%; border-collapse: collapse;"> <tr> <td colspan="2">1a DECEASED-NAME (FIRST,MIDDLE, LAST,SUFFIX) Collette G DENNEY</td> <td colspan="2">2. DATE OF DEATH (Mo/Day/Year) August 05, 2013</td> <td colspan="2">3a COUNTY OF DEATH Carson City</td> </tr> <tr> <td colspan="2">3b CITY, TOWN, OR LOCATION OF DEATH Carson City</td> <td colspan="2">3c. HOSPITAL OR OTHER INSTITUTION -Name (If not either, give street and number) Evergreen Mountain View Health & Rehab Ctr</td> <td colspan="2">3e. If Hosp. or Inst. Indicate DOA, OP/Emer. Rm. Inpatient (Specify) Nursing Home</td> </tr> <tr> <td colspan="2">5. RACE White (Specify)</td> <td colspan="2">6. Hispanic Origin? Specify No - Non-Hispanic</td> <td colspan="2">7a AGE-Last birthday (Years) 87</td> </tr> <tr> <td colspan="2">7b UNDER 1 YEAR MOS DAYS</td> <td colspan="2">7c UNDER 1 DAY HOURS MINS</td> <td colspan="2">8 DATE OF BIRTH (Mo/Day/Yr) November 25, 1925</td> </tr> <tr> <td colspan="2">9a STATE OF BIRTH (If not U.S.A., name country) Washington</td> <td colspan="2">9b CITIZEN OF WHAT COUNTRY United States</td> <td colspan="2">10 EDUCATION 12</td> </tr> <tr> <td colspan="2">11. MARRIED, NEVER MARRIED, WIDOWED, DIVORCED (Specify) Widowed</td> <td colspan="2">12 SURVIVING SPOUSE (if wife, give maiden name)</td> <td colspan="2"></td> </tr> <tr> <td colspan="2">13. SOCIAL SECURITY NUMBER 8264</td> <td colspan="2">14a USUAL OCCUPATION (Give Kind of Work Done During Most of Working Life, Even if Retired) Homemaker</td> <td colspan="2">14b. KIND OF BUSINESS OR INDUSTRY Own Home</td> </tr> <tr> <td colspan="2">15a RESIDENCE - STATE Nevada</td> <td colspan="2">15b. COUNTY Douglas</td> <td colspan="2">15c CITY, TOWN OR LOCATION Gardnerville</td> </tr> <tr> <td colspan="2">15d STREET AND NUMBER 1286 Campbell Court</td> <td colspan="2">15e INSIDE CITY LIMITS (Specify Yes or No) Yes</td> <td colspan="2"></td> </tr> <tr> <td colspan="3">16 FATHER/PARENT - NAME (First Middle Last Suffix) Alfred Leslie MEGGS</td> <td colspan="3">17. MOTHER/PARENT - NAME (First Middle Last Suffix) Lea VAN STEEN</td> </tr> <tr> <td colspan="3">18a. INFORMANT- NAME (Type or Print) Scott Alan SMITH</td> <td colspan="3">18b. MAILING ADDRESS (Street or R.F.D. No, City or Town, State, Zip) 1256 Esther Way Minden, Nevada 89423</td> </tr> <tr> <td colspan="2">19a BURIAL, CREMATION, REMOVAL, OTHER (Specify) Cremation</td> <td colspan="2">19b. CEMETERY OR CREMATORY - NAME Fitzhenrys Crematory</td> <td colspan="2">19c. LOCATION City or Town State Carson City Nevada 89701</td> </tr> <tr> <td colspan="2">20a FUNERAL DIRECTOR - SIGNATURE (Or Person Acting as Such) JAMES SMOLENSKI SIGNATURE AUTHENTICATED</td> <td colspan="2">20b. FUNERAL DIRECTOR LICENSE 217</td> <td colspan="2">20c NAME AND ADDRESS OF FACILITY Fitzhenrys Funeral Home 3945 Fairview Dr. Carson City NV 89701</td> </tr> <tr> <td colspan="6">TRADE CALL - NAME AND ADDRESS</td> </tr> <tr> <td colspan="3">21a. To the best of my knowledge, death occurred at the time, date and place and due to the cause(s) stated. (Signature & Title) JORGE SANTIBANEZ M.D. SIGNATURE AUTHENTICATED</td> <td colspan="3">22a. On the basis of examination and/or investigation, in my opinion death occurred at the time, date and place and due to the cause(s) stated. (Signature & Title)</td> </tr> <tr> <td colspan="2">21b. DATE SIGNED (Mo/Day/Yr) August 12, 2013</td> <td colspan="2">21c. HOUR OF DEATH 20:45</td> <td colspan="2">22b. DATE SIGNED (Mo/Day/Yr)</td> </tr> <tr> <td colspan="2">21d. NAME OF ATTENDING PHYSICIAN IF OTHER THAN CERTIFIER (Type or Print)</td> <td colspan="2"></td> <td colspan="2">22c. HOUR OF DEATH</td> </tr> <tr> <td colspan="2"></td> <td colspan="2"></td> <td colspan="2">22d. PRONOUNCED DEAD (Mo/Day/Yr)</td> </tr> <tr> <td colspan="2"></td> <td colspan="2"></td> <td colspan="2">22e. PRONOUNCED DEAD AT (Hour)</td> </tr> <tr> <td colspan="4">23a NAME AND ADDRESS OF CERTIFIER (PHYSICIAN, ATTENDING PHYSICIAN, MEDICAL EXAMINER, OR CORONER) (Type or Print) Jorge Santibanez M.D. 1600 Medical Parkway Carson City, NV 89703</td> <td colspan="2">23b LICENSE NUMBER 13739</td> </tr> <tr> <td colspan="2">24a REGISTRAR (Signature) BIANCA GALEANO SIGNATURE AUTHENTICATED</td> <td colspan="2">24b DATE RECEIVED BY REGISTRAR (Mo/Day/Yr) August 14, 2013</td> <td colspan="2">24c DEATH DUE TO COMMUNICABLE DISEASE YES <input type="checkbox"/> NO <input checked="" type="checkbox"/></td> </tr> <tr> <td colspan="6">25 IMMEDIATE CAUSE (ENTER ONLY ONE CAUSE PER LINE FOR (a), (b), AND (c))</td> </tr> <tr> <td colspan="6">PART I</td> </tr> <tr> <td colspan="6">(a) Carotid Vascular Disease Interval between onset and death</td> </tr> <tr> <td colspan="6">DUE TO, OR AS A CONSEQUENCE OF:</td> </tr> <tr> <td colspan="6">(b) Unknown Etiology Interval between onset and death</td> </tr> <tr> <td colspan="6">DUE TO, OR AS A CONSEQUENCE OF:</td> </tr> <tr> <td colspan="6">(c) Interval between onset and death</td> </tr> <tr> <td colspan="6">DUE TO, OR AS A CONSEQUENCE OF:</td> </tr> <tr> <td colspan="6">(d) Interval between onset and death</td> </tr> <tr> <td colspan="4">PART II OTHER SIGNIFICANT CONDITIONS-Conditions contributing to death but not resulting in the underlying cause given in Part 1.</td> <td colspan="2">26 AUTOPSY (Specify Yes or No) No</td> </tr> <tr> <td colspan="2">27. WAS CASE REFERRED TO CORONER (Specify Yes or No) Yes</td> <td colspan="4"></td> </tr> <tr> <td colspan="2">28a ACC. SUICIDE, HOMICIDE, UNDET. OR PENDING INVEST. (Specify)</td> <td colspan="2">28b. DATE OF INJURY (Mo/Day/Yr)</td> <td colspan="2">28c. HOUR OF INJURY</td> </tr> <tr> <td colspan="2">28d. DESCRIBE HOW INJURY OCCURRED</td> <td colspan="4"></td> </tr> <tr> <td colspan="2">28e INJURY AT WORK (Specify Yes or No)</td> <td colspan="2">28f. PLACE OF INJURY- At home, farm, street, factory, office building, etc. (Specify)</td> <td colspan="2">28g LOCATION STREET OR R F D. No: CITY OR TOWN: STATE</td> </tr> </table>	1a DECEASED-NAME (FIRST,MIDDLE, LAST,SUFFIX) Collette G DENNEY		2. DATE OF DEATH (Mo/Day/Year) August 05, 2013		3a COUNTY OF DEATH Carson City		3b CITY, TOWN, OR LOCATION OF DEATH Carson City		3c. HOSPITAL OR OTHER INSTITUTION -Name (If not either, give street and number) Evergreen Mountain View Health & Rehab Ctr		3e. If Hosp. or Inst. Indicate DOA, OP/Emer. Rm. Inpatient (Specify) Nursing Home		5. RACE White (Specify)		6. Hispanic Origin? Specify No - Non-Hispanic		7a AGE-Last birthday (Years) 87		7b UNDER 1 YEAR MOS DAYS		7c UNDER 1 DAY HOURS MINS		8 DATE OF BIRTH (Mo/Day/Yr) November 25, 1925		9a STATE OF BIRTH (If not U.S.A., name country) Washington		9b CITIZEN OF WHAT COUNTRY United States		10 EDUCATION 12		11. MARRIED, NEVER MARRIED, WIDOWED, DIVORCED (Specify) Widowed		12 SURVIVING SPOUSE (if wife, give maiden name)				13. SOCIAL SECURITY NUMBER 8264		14a USUAL OCCUPATION (Give Kind of Work Done During Most of Working Life, Even if Retired) Homemaker		14b. KIND OF BUSINESS OR INDUSTRY Own Home		15a RESIDENCE - STATE Nevada		15b. COUNTY Douglas		15c CITY, TOWN OR LOCATION Gardnerville		15d STREET AND NUMBER 1286 Campbell Court		15e INSIDE CITY LIMITS (Specify Yes or No) Yes				16 FATHER/PARENT - NAME (First Middle Last Suffix) Alfred Leslie MEGGS			17. MOTHER/PARENT - NAME (First Middle Last Suffix) Lea VAN STEEN			18a. INFORMANT- NAME (Type or Print) Scott Alan SMITH			18b. MAILING ADDRESS (Street or R.F.D. No, City or Town, State, Zip) 1256 Esther Way Minden, Nevada 89423			19a BURIAL, CREMATION, REMOVAL, OTHER (Specify) Cremation		19b. CEMETERY OR CREMATORY - NAME Fitzhenrys Crematory		19c. LOCATION City or Town State Carson City Nevada 89701		20a FUNERAL DIRECTOR - SIGNATURE (Or Person Acting as Such) JAMES SMOLENSKI SIGNATURE AUTHENTICATED		20b. FUNERAL DIRECTOR LICENSE 217		20c NAME AND ADDRESS OF FACILITY Fitzhenrys Funeral Home 3945 Fairview Dr. Carson City NV 89701		TRADE CALL - NAME AND ADDRESS						21a. To the best of my knowledge, death occurred at the time, date and place and due to the cause(s) stated. (Signature & Title) JORGE SANTIBANEZ M.D. SIGNATURE AUTHENTICATED			22a. On the basis of examination and/or investigation, in my opinion death occurred at the time, date and place and due to the cause(s) stated. (Signature & Title)			21b. DATE SIGNED (Mo/Day/Yr) August 12, 2013		21c. HOUR OF DEATH 20:45		22b. DATE SIGNED (Mo/Day/Yr)		21d. NAME OF ATTENDING PHYSICIAN IF OTHER THAN CERTIFIER (Type or Print)				22c. HOUR OF DEATH						22d. PRONOUNCED DEAD (Mo/Day/Yr)						22e. PRONOUNCED DEAD AT (Hour)		23a NAME AND ADDRESS OF CERTIFIER (PHYSICIAN, ATTENDING PHYSICIAN, MEDICAL EXAMINER, OR CORONER) (Type or Print) Jorge Santibanez M.D. 1600 Medical Parkway Carson City, NV 89703				23b LICENSE NUMBER 13739		24a REGISTRAR (Signature) BIANCA GALEANO SIGNATURE AUTHENTICATED		24b DATE RECEIVED BY REGISTRAR (Mo/Day/Yr) August 14, 2013		24c DEATH DUE TO COMMUNICABLE DISEASE YES <input type="checkbox"/> NO <input checked="" type="checkbox"/>		25 IMMEDIATE CAUSE (ENTER ONLY ONE CAUSE PER LINE FOR (a), (b), AND (c))						PART I						(a) Carotid Vascular Disease Interval between onset and death						DUE TO, OR AS A CONSEQUENCE OF:						(b) Unknown Etiology Interval between onset and death						DUE TO, OR AS A CONSEQUENCE OF:						(c) Interval between onset and death						DUE TO, OR AS A CONSEQUENCE OF:						(d) Interval between onset and death						PART II OTHER SIGNIFICANT CONDITIONS-Conditions contributing to death but not resulting in the underlying cause given in Part 1.				26 AUTOPSY (Specify Yes or No) No		27. WAS CASE REFERRED TO CORONER (Specify Yes or No) Yes						28a ACC. SUICIDE, HOMICIDE, UNDET. OR PENDING INVEST. (Specify)		28b. DATE OF INJURY (Mo/Day/Yr)		28c. HOUR OF INJURY		28d. DESCRIBE HOW INJURY OCCURRED						28e INJURY AT WORK (Specify Yes or No)		28f. PLACE OF INJURY- At home, farm, street, factory, office building, etc. (Specify)		28g LOCATION STREET OR R F D. No: CITY OR TOWN: STATE	
1a DECEASED-NAME (FIRST,MIDDLE, LAST,SUFFIX) Collette G DENNEY		2. DATE OF DEATH (Mo/Day/Year) August 05, 2013		3a COUNTY OF DEATH Carson City																																																																																																																																																																																																															
3b CITY, TOWN, OR LOCATION OF DEATH Carson City		3c. HOSPITAL OR OTHER INSTITUTION -Name (If not either, give street and number) Evergreen Mountain View Health & Rehab Ctr		3e. If Hosp. or Inst. Indicate DOA, OP/Emer. Rm. Inpatient (Specify) Nursing Home																																																																																																																																																																																																															
5. RACE White (Specify)		6. Hispanic Origin? Specify No - Non-Hispanic		7a AGE-Last birthday (Years) 87																																																																																																																																																																																																															
7b UNDER 1 YEAR MOS DAYS		7c UNDER 1 DAY HOURS MINS		8 DATE OF BIRTH (Mo/Day/Yr) November 25, 1925																																																																																																																																																																																																															
9a STATE OF BIRTH (If not U.S.A., name country) Washington		9b CITIZEN OF WHAT COUNTRY United States		10 EDUCATION 12																																																																																																																																																																																																															
11. MARRIED, NEVER MARRIED, WIDOWED, DIVORCED (Specify) Widowed		12 SURVIVING SPOUSE (if wife, give maiden name)																																																																																																																																																																																																																	
13. SOCIAL SECURITY NUMBER 8264		14a USUAL OCCUPATION (Give Kind of Work Done During Most of Working Life, Even if Retired) Homemaker		14b. KIND OF BUSINESS OR INDUSTRY Own Home																																																																																																																																																																																																															
15a RESIDENCE - STATE Nevada		15b. COUNTY Douglas		15c CITY, TOWN OR LOCATION Gardnerville																																																																																																																																																																																																															
15d STREET AND NUMBER 1286 Campbell Court		15e INSIDE CITY LIMITS (Specify Yes or No) Yes																																																																																																																																																																																																																	
16 FATHER/PARENT - NAME (First Middle Last Suffix) Alfred Leslie MEGGS			17. MOTHER/PARENT - NAME (First Middle Last Suffix) Lea VAN STEEN																																																																																																																																																																																																																
18a. INFORMANT- NAME (Type or Print) Scott Alan SMITH			18b. MAILING ADDRESS (Street or R.F.D. No, City or Town, State, Zip) 1256 Esther Way Minden, Nevada 89423																																																																																																																																																																																																																
19a BURIAL, CREMATION, REMOVAL, OTHER (Specify) Cremation		19b. CEMETERY OR CREMATORY - NAME Fitzhenrys Crematory		19c. LOCATION City or Town State Carson City Nevada 89701																																																																																																																																																																																																															
20a FUNERAL DIRECTOR - SIGNATURE (Or Person Acting as Such) JAMES SMOLENSKI SIGNATURE AUTHENTICATED		20b. FUNERAL DIRECTOR LICENSE 217		20c NAME AND ADDRESS OF FACILITY Fitzhenrys Funeral Home 3945 Fairview Dr. Carson City NV 89701																																																																																																																																																																																																															
TRADE CALL - NAME AND ADDRESS																																																																																																																																																																																																																			
21a. To the best of my knowledge, death occurred at the time, date and place and due to the cause(s) stated. (Signature & Title) JORGE SANTIBANEZ M.D. SIGNATURE AUTHENTICATED			22a. On the basis of examination and/or investigation, in my opinion death occurred at the time, date and place and due to the cause(s) stated. (Signature & Title)																																																																																																																																																																																																																
21b. DATE SIGNED (Mo/Day/Yr) August 12, 2013		21c. HOUR OF DEATH 20:45		22b. DATE SIGNED (Mo/Day/Yr)																																																																																																																																																																																																															
21d. NAME OF ATTENDING PHYSICIAN IF OTHER THAN CERTIFIER (Type or Print)				22c. HOUR OF DEATH																																																																																																																																																																																																															
				22d. PRONOUNCED DEAD (Mo/Day/Yr)																																																																																																																																																																																																															
				22e. PRONOUNCED DEAD AT (Hour)																																																																																																																																																																																																															
23a NAME AND ADDRESS OF CERTIFIER (PHYSICIAN, ATTENDING PHYSICIAN, MEDICAL EXAMINER, OR CORONER) (Type or Print) Jorge Santibanez M.D. 1600 Medical Parkway Carson City, NV 89703				23b LICENSE NUMBER 13739																																																																																																																																																																																																															
24a REGISTRAR (Signature) BIANCA GALEANO SIGNATURE AUTHENTICATED		24b DATE RECEIVED BY REGISTRAR (Mo/Day/Yr) August 14, 2013		24c DEATH DUE TO COMMUNICABLE DISEASE YES <input type="checkbox"/> NO <input checked="" type="checkbox"/>																																																																																																																																																																																																															
25 IMMEDIATE CAUSE (ENTER ONLY ONE CAUSE PER LINE FOR (a), (b), AND (c))																																																																																																																																																																																																																			
PART I																																																																																																																																																																																																																			
(a) Carotid Vascular Disease Interval between onset and death																																																																																																																																																																																																																			
DUE TO, OR AS A CONSEQUENCE OF:																																																																																																																																																																																																																			
(b) Unknown Etiology Interval between onset and death																																																																																																																																																																																																																			
DUE TO, OR AS A CONSEQUENCE OF:																																																																																																																																																																																																																			
(c) Interval between onset and death																																																																																																																																																																																																																			
DUE TO, OR AS A CONSEQUENCE OF:																																																																																																																																																																																																																			
(d) Interval between onset and death																																																																																																																																																																																																																			
PART II OTHER SIGNIFICANT CONDITIONS-Conditions contributing to death but not resulting in the underlying cause given in Part 1.				26 AUTOPSY (Specify Yes or No) No																																																																																																																																																																																																															
27. WAS CASE REFERRED TO CORONER (Specify Yes or No) Yes																																																																																																																																																																																																																			
28a ACC. SUICIDE, HOMICIDE, UNDET. OR PENDING INVEST. (Specify)		28b. DATE OF INJURY (Mo/Day/Yr)		28c. HOUR OF INJURY																																																																																																																																																																																																															
28d. DESCRIBE HOW INJURY OCCURRED																																																																																																																																																																																																																			
28e INJURY AT WORK (Specify Yes or No)		28f. PLACE OF INJURY- At home, farm, street, factory, office building, etc. (Specify)		28g LOCATION STREET OR R F D. No: CITY OR TOWN: STATE																																																																																																																																																																																																															

STATE REGISTRAR



BK 1013
PG 2194
10/10/2013

CERTIFIED COPY OF VITAL RECORDS

This is a true and exact reproduction of the document officially registered and placed on file in the office of the State Registrar and Vital Records:

DATE ISSUED:

08/14/2013

This copy is not valid unless prepared on engraved border displaying date, seal and signature of Registrar.

R. J. Whelan
STATE REGISTRAR
SIGNATURE AUTHENTICATED

VRS-Rev-20120523a

