

24-

Doc Number: **0845184**

06/25/2014 12:07 PM

OFFICIAL RECORDS

Requested By  
DAVID BALDASSARE JR

DOUGLAS COUNTY RECORDERS  
Karen Ellison - Recorder

Page: 1 of 2 Fee: \$ 24.00

Bk: 0614 Pg: 6133



Deputy: sg

The following Document contains no Personal Information  
as defined by NRS 603A.040

**MAP FILING FORM**

Map of the Isabella's lost mine #1 Mining  
Claim Group, in Section 3 and 2 Township 12 North  
Range 2 East, Meridian MDB&M, in the  
Silverlake Mining District,

Douglas County, Nevada,

Located on the 2 day of June, 2014 by

Locator name and address (please print):

David Baldassare Jr

1621 Moontz Lane,

Carson City Nevada

89701

RECORDER'S STAMP

Describe here the position of the Claim Location Monument, if one is used.

SCALE 1" = 500'

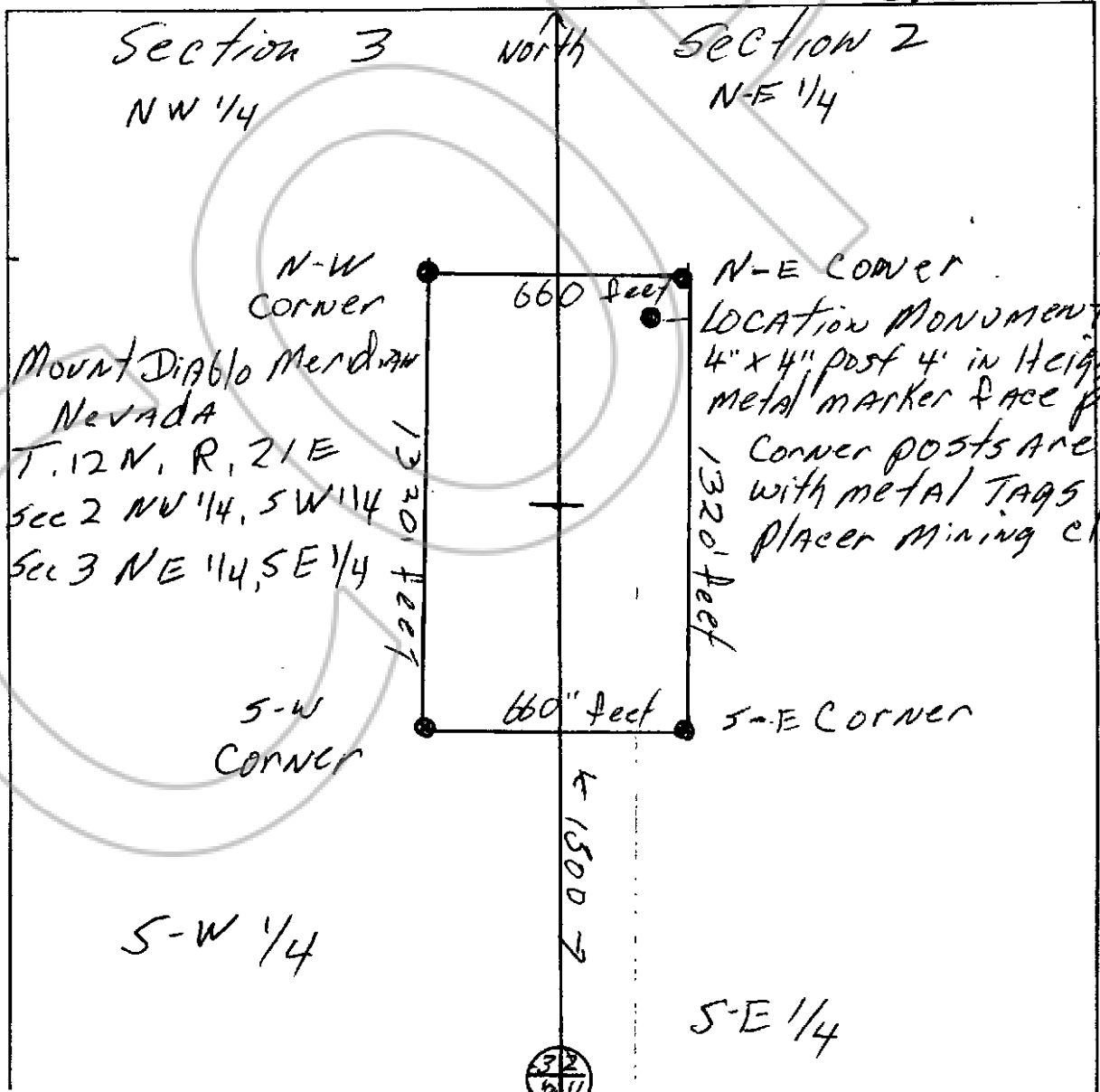

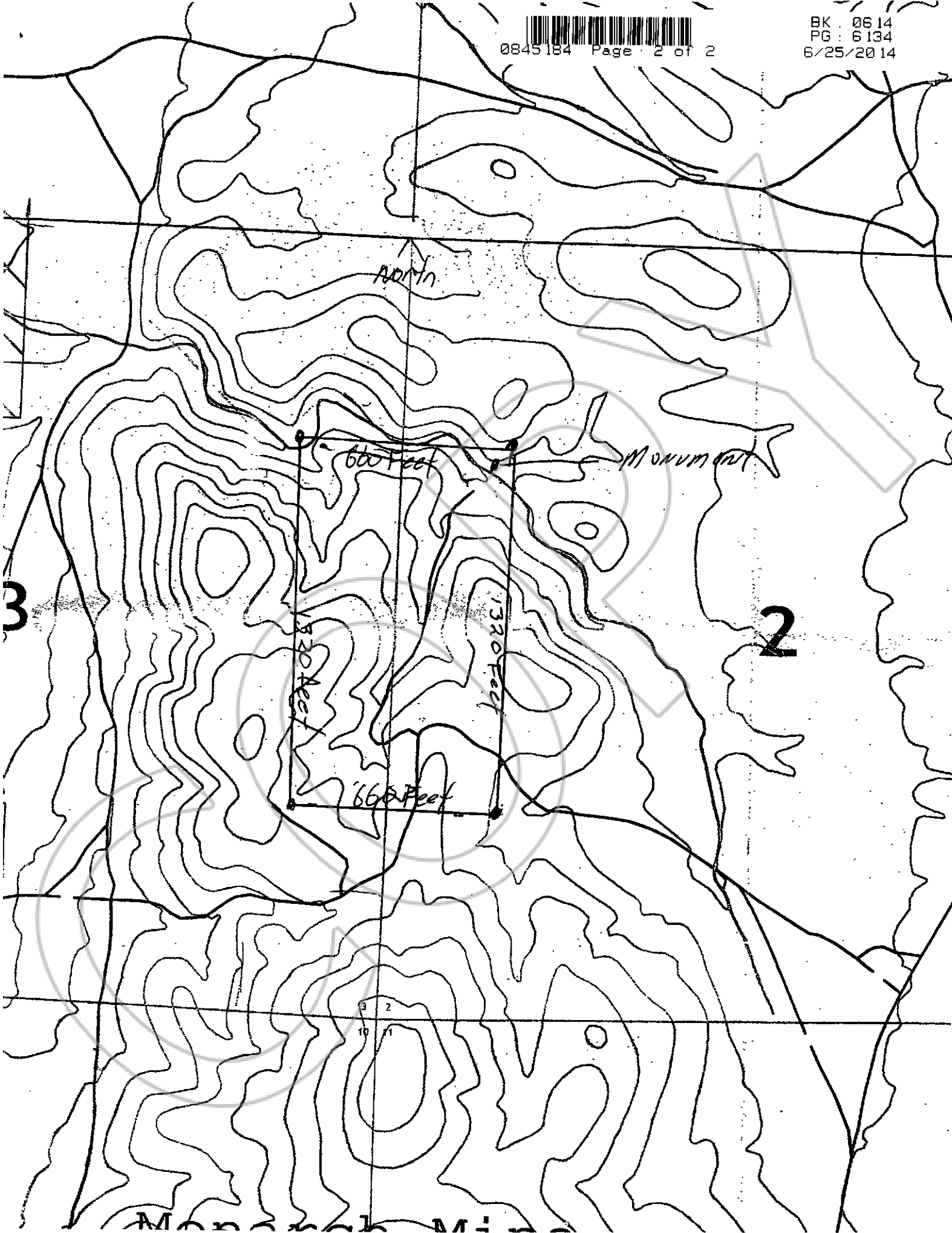

3

2

Admin

660 Feet

Monument

1320 Feet

1320 Feet

660 Feet

3 2  
1 1

Monument