

112
Bank of America
✓ Assignment Unit
CAL-914-01-48
PO Box 5060
Simi Valley, CA 93062
Tax Parcel: 1220-21-710-045

Doc Number: **0847765**
08/11/2014 03:11 PM
OFFICIAL RECORDS
Requested By
BANK OF AMERICA

Recording requested by:
BANK OF AMERICA, N.A.,
SUCCESSOR BY MERGER TO BAC
HOME LOANS SERVICING LP, FKA
COUNTRYWIDE HOME LOANS
SERVICING LP

DOUGLAS COUNTY RECORDERS
Karen Ellison - Recorder

Page: 1 of 3 Fee: \$ 16.00
Bk: 0814 Pg: 2464



Deputy: sg

When recorded mail to:
BANK OF AMERICA, N.A.
DOCUMENT PROCESSING, MAIL
CODE: TX2-079-01-19
4500 AMON CARTER BLVD
FORT WORTH, TX 76155
Attn: ASSIGNMENT UNIT

Mail tax statement to:
Bank of America, N.A.
1757 Tapo Canyon Road, #300
Simi Valley, CA 93063

CORPORATION ASSIGNMENT OF DEED OF TRUST
Doc. ID# 26212811938082964
Commitment# 886168

For value received, the undersigned, BANK OF AMERICA, N.A., SUCCESSOR BY MERGER TO BAC HOME LOANS SERVICING LP, FKA COUNTRYWIDE HOME LOANS SERVICING LP, 1800 TAPO CANYON ROAD, SIMI VALLEY, CA 93063, hereby grants, assigns and transfers to:

GREEN TREE SERVICING LLC
7360 SOUTH KYRENE RD, T330, TEMPE, AZ 85283

All beneficial interest under that certain Deed of Trust dated 6/06/06, executed by: MOE L MAZAHARI, Trustor as per TRUST DEED recorded as Instrument No. 0677063 on 6/12/06 in Book 0606 Page 3713 of official records in the County Recorder's Office of DOUGLAS County, NEVADA.

The Trustee is FOUNDERS TITLE COMPANY, A NEVADA CORPORATION ^{LS}
Original Mortgage \$150,000.00
1380 LEONARD RD, GARDNERVILLE, NV 89460

Together with the Note or Notes therein described or referred to, the money due and to become due thereon with interest, and all rights accrued or to accrue under said Deed of Trust.

CORPORATION ASSIGNMENT OF DEED OF TRUST
Doc. ID# 26212811938082964
Commitment# 886168

Dated: 07/30/2014 BANK OF AMERICA, N.A., SUCCESSOR BY MERGER TO BAC HOME
LOANS SERVICING LP, FKA COUNTRYWIDE HOME LOANS
SERVICING LP

By [Signature]
LIZA SUMADSAD, ASSISTANT VICE PRESIDENT

State of California
County of Ventura

On 07/30/2014 before me, TRACY L. SNYDER, Notary Public, personally appeared
LIZA SUMADSAD, who proved to me on the basis of satisfactory evidence to be
the person(s) whose name(s) is/are subscribed to the within instrument and
acknowledged to me that he/she/they executed the same in his/her their
authorized capacity(ies), and that by his/her/their signature(s) on the
instrument the person(s), or the entity upon behalf of which the person(s)
acted, executed the instrument.

I certify under PENALTY OF PERJURY under the laws of the State of California
that the foregoing paragraph is true and correct.

Witness my hand and official seal.

See Attached

Signature: TRACY L. SNYDER

Prepared by: LIZA SUMADSAD
1800 TAPO CANYON ROAD
SIMI VALLEY, CA 93063
Phone#: (213) 345-1379

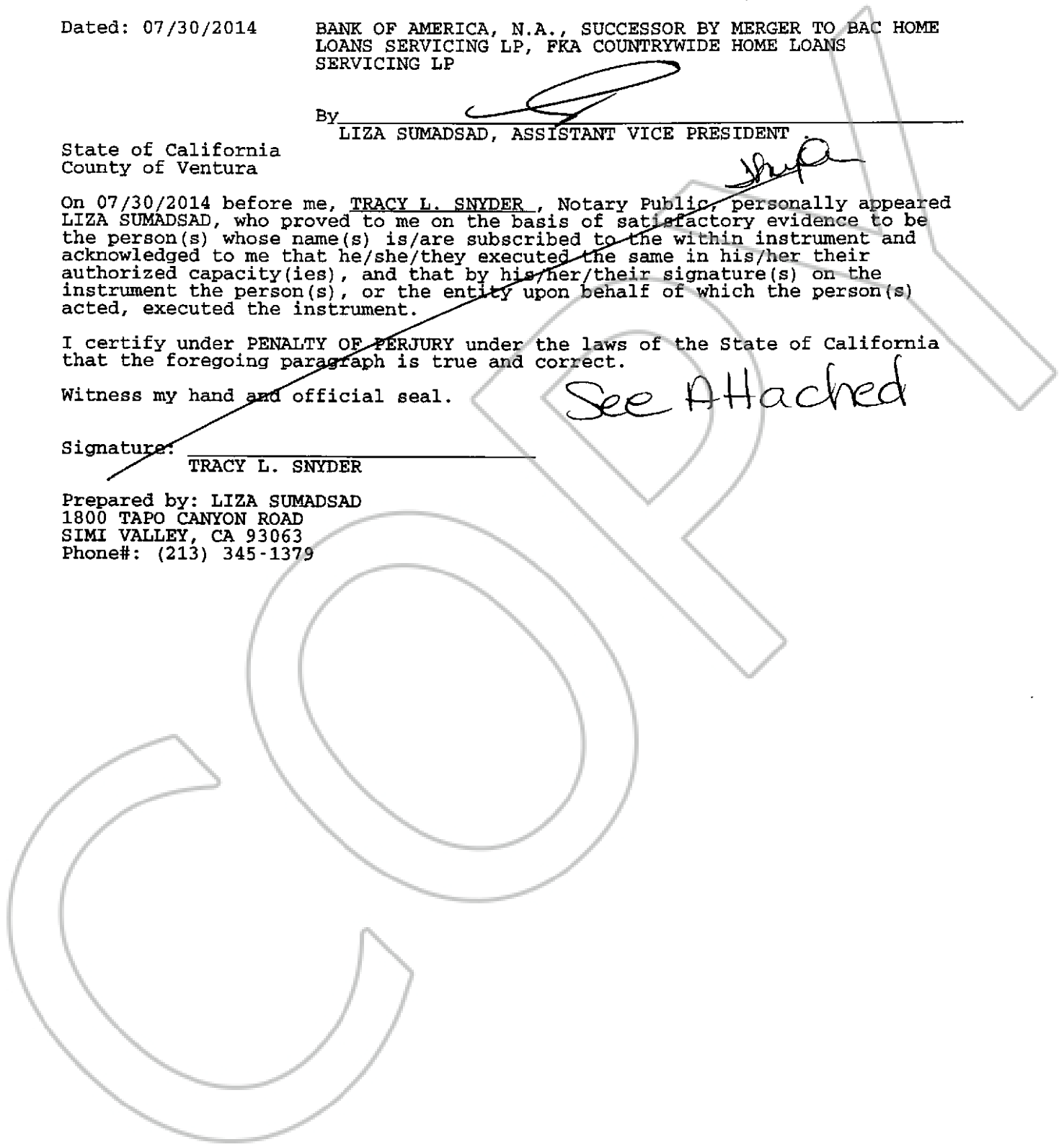

ACKNOWLEDGMENT

State of California
County of VENTURA

On JULY 30, 2014 before me, TRACEY L. SNYDER- NOTARY PUBLIC
(insert name and title of the officer)

personally appeared LIZA SUMADSAD
who proved to me on the basis of satisfactory evidence to be the person(s) whose name(s) is/are
subscribed to the within instrument and acknowledged to me that he/she/they executed the same in
his/her/their authorized capacity(ies), and that by his/her/their signature(s) on the instrument the
person(s), or the entity upon behalf of which the person(s) acted, executed the instrument.

I certify under PENALTY OF PERJURY under the laws of the State of California that the foregoing
paragraph is true and correct.

WITNESS my hand and official seal.



Signature Tracey L. Snyder (Seal)