

IRON ARCH SIGN DETAIL
NOT TO SCALE

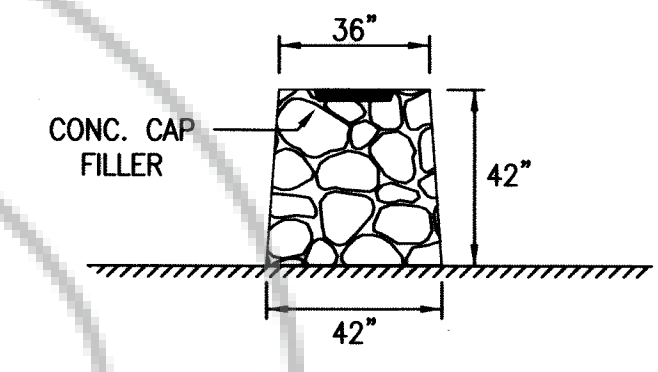

EXISTING ROCK WALL DETAIL
NOT TO SCALE

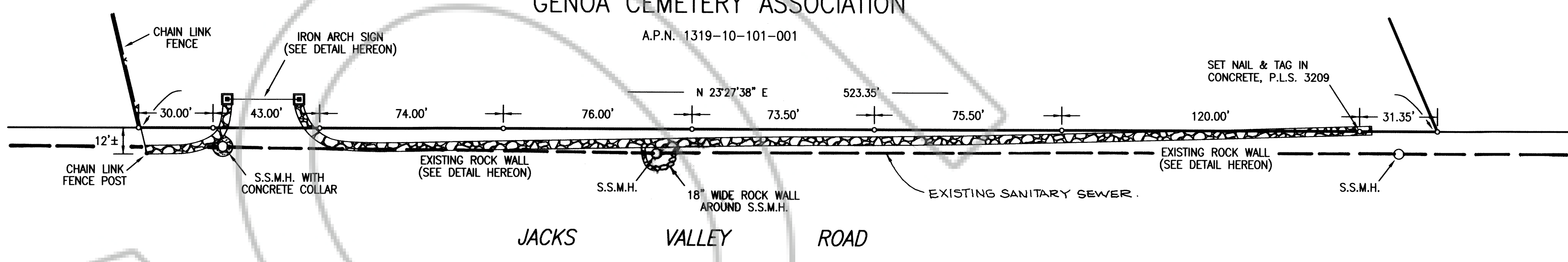

GENOA CEMETERY ASSOCIATION

A.P.N. 1319-10-101-001

JACKS VALLEY ROAD

MONUMENT LOCATION DETAIL
SCALE 1"=30'

LEGEND:

- S.S.M.H. SANITARY SEWER MANHOLE
- SET 5/8" REBAR & CAP, P.L.S. 3209, OR AS SHOWN

SURVEYOR'S CERTIFICATE:

- I, DAVID D. WINCHELL, A PROFESSIONAL LAND SURVEYOR IN THE STATE OF NEVADA, CERTIFY THAT:
- THIS PLAT REPRESENTS A SURVEY CONDUCTED UNDER MY DIRECT SUPERVISION AT THE INSTANCE OF GENOA CEMETERY ASSOCIATION. THE FIELD SURVEY IS SUFFICIENT TO LOCATE AND IDENTIFY PROPERLY THE SUBJECT BOUNDARY LINE.
 - THE LANDS SURVEYED LIE WITHIN A PORTION OF THE NORTHEAST 1/4 OF THE NORTHEAST 1/4 OF SECTION 9, AND A PORTION OF THE NORTHWEST 1/4 OF SECTION 10, T. 13 N., R. 19 E., M.D.B.&M. AND THE SURVEY WAS COMPLETED ON AUGUST 20, 2014.
 - ALL CORNERS AND ANGLE POINTS OF THE RECORD OF SURVEY HAVE BEEN DEFINED BY MONUMENTS AS REQUIRED BY N.R.S. 625.340.
 - THIS MAP IS NOT IN CONFLICT WITH THE PROVISIONS OF N.R.S. 278.010 TO 278.630, INCLUSIVE.

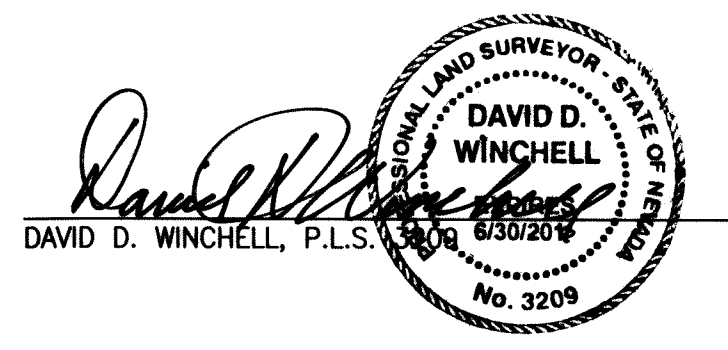

9/24/14
DATE

NOTE:

THE PURPOSE OF THIS SURVEY IS TO ESTABLISH THE BOUNDARY OF THE LAND ENCOMPASSED BY THE HISTORICAL GENOA CEMETERY.

COUNTY RECORDER'S CERTIFICATE:

FILED THIS 30th DAY OF September 20 14
AT 12 MINUTES PAST 12 O'CLOCK P.M.
AS DOCUMENT NUMBER 2014-850121
RECORDED AT THE REQUEST OF DAVID D. WINCHELL

David D. Winchell, Jr.
DOUGLAS COUNTY RECORDER

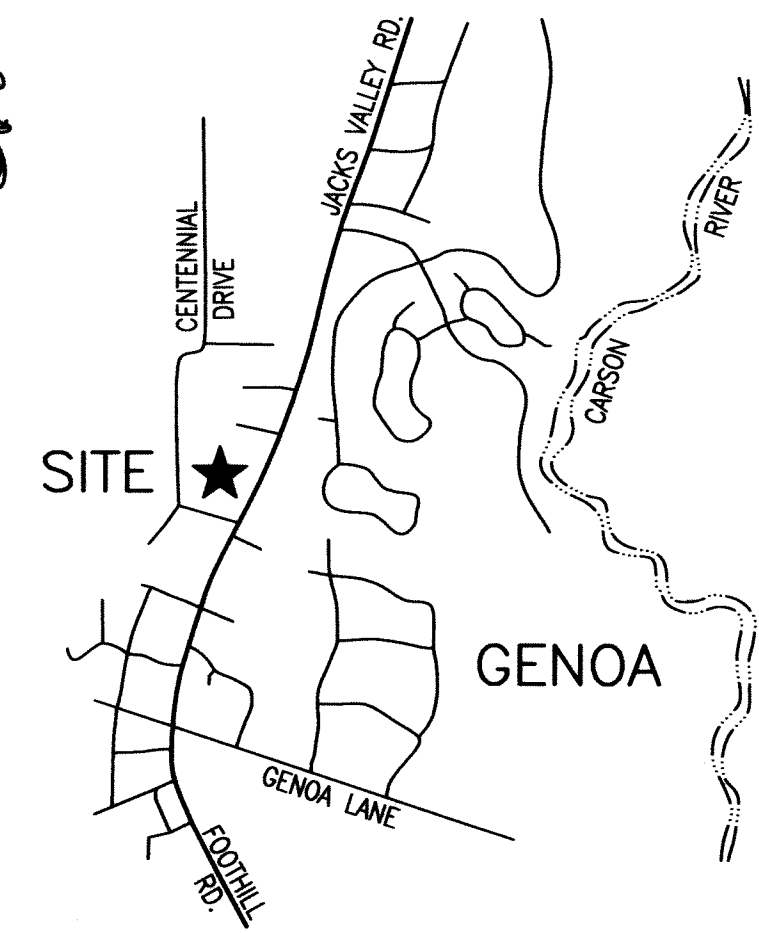

VICINITY MAP
NOT TO SCALE



RECORD OF SURVEY
FOR
GENOA CEMETERY ASSOCIATION
BEING A PORTION OF THE NORTHEAST 1/4 OF THE NORTHEAST 1/4 OF SECTION 9, AND A PORTION OF THE NORTHWEST 1/4 OF SECTION 10, TOWNSHIP 13 NORTH, RANGE 19 EAST, M.D.B.&M.
DOUGLAS COUNTY NEVADA
SHEET 1 OF 2 SHEETS

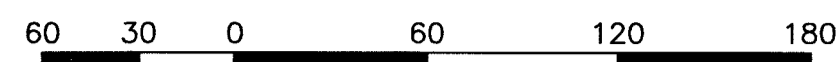

GRAPHIC SCALE: 1" = 60'

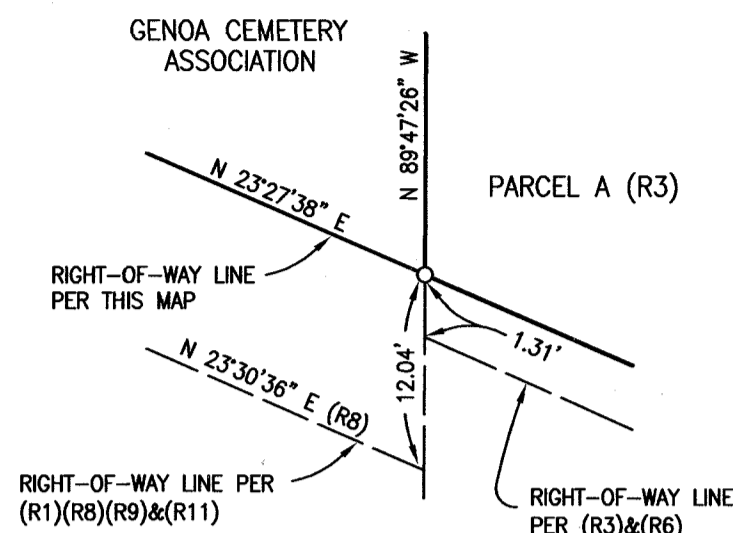

DETAIL "A"
NOT TO SCALE

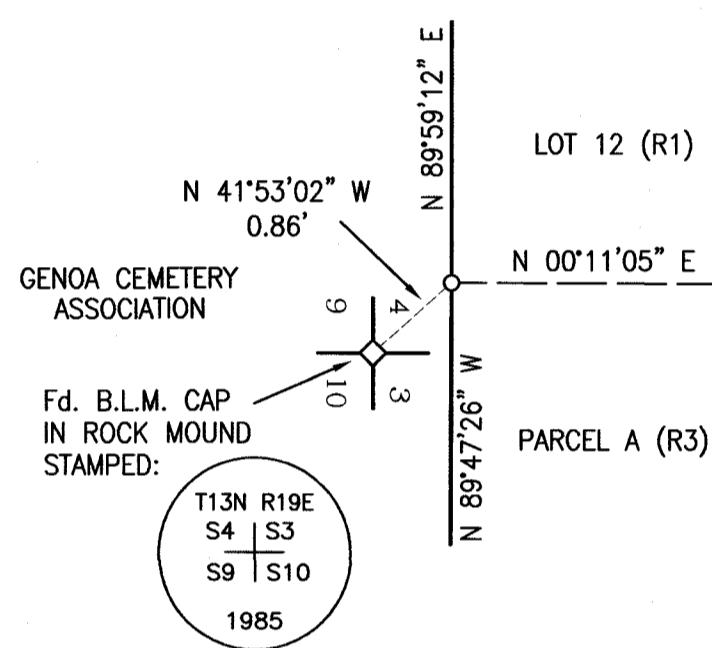

DETAIL "B"
NOT TO SCALE

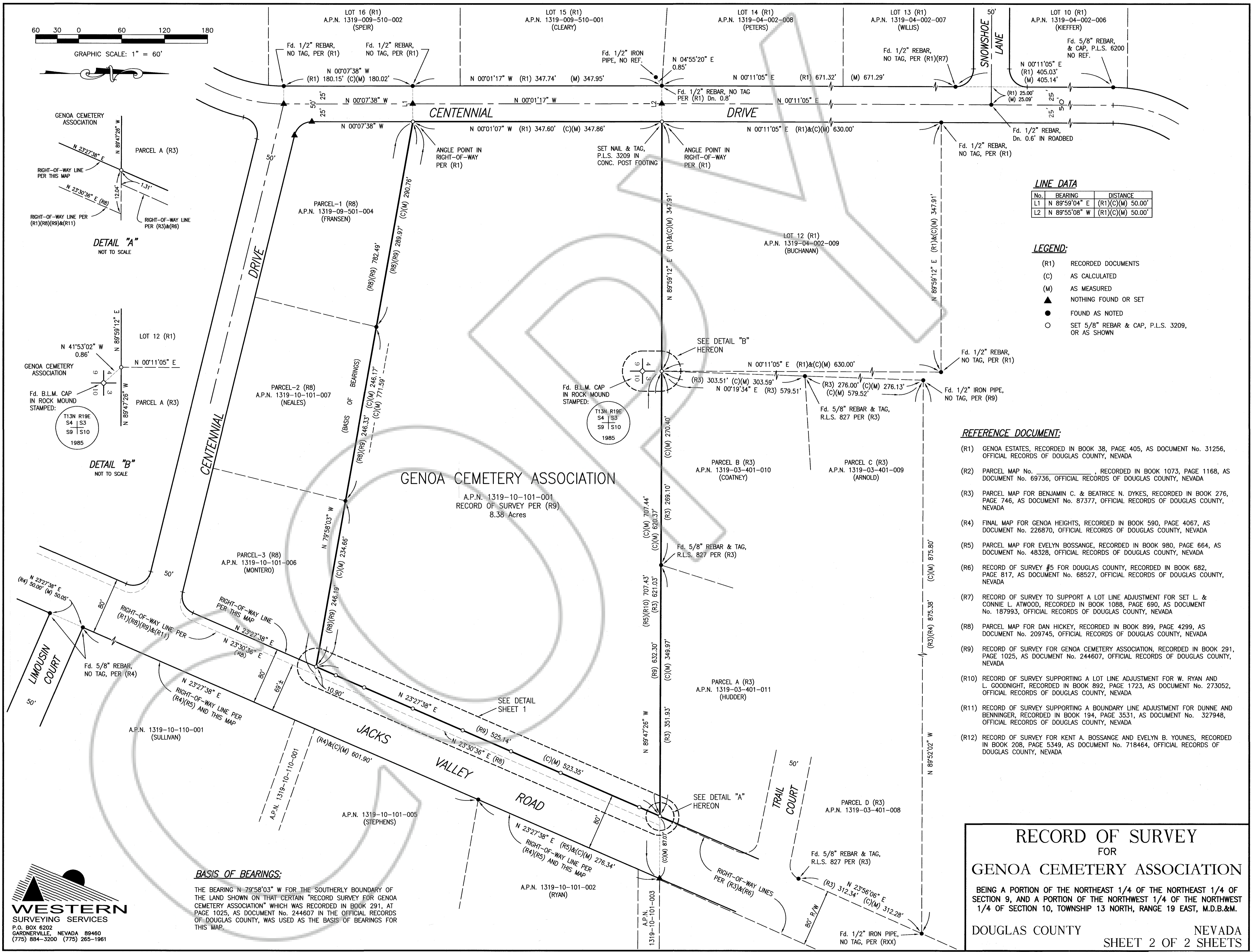

LINE DATA

No.	BEARING	DISTANCE
L1	N 89°59'04" E	(R1)(C)(M) 50.00'
L2	N 89°55'08" W	(R1)(C)(M) 50.00'

- LEGEND:**
- (R1) RECORDED DOCUMENTS
 - (C) AS CALCULATED
 - (M) AS MEASURED
 - ▲ NOTHING FOUND OR SET
 - FOUND AS NOTED
 - SET 5/8" REBAR & CAP, P.L.S. 3209, OR AS SHOWN

- REFERENCE DOCUMENT:**
- (R1) GENOA ESTATES, RECORDED IN BOOK 38, PAGE 405, AS DOCUMENT No. 31256, OFFICIAL RECORDS OF DOUGLAS COUNTY, NEVADA
 - (R2) PARCEL MAP No. _____, RECORDED IN BOOK 1073, PAGE 1168, AS DOCUMENT No. 69736, OFFICIAL RECORDS OF DOUGLAS COUNTY, NEVADA
 - (R3) PARCEL MAP FOR BENJAMIN C. & BEATRICE N. DYKES, RECORDED IN BOOK 276, PAGE 746, AS DOCUMENT No. 87377, OFFICIAL RECORDS OF DOUGLAS COUNTY, NEVADA
 - (R4) FINAL MAP FOR GENOA HEIGHTS, RECORDED IN BOOK 590, PAGE 4067, AS DOCUMENT No. 226870, OFFICIAL RECORDS OF DOUGLAS COUNTY, NEVADA
 - (R5) PARCEL MAP FOR EVELYN BOSSANGE, RECORDED IN BOOK 980, PAGE 664, AS DOCUMENT No. 48328, OFFICIAL RECORDS OF DOUGLAS COUNTY, NEVADA
 - (R6) RECORD OF SURVEY #5 FOR DOUGLAS COUNTY, RECORDED IN BOOK 682, PAGE 817, AS DOCUMENT No. 68527, OFFICIAL RECORDS OF DOUGLAS COUNTY, NEVADA
 - (R7) RECORD OF SURVEY TO SUPPORT A LOT LINE ADJUSTMENT FOR SET L. & CONNIE L. ATWOOD, RECORDED IN BOOK 1088, PAGE 690, AS DOCUMENT No. 187993, OFFICIAL RECORDS OF DOUGLAS COUNTY, NEVADA
 - (R8) PARCEL MAP FOR DAN HICKEY, RECORDED IN BOOK 899, PAGE 4299, AS DOCUMENT No. 209745, OFFICIAL RECORDS OF DOUGLAS COUNTY, NEVADA
 - (R9) RECORD OF SURVEY FOR GENOA CEMETERY ASSOCIATION, RECORDED IN BOOK 291, PAGE 1025, AS DOCUMENT No. 244607, OFFICIAL RECORDS OF DOUGLAS COUNTY, NEVADA
 - (R10) RECORD OF SURVEY SUPPORTING A LOT LINE ADJUSTMENT FOR W. RYAN AND L. GOODNIGHT, RECORDED IN BOOK 892, PAGE 1723, AS DOCUMENT No. 273052, OFFICIAL RECORDS OF DOUGLAS COUNTY, NEVADA
 - (R11) RECORD OF SURVEY SUPPORTING A BOUNDARY LINE ADJUSTMENT FOR DUNNE AND BENNINGER, RECORDED IN BOOK 194, PAGE 3531, AS DOCUMENT No. 327948, OFFICIAL RECORDS OF DOUGLAS COUNTY, NEVADA
 - (R12) RECORD OF SURVEY FOR KENT A. BOSSANGE AND EVELYN B. YOUNES, RECORDED IN BOOK 208, PAGE 5349, AS DOCUMENT No. 718464, OFFICIAL RECORDS OF DOUGLAS COUNTY, NEVADA

BASIS OF BEARINGS:
THE BEARING N 79°58'03" W FOR THE SOUTHERLY BOUNDARY OF THE LAND SHOWN ON THAT CERTAIN "RECORD SURVEY FOR GENOA CEMETERY ASSOCIATION" WHICH WAS RECORDED IN BOOK 291, AT PAGE 1025, AS DOCUMENT No. 244607 IN THE OFFICIAL RECORDS OF DOUGLAS COUNTY, WAS USED AS THE BASIS OF BEARINGS FOR THIS MAP.

WESTERN SURVEYING SERVICES
P.O. BOX 6202
GARDNERVILLE, NEVADA 89460
(775) 884-3200 (775) 265-1961

RECORD OF SURVEY
FOR
GENOA CEMETERY ASSOCIATION
BEING A PORTION OF THE NORTHEAST 1/4 OF THE NORTHEAST 1/4 OF SECTION 9, AND A PORTION OF THE NORTHWEST 1/4 OF THE NORTHWEST 1/4 OF SECTION 10, TOWNSHIP 13 NORTH, RANGE 19 EAST, M.D.B.&M.
DOUGLAS COUNTY NEVADA
SHEET 2 OF 2 SHEETS