

18-

DOUGLAS COUNTY, NV

2014-852157

Rec:\$18.00

Total:\$18.00

11/05/2014 10:38 AM

NV ENERGY

Pgs=5

RECORDING REQUESTED BY:

NV Energy

WHEN RECORDED RETURN TO:

✓ **NV Energy**
Property Services (S4B20)
P.O. Box 10100
Reno, NV 89520



00002639201408521570050053

KAREN ELLISON, RECORDER

C30-
APN 1219-15-002-050
WORK ORDER #

Grant of Easement for
Grantor :

Relinquishment
Sierra Pacific Power Company d/b/a NV Energy

This page added to provide additional information required by NRS 111.312 Sections 1-2. (Additional recording fee applies)

The undersigned hereby affirms that the attached document, including any exhibits, hereby submitted for recording does not contain the personal information of any person or persons. (Per NRS 239B.030)



Nate Hastings
Senior Right of Way Agent

APN(s): 1219-15-002-050

WHEN RECORDED MAIL TO:

Property Services
NV Energy
P.O. Box 10100 MS S4B20
Reno, NV 89520

RELINQUISHMENT OF EASEMENT RIGHTS

Sierra Pacific Power Company, a Nevada corporation, d/b/a NV Energy ("NV Energy") relinquishes and reconveys unto the person or persons legally entitled thereto an easement granted in a portion of the Southeast quarter of Section 15, Township 12 North, Range 19 East, M.D.M., Douglas County, Nevada; situated within the Parcel of land shown as Parcel 3 in the Parcel Map for Margaret J. Biggs and Wilfred L. Jones, recorded as Document Number 124005 on September 19, 1985, Official Records of Douglas County, Nevada; more particularly described as follows:

An easement as shown on said Parcel Map and as further portrayed on "Exhibit A," 10 feet in width, lying 5 feet on each side of a power line which existed at the time that said Parcel Map was recorded.

[signature page follows]

Project Name: Jones Relinquishment
Reference Document: 124005
REL

Exhibit A

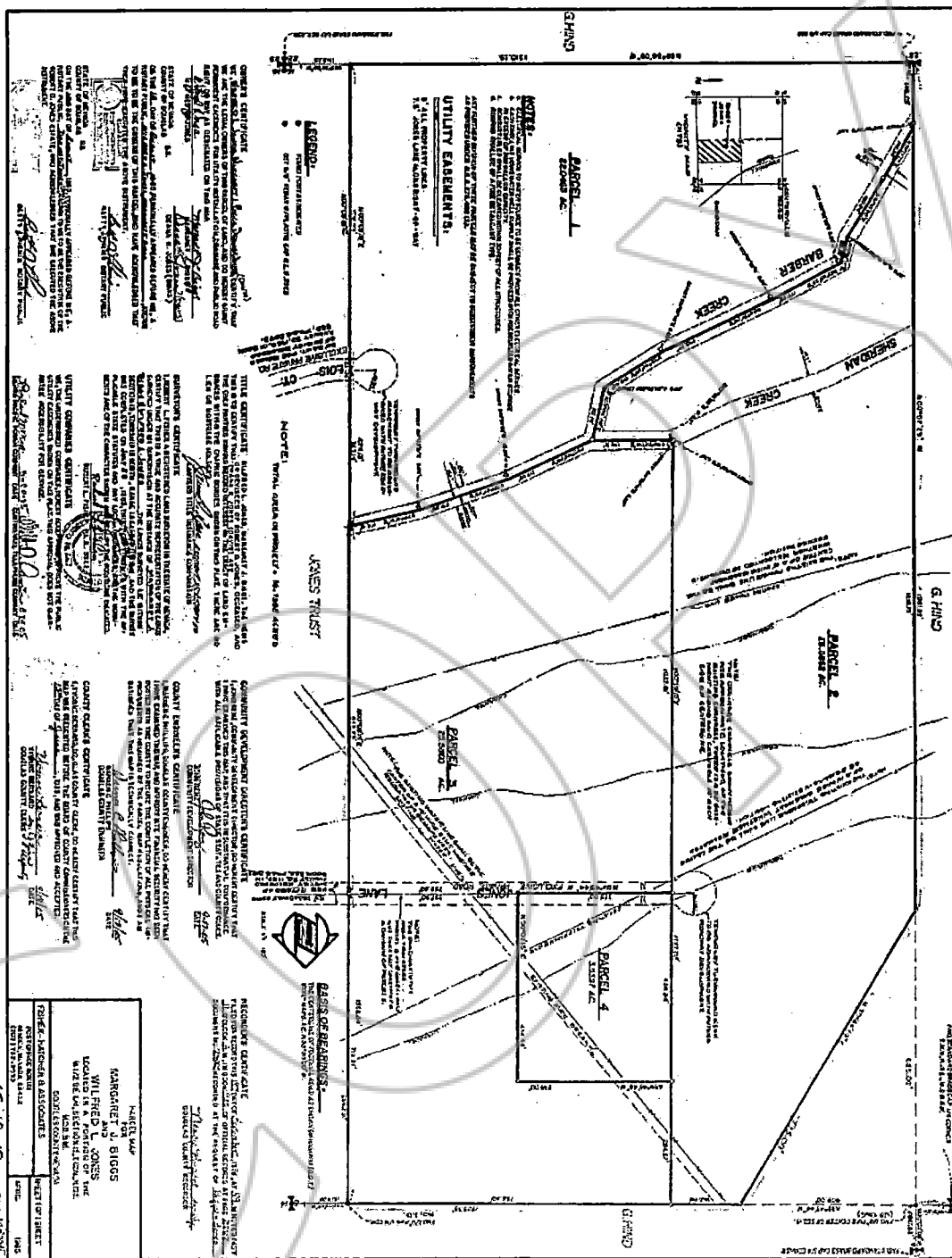

APN(s): 1219-15-002-050
 Project Name: Jones Relinquishment
 Reference Document: 123274
 REL



Douglas County Recorder's Office

Karen Ellison, Recorder

<http://recorder.co.douglas.nv.us>

kellison@co.douglas.nv.us

(775) 782-9027

LEGIBILITY NOTICE

The Douglas County Recorder's Office has determined that the attached document may not be suitable for recording by the method used by the Recorder to preserve the Recorder's records. The customer was advised that copies reproduced from the recorded document would not be legible. However, the customer demanded that the document be recorded without delay as the parties right may be adversely affected because of a delay in recording. Therefore, pursuant to NRS 247.120 (3), the County Recorder accepted the document conditionally, based on the undersigned's representation (1) that a suitable copy will be submitted at a later date (2) it is impossible or impracticable to submit a more suitable copy.

By my signing below, I acknowledge that I have been advised that once the document has been microfilmed, it may not reproduce a legible copy.

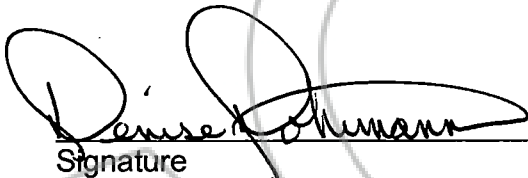
Signature

11/3/14
Date

Denise Dohrmann
Printed Name