

1" = 20'

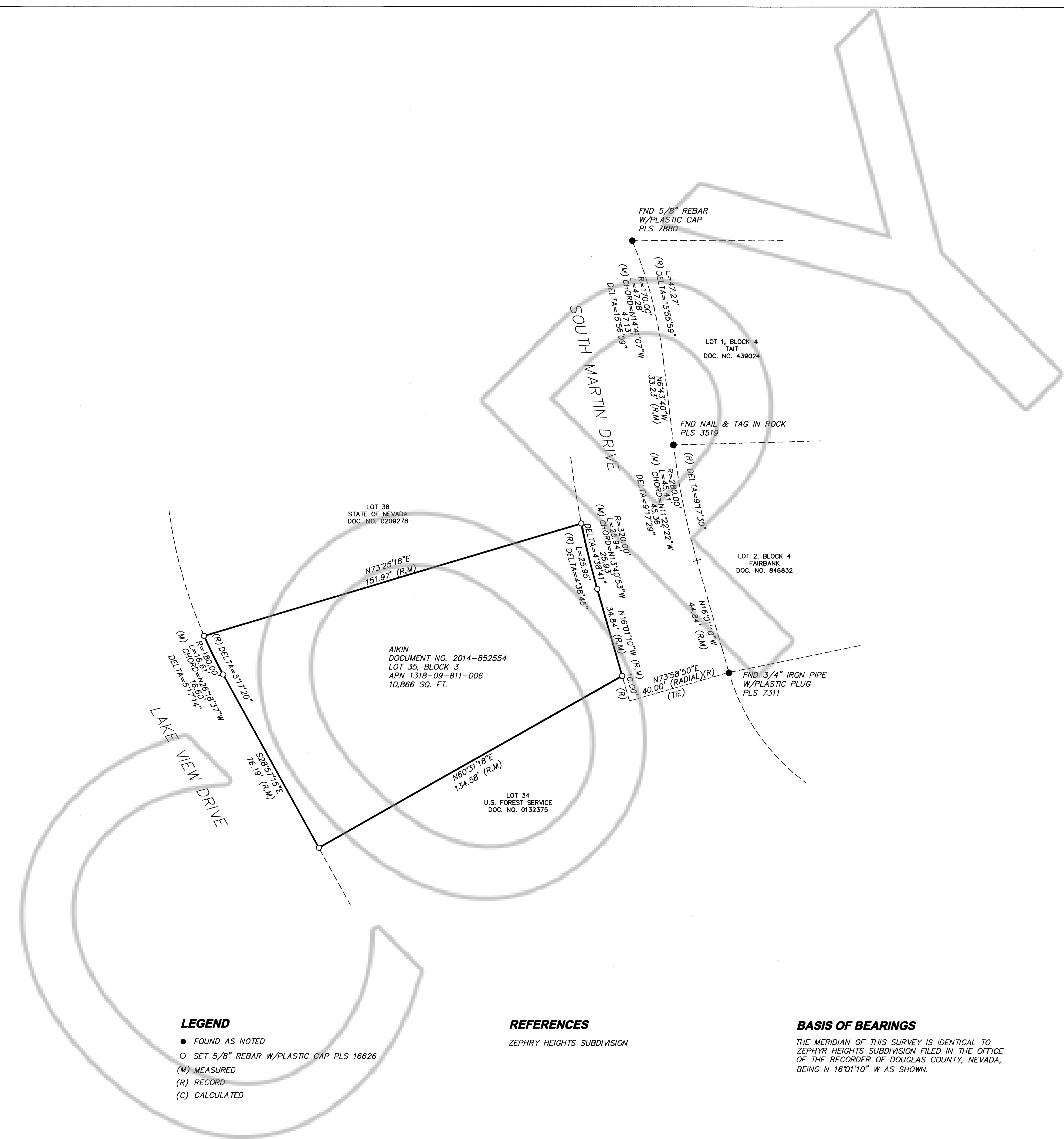
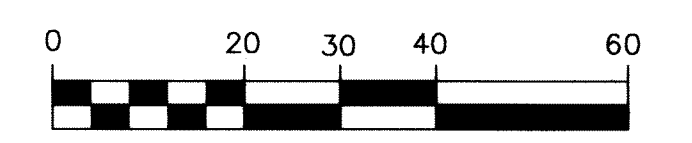

**SURVEYOR'S CERTIFICATE**

- I, STEPHEN BREJC, A PROFESSIONAL LAND SURVEYOR LICENSED IN THE STATE OF NEVADA, CERTIFY THAT:
1. THIS PLAT REPRESENTS THE RESULTS OF A SURVEY CONDUCTED UNDER MY DIRECT SUPERVISION AT THE INSTANCE OF: BRENT & KELLE AIKIN.
  2. THE LANDS SURVEYED LIE WITHIN LOT 2 OF SECTION 9, TOWNSHIP 13 NORTH, RANGE 18 EAST, MOUNT DIABLO MERIDIAN, AND THE SURVEY WAS COMPLETED ON OCTOBER 23, 2014.
  3. THIS PLAT COMPLIES WITH APPLICABLE STATE STATUTES AND ANY LOCAL ORDINANCES IN EFFECT ON THE DATE THAT THE SURVEY WAS COMPLETED, AND THE SURVEY WAS CONDUCTED IN ACCORDANCE WITH CHAPTER 626 OF THE NEVADA ADMINISTRATIVE CODE.
  4. THE MONUMENTS DEPICTED ON THIS PLAT ARE OF THE CHARACTER SHOWN AND OCCUPY THE POSITION AND ARE OF SUFFICIENT NUMBER AND DURABILITY FOR THE SURVEY TO BE RETRACED.
  5. NO NEW PARCELS HAVE BEEN CREATED BY THIS MAP.

*Stephen Brejc*  
 STEPHEN BREJC PLS 16626

**RECORDER'S STATEMENT**

FILE NO. 2014-854847 FEE: \$210  
 FILED FOR RECORD AT THE REQUEST OF InSite Land Surveys, Inc  
 ON THIS 23rd DAY OF December, 2014 AT 49 MINUTES PAST 2 O'CLOCK P.M.  
 OFFICIAL RECORDS OF DOUGLAS COUNTY, NEVADA.  
*Karen Ellison*  
 DOUGLAS COUNTY RECORDER  
 BY: *Shannon DeCose*  
 DEPUTY

**RECORD OF SURVEY**

**FOR BRENT & KELLE AIKIN**

**OF THAT CERTAIN PARCEL DESCRIBED IN DOCUMENT NO. 2014-852554**

**BEING LOT 35, BLOCK 3, ZEPHYR HEIGHTS SUBDIVISION SITUATE IN LOT 2, SECTION 9, TOWNSHIP 13 NORTH, RANGE 18 EAST, M.D.M. DOUGLAS COUNTY, NEVADA**

InSite Land Surveys  
 P.O. Box 551085  
 South Lake Tahoe, California 96155  
 530-577-4815

SHEET 1 OF 1

- LEGEND**
- FOUND AS NOTED
  - SET 5/8" REBAR W/PLASTIC CAP PLS 16626
  - (M) MEASURED
  - (R) RECORD
  - (C) CALCULATED

**REFERENCES**  
 ZEPHYR HEIGHTS SUBDIVISION

**BASIS OF BEARINGS**  
 THE MERIDIAN OF THIS SURVEY IS IDENTICAL TO ZEPHYR HEIGHTS SUBDIVISION FILED IN THE OFFICE OF THE RECORDER OF DOUGLAS COUNTY, NEVADA, BEING N 16°01'10" W AS SHOWN.