

Attn: Recording Mail
To: Jeri Butler
443 Upper Colony Rd
Wellington NV 89444

DOUGLAS COUNTY, NV 2015-858850
Rec:\$15.00
Total:\$15.00 03/18/2015 01:48 PM
JERI BUTLER Pgs=2

The following Document contains no Personal Information
as defined by NRS 603A.040



KAREN ELLISON, RECORDER

**NOTICE OF LOCATION
PLACER MINING CLAIM**

TO ALL WHOM IT MAY CONCERN:

The locator hereby certifies that he has caused to be located the
BS-10 Placer Mining Claim in
Douglas County, Nevada, on the 1st day of
March, 2015.

The monument of location is located at the NW corner (northerly boundary) of the Placer
Claim, at which point this Notice of Location was duly posted.

Name and mailing address of locator is: Jeri Butler
443 Upper Colony Rd
Wellington NV 89444

The Placer Claim is approximately 50 feet in the West direction and 1450' feet in
the East direction. Said Placer Claim contains 20 acres, more or less.

General Location Description (if known): SE 1/4 Sec 13 T13N R23E MDB+M
and SW 1/4 Sec 18 T13N R24E MDB+M.

NAME OF LOCATOR:

By Jeri Butler
Owner, Claimant, or Agent Signature

Jeri Butler
Owner, Claimant, or Agent Name (printed)

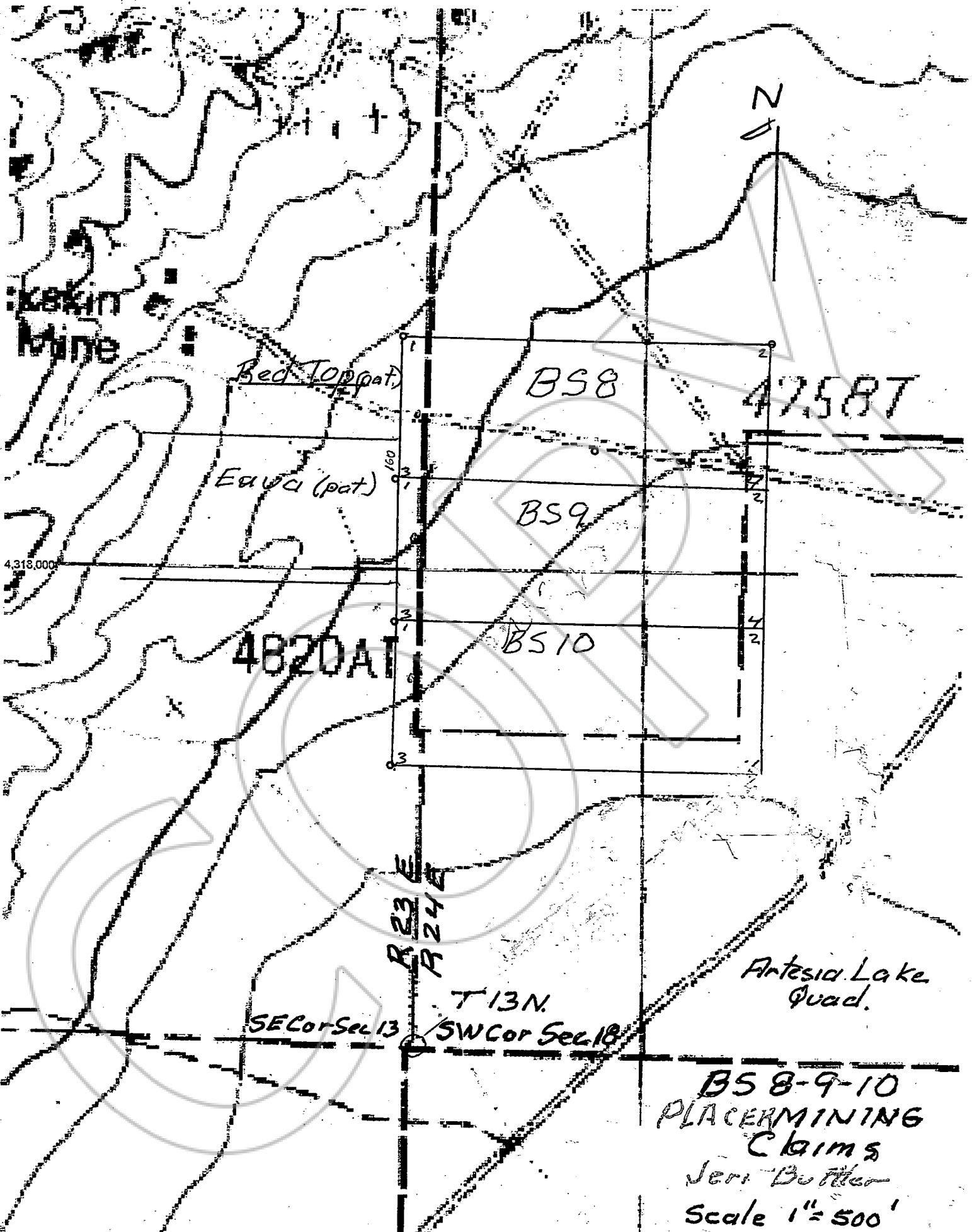

Artesia Lake, NV; Scale: 1" = 0.242Mi 389Mt 1,276Ft, 1 Mi = 4,140', 1 cm = 153Mt

BS 8-9-10
PLACER MINING
Claims
Jerr Butler
Scale 1" = 500'