

**SURVEYOR'S CERTIFICATE**

1. RONALD W. TURNER, A PROFESSIONAL LAND SURVEYOR LICENSED IN THE STATE OF NEVADA, CERTIFY THAT:  
 1. THIS IS A TRUE AND ACCURATE REPRESENTATION OF THE LANDS SURVEYED UNDER MY SUPERVISION AT THE INSTANCE OF BARBARA BOUCKE.  
 2. THE LANDS SURVEYED LIE WITHIN A PORTION OF SECTION 9, TOWNSHIP 13 NORTH, RANGE 18 EAST, M.D.M., AND THE SURVEY WAS COMPLETED ON AUGUST 14, 2013.  
 3. THIS PLAT COMPLIES WITH THE APPLICABLE STATE STATUTES AND ANY LOCAL ORDINANCE AND IS NOT IN CONFLICT WITH THE PROVISIONS OF N.R.S. 278.010 TO 278.630, INCLUSIVE, AND SECTIONS 2 AND 3 OF CHAPTER 479 OF THE SIXTY-SIXTH LEGISLATIVE SESSION.  
 4. THE MONUMENTS ARE OF THE CHARACTER SHOWN AND OCCUPY THE POSITIONS INDICATED.

*Ronald W. Turner* 3/11/14  
 RONALD W. TURNER DATE  
 P.L.S. 3519

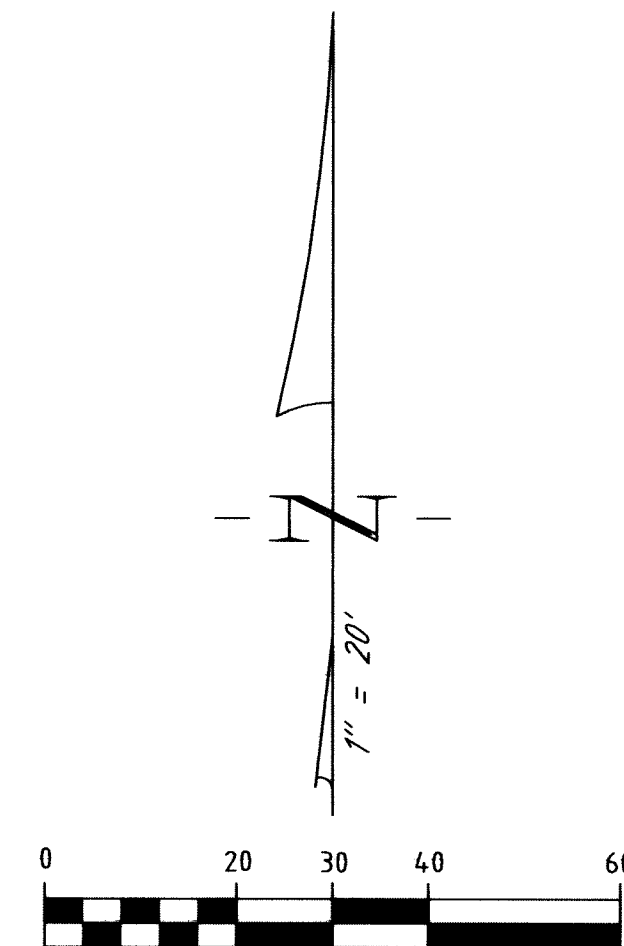
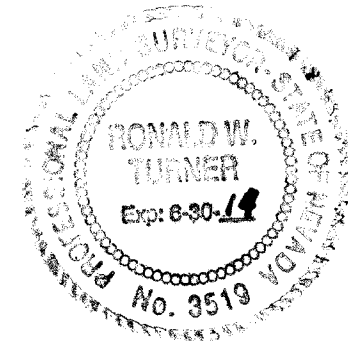

**TAHOE REGIONAL PLANNING AGENCY CERTIFICATE**

THIS RECORD OF SURVEY CONFORMS TO TAHOE REGIONAL PLANNING AGENCY REQUIREMENTS.

*Theresa Avance* 2/18/15  
 SIGNATURE DATE

Theresa Avance  
 PRINT NAME

**COMMUNITY DEVELOPMENT DEPT. CERT.**

IT IS HEREBY CERTIFIED THAT THIS BOUNDARY LINE ADJUSTMENT WAS PRESENTED TO THE DOUGLAS COUNTY COMMUNITY DEVELOPMENT DEPARTMENT AND WAS DULY APPROVED.

*Lucille Rao* 3/3/14  
 COMMUNITY DEVELOPMENT DEPARTMENT DATE  
 Lucille Rao

**TURNER & ASSOCIATES, INC.**  
 LAND SURVEYING

(775) 588-5658  
 FAX (775) 588-9296  
 308 DORLA COURT, SUITE 203 - ROUND HILL, NEVADA 89448  
 P.O. BOX 5067 - STATELINE, NEVADA 89449

**LEGEND**

- FOUND 3/4" IRON PIPE W/PLUG, PLS 3519, OR AS NOTED
- SET 3/4" IRON PIPE W/PLUG, PLS 3519
- (M) MEASURED
- (C) CALCULATED

**NOTE**

THIS MAP IS BEING FILED TO DELINEATE ADJUSTED PROPERTY LINES AS DESCRIBED IN DEEDS RECORDED IN THE OFFICIAL RECORDS OF DOUGLAS COUNTY, NEVADA.

**BASIS OF BEARING**

THE MERIDIAN OF THIS SURVEY IS BASED UPON THAT AMENDED MAP OF SUBDIVISION NO 2 OF ZEPHYR COVE PROPERTIES INC., RECORDED AUGUST 5, 1929 AS DOCUMENT NUMBER 267, BEING THE BEARING N 53°30'00" E.

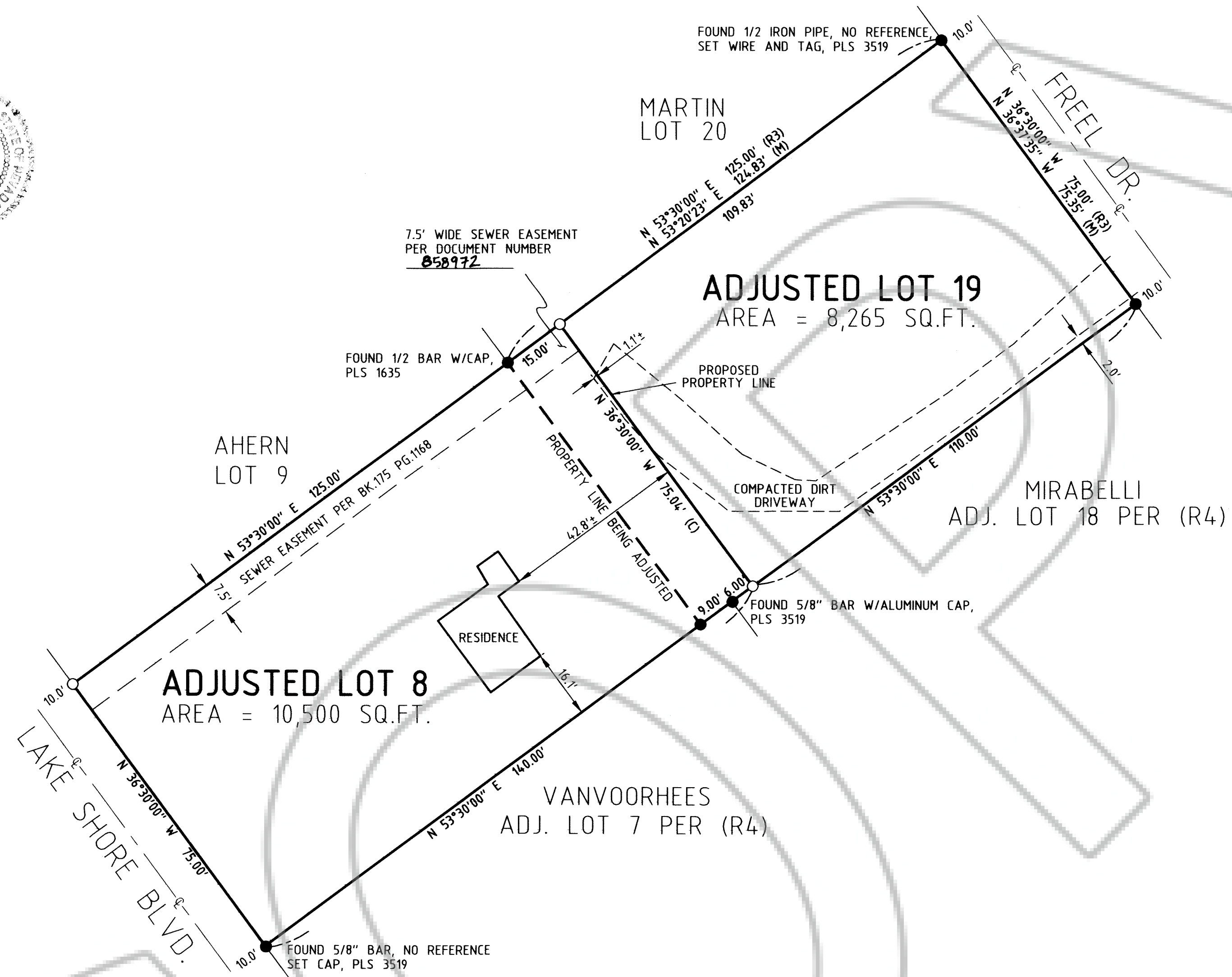

**OWNERS' CERTIFICATE**

THE UNDERSIGNED OWNERS OF THE AFFECTED PARCELS AS SHOWN ON THIS MAP DO HEREBY STATE:  
 1. WE HAVE EXAMINED THIS PLAT AND APPROVE AND AUTHORIZE ITS RECORDING;  
 2. WE AGREE TO EXECUTE THE REQUIRED DOCUMENTS CREATING ANY EASEMENT SHOWN HEREON;  
 3. WE AGREE TO EXECUTE THE REQUIRED DOCUMENTS ABANDONING ANY EXISTING EASEMENT PURSUANT TO THE PROVISIONS OF 278.010 TO 278.630 INCLUSIVE;  
 4. ALL PROPERTY TAXES ON THE LAND FOR THE FISCAL YEAR HAVE BEEN PAID; AND  
 5. ANY LENDER WITH AN IMPOUND ACCOUNT FOR THE PAYMENT OF TAXES HAS BEEN NOTIFIED OF THE ADJUSTMENT OF THE BOUNDARY LINE OR THE TRANSFER OF LAND.

*Barbara Boucke* TRUSTEE  
 BARBARA BOUCKE, TRUSTEE  
 BARBARA BOUCKE SEPARATE PROPERTY TRUST



**NOTARY STATEMENT**

STATE OF California  
 COUNTY OF Manly JSS  
 THIS 9<sup>th</sup> DAY OF February, 2015  
 BEFORE ME, Sarah Nancy Butler NOTARY PUBLIC,  
 PERSONALLY APPEARED Barbara Lee Boucke  
 PERSONALLY KNOWN BY ME (OR PROVED TO ME ON THE BASIS OF SATISFACTORY EVIDENCE) TO BE THE PERSON(S) WHOSE NAME(S) IS/ARE SUBSCRIBED TO THIS INSTRUMENT AND ACKNOWLEDGED TO ME THAT THEY EXECUTED IT.  
 WITNESS MY HAND AND OFFICIAL SEAL.  
*Sarah Nancy Butler*  
 5/18/2017  
 MY COMMISSION EXPIRES

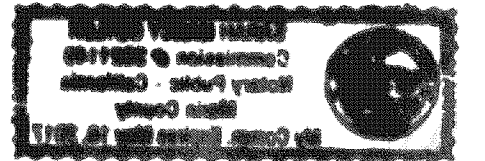

**CLERK TREASURER'S CERTIFICATE**

ALL PROPERTY TAXES FOR THE PARCELS SHOWN ON THIS MAP HAVE BEEN PAID IN FULL FOR THE FISCAL TAX YEAR.  
 ASSESSOR'S PARCEL NUMBER(S):  
 1318-09-810-035, 1318-09-810-070.

*Mary Wanner* 3-3-15  
 KATHY LEWIS DATE  
 DOUGLAS COUNTY CLERK / TREASURER  
 by *Mary Wanner*  
 Deputy Clerk/Treasurer

**COUNTY RECORDER'S STATEMENT**

FILED FOR RECORD THIS 20<sup>th</sup> DAY OF March, 2015  
 AT 31 MINUTES PAST 12 O'CLOCK P.M., IN BOOK \_\_\_\_\_ OF  
 OFFICIAL RECORDS AT PAGE \_\_\_\_\_, DOCUMENT NUMBER 2015-858973  
 RECORDED AT THE REQUEST OF BARBARA BOUCKE.

*Karen Ellison*  
 DOUGLAS COUNTY RECORDER *Karen Ellison*

**REFERENCES**

- (R1) GRANT, BARGAIN AND SALE DEED PER BK.393 PG.4014
- (R2) QUITCLAIM DEED PER BK.492 PG.4427
- (R3) AMENDED MAP OF SUBDIVISION NO 2 OF ZEPHYR COVE PROPERTIES INC., FILED FOR RECORD ON AUGUST 5, 1929 AS DOCUMENT NUMBER 267.
- (R4) RECORD OF SURVEY SUPPORTING A BOUNDARY LINE ADJUSTMENT, FILED FOR RECORD ON APRIL 30, 1996 AS DOCUMENT NUMBER 386674

SCALE: 1"=20' SHEET 1 OF 1

**RECORD OF SURVEY**  
 SUPPORTING A BOUNDARY LINE ADJUSTMENT  
 FOR  
**BARBARA BOUCKE**  
 PORTION SECTION 9, T.13N., R.18E., M.D.M.  
 BEING LOT 8 & LOT 19, BLK. D,  
 AMENDED MAP OF SUBDIVISION NO 2 OF ZEPHYR COVE PROPERTIES INC.  
 DOUGLAS COUNTY, NEVADA  
 FILE NO. 13100 ROS.DWG MARCH 2014