



KAREN ELLISON, RECORDER

Assessor's Parcel Number: \_\_\_\_\_

Recording Requested By:

Name: Edgar (Red) Sebastian Roberts

Address: 85 Lonesome Polecat Ln.

City/State/Zip Washoe Valley, NV 89704

Real Property Transfer Tax:

\$ \_\_\_\_\_

Lode Claim Map

(Title of Document)

This page added to provide additional information required by NRS 111.312 Sections 1-2. (Additional recording fee applies)

*This cover page must be typed or legibly hand printed.*

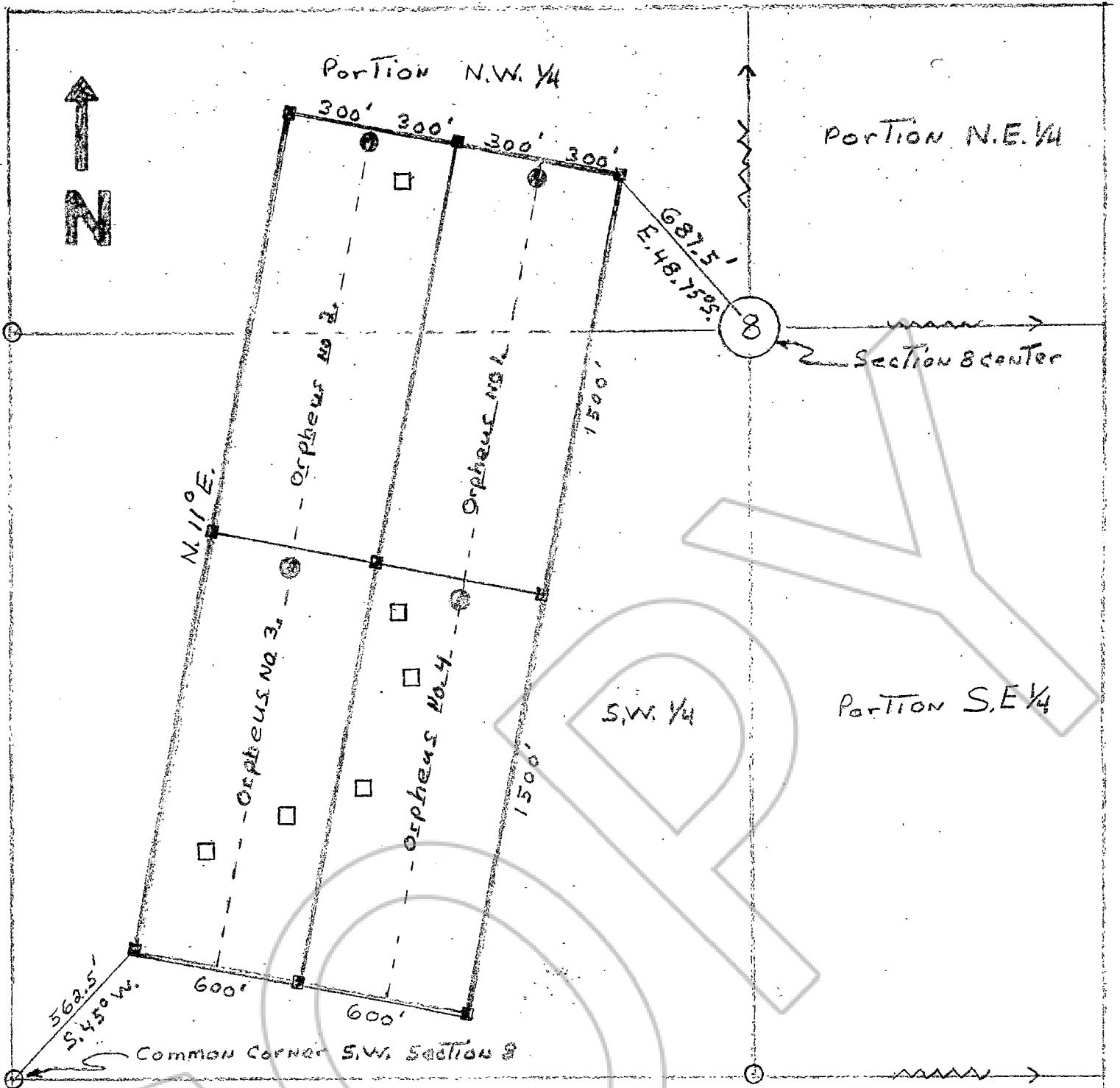

Orpheus Group of Lode Claims, No. 1-2-3-4  
 Claims are in NW 1/4 + SW 1/4  
 Section 8 T10N R22E MOB+M  
 Douglas County NV.  
 Located 20 Feb, 2015  
 By Edgar (Red) Sebastian Roberts  
 85 Lonesome Polecat Ln.  
 Washoe Valley NV, 89704

MAP SYMBOLS

- OLD shafts - Diggins - Drifts - Tunnel
- ⊙ LOCATION MONUMENT (Rock)
- CORNER MONUMENT 1 1/2" x 1 1/2" x 5' wood post
- CENTER LINE

SIGNATURE OF LOCATOR Edgar S. (Red) Roberts  
*Edgar S. Roberts*

SCALE 1" = 500'

Recorders Stamp