

Hitler Recording 1-12-11  
To Jeri Butler  
443 Upper Colony Rd  
Wellington NV  
89444

DOUGLAS COUNTY, NV 2015-863138  
Rec:\$15.00  
Total:\$15.00 06/02/2015 01:29 PM  
JERI BUTTLER Pgs=2

The following Document contains no Personal Information  
as defined by NRS 603A.040



KAREN ELLISON, RECORDER

**NOTICE OF LOCATION  
PLACER MINING CLAIM**

TO ALL WHOM IT MAY CONCERN:

The locator hereby certifies that he has caused to be located the <sup>Re-</sup>  
BS-9 Placer Mining Claim in  
Douglas County, Nevada, on the 1<sup>st</sup> day of  
JUNE 2015

The monument of location is located at the NE corner (northerly boundary) of the Placer  
Claim, at which point this Notice of Location was duly posted.

Name and mailing address of locator is: Jeri Butler  
443 Upper Colony Rd  
Wellington NV 89444

The Placer Claim is approximately 50 feet in the West direction and 1450 feet in  
the East direction. Said Placer Claim contains 20 acres, more or less.

General Location Description (if known): SE 1/4 Sec 13 T13N R23E MDBM.  
SW 1/4 Sec 18 T13N R24E MDBM.

NAME OF LOCATOR:

By Jeri Butler  
Owner, Claimant, or Agent Signature

Jeri Butler  
Owner, Claimant, or Agent Name (printed)

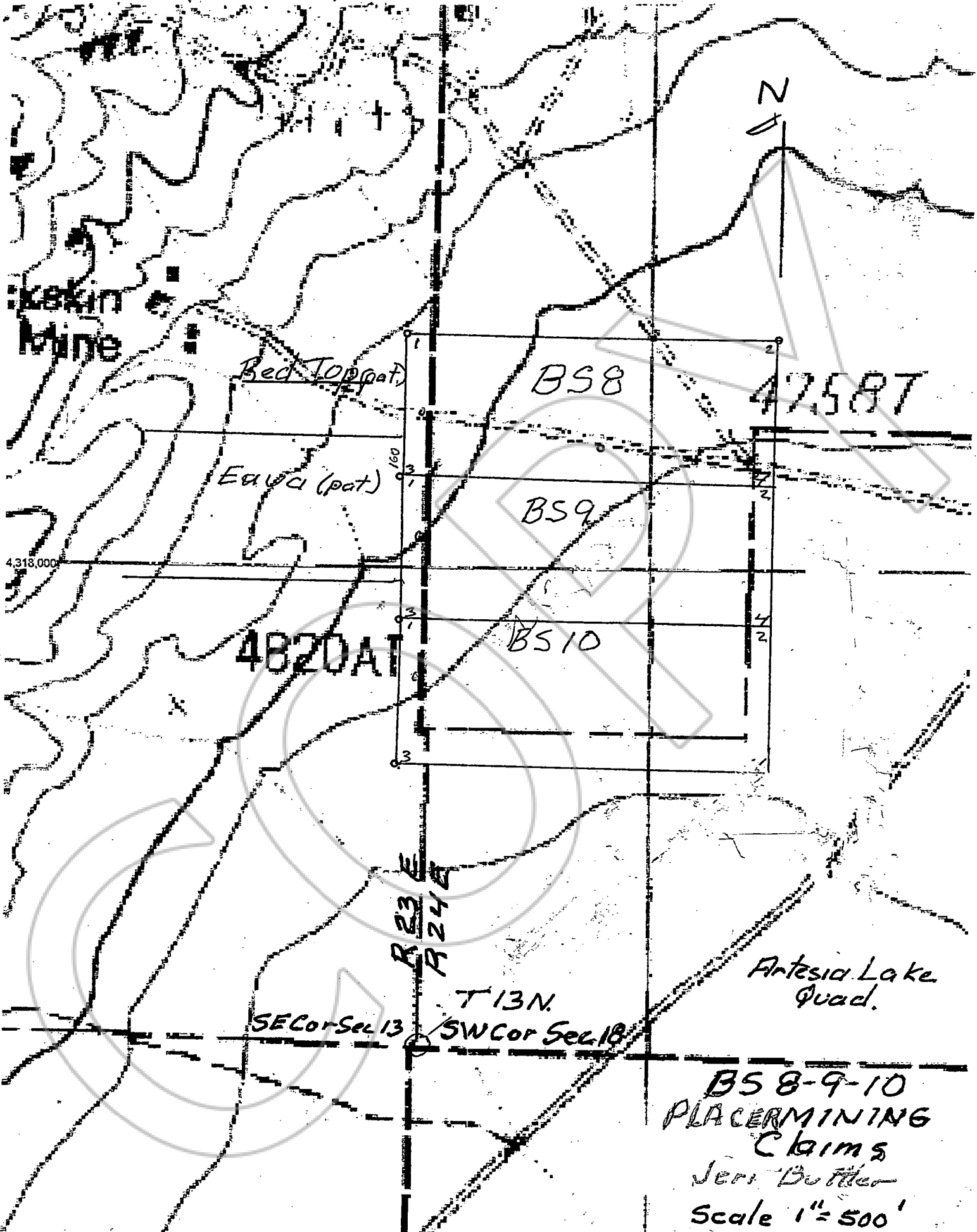

skin  
mine

Bed Top (pat)

BS8

4758T

Eleva (pat)

BS9

4318,000

4820AT

BS10

R 23 E  
R 24 E

T 13 N

SE Cor Sec 13

SW Cor Sec 18

Artesia Lake  
Quad.

BS 8-9-10  
PLACER MINING  
Claims  
Jerr. Butler  
Scale 1" = 500'