

Attn: Recording Mail
To: Jeri Butcher
443 Upper Colony Rd
Wellington NV 89444

DOUGLAS COUNTY, NV 2015-863139
Rec: \$15.00
Total: \$15.00 06/02/2015 01:29 PM
JERI BUTTLER Pgs=2

The following Document contains no Personal Information as defined by NRS 603A.040



KAREN ELLISON, RECORDER

**NOTICE OF LOCATION
PLACER MINING CLAIM**

TO ALL WHOM IT MAY CONCERN:

The locator hereby certifies that he has caused to be located the BS-10 Placer Mining Claim in Douglas County, Nevada, on the 1st day of JUNE, 2015

The monument of location is located at the NW corner (northerly boundary) of the Placer Claim, at which point this Notice of Location was duly posted.

Name and mailing address of locator is: Jeri Butcher
443 Upper Colony Rd
Wellington NV 89444

The Placer Claim is approximately 50 feet in the West direction and 1450 feet in the East direction. Said Placer Claim contains 20 acres, more or less.

General Location Description (if known): SE 1/4 Sec 13 T13N R23E MDBM
and SW 1/4 Sec 18 T13N R24E MDBM.

NAME OF LOCATOR:

By Jeri Butcher
Owner, Claimant, or Agent Signature

Jeri Butcher
Owner, Claimant, or Agent Name (printed)

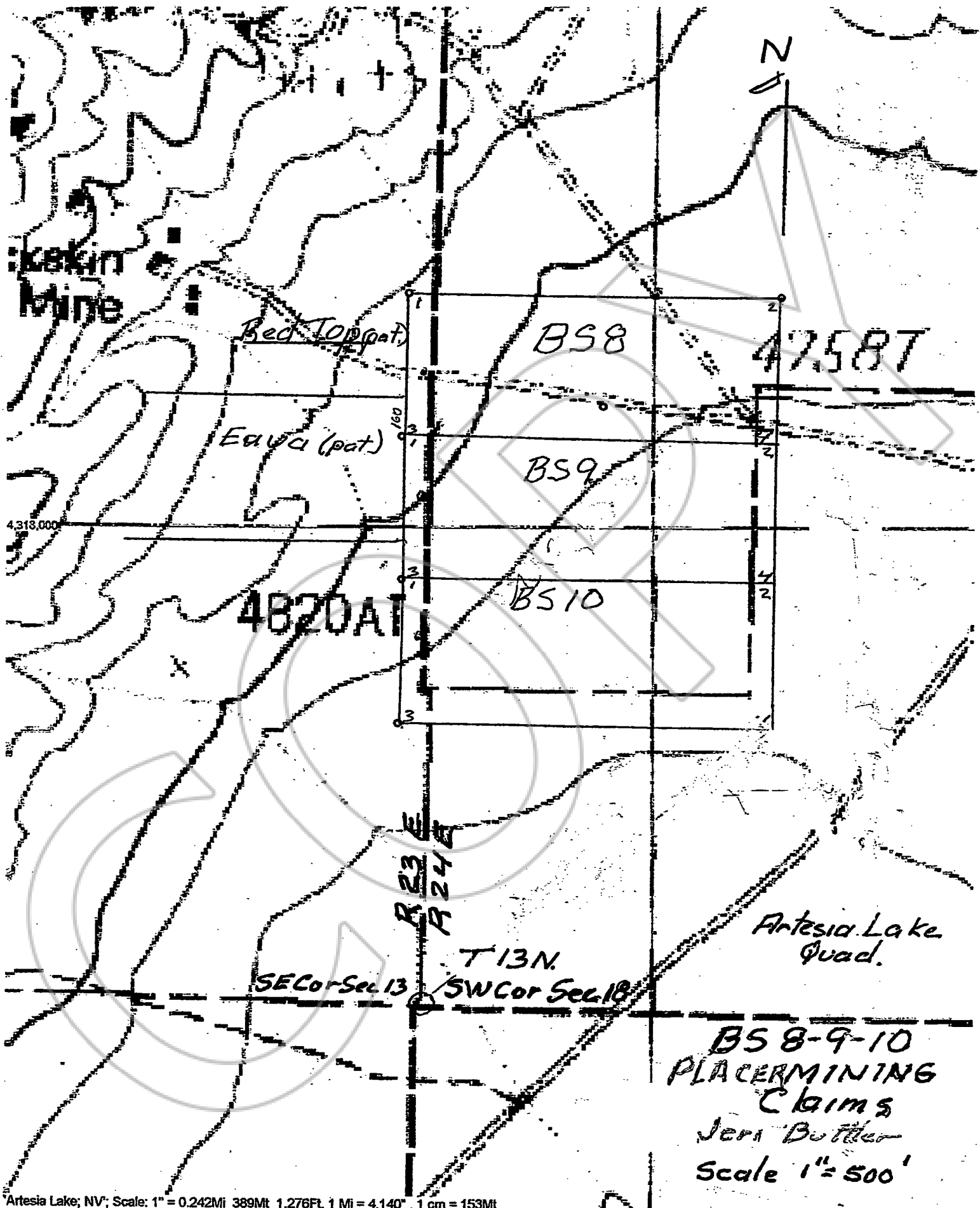

Artesia Lake, NV; Scale: 1" = 0.242Mi 389Mt 1,276Ft, 1 Mi = 4,140', 1 cm = 153Mt

BS 8-9-10
PLACER MINING
Claims
Jeri Butler
Scale 1" = 500'