

RECORDING REQUESTED BY:

NV Energy



00022062201508694510050054

KAREN ELLISON, RECORDER

WHEN RECORDED RETURN TO:

NV Energy

Property Services (S4B20)

P.O. Box 10100

Reno, NV 89520

C30-

APN 1418-15-510-004

WORK ORDER #

Relinquishment for

Grantor :

Sierra Pacific Power Company dba NV Energy

This page added to provide additional information required by NRS 111.312 Sections 1-2. (Additional recording fee applies)

The undersigned hereby affirms that the attached document, including any exhibits, hereby submitted for recording does not contain the personal information of any person or persons. (Per NRS 239B.030)

Nate Hastings

Senior Right of Way Agent

APN(s): 1418-15-510-004

WHEN RECORDED MAIL TO:

Property Services
NV Energy
P.O. Box 10100 MS S4B20
Reno, NV 89520

PARTIAL RELINQUISHMENT OF EASEMENT RIGHTS

Sierra Pacific Power Company, a Nevada corporation, d/b/a NV Energy ("NV Energy") relinquishes and reconveys unto the person or persons legally entitled thereto all easements, rights of way and other rights granted by The Glenbrook Company to Sierra Pacific Power Company by instrument recorded September 25, 1931 in Book F, Page 250 as Instrument No. 310 in the Official Records, Douglas County, Nevada, described as follows:

Situate in the County of Douglas, State of Nevada, in the Southeast Quarter (SE ¼) of Section 10 and the Northeast Quarter (NE¼), Township 14 North, Range 18 East, M.D.M., Douglas County, Nevada, being described on Description:

[signature page follows]

NH22970

Project Name: Edwards Relinquishment

Reference Document: Book F Page 250

REL

July 15, 2015
15139

DESCRIPTION
20' Easement Abandonment

All that real property situate in the County of Douglas, State of Nevada, described as follows:

All that portion of that easement as described in Book F at Page 250, filed for record on September 25, 1931, as Document No. 310, Douglas County Official Records, more particularly described as follows:

An area 20 feet wide, being 10 feet on each side of the following;

Commencing at a point that bears North 33°50'30" East 119.41 feet from the Southwest corner of Lot 8 per Glenbrook Unit No. 1, filed for record on June 1, 1977 as Document No. 9693 Douglas County Official Records

thence North 33°50'30" East 199.91 feet to the Northerly property line of said Lot 8 and the Termination Point of this Abandonment.

The side lines of this easement may be shortened or lengthened to meet the property lines.

The Basis of Bearing for this description is the above referenced Glenbrook Unit No. 1.

Note: Refer this description to your title company before incorporating into any legal document.

Prepared by: Turner & Associates, Inc.
Land Surveying
P.O. Box 5067
Stateline, NV 89449

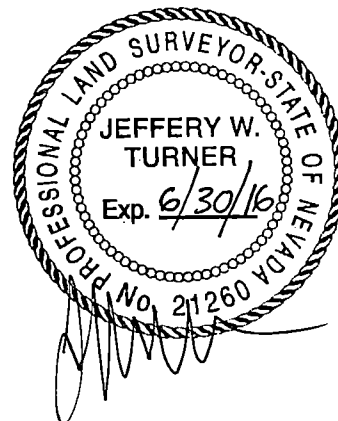

DATE 7/2015 JOB No. 15139
 PROJECT ABANDONMENT EXHIBIT
 BY SW PAGE 1 OF 1
 202 SOUTH MEADOW RD., DOUGLAS CO., NV
 A.P.N. 1318-15-510-004
 LOT 8, GLENBROOK UNIT NO. 1

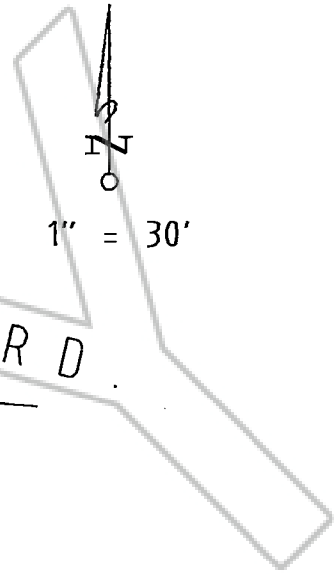

LEGEND

OHE OVERHEAD ELECTRIC
 PP POWER POLE

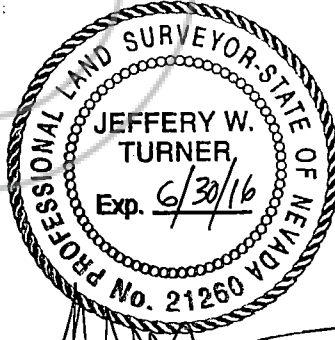
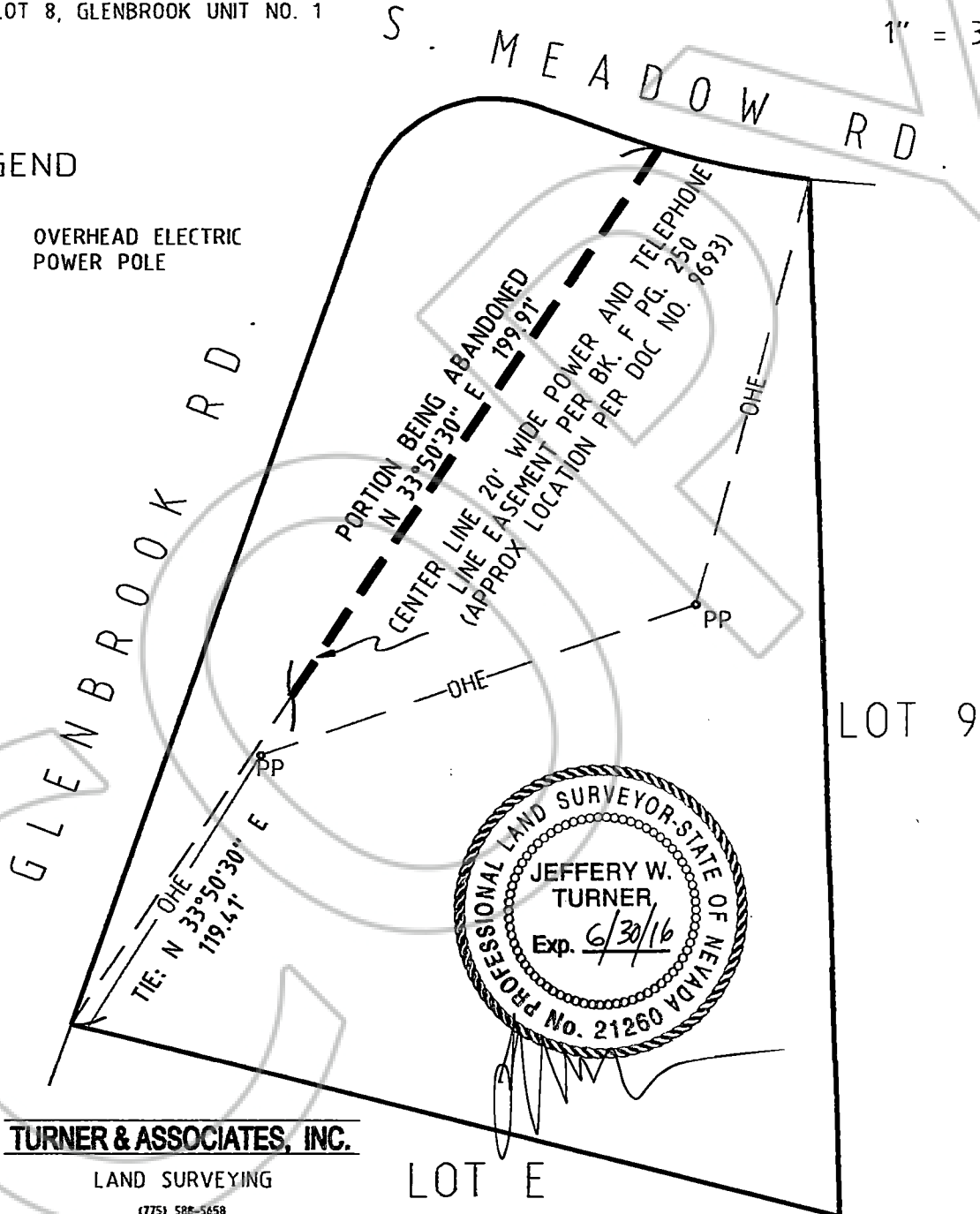

TA **TURNER & ASSOCIATES, INC.**

LAND SURVEYING
 (775) 508-5658
 308 DORLA COURT, SUITE 213
 ROUND HILL, NEVADA
 P.O. BOX 5867 - STATELINE, NEVADA 89449
 PROJECT FILE 15113 ABANDONMENT

LOT E

LOT 9