

Scale 1" = 500'
1:6000

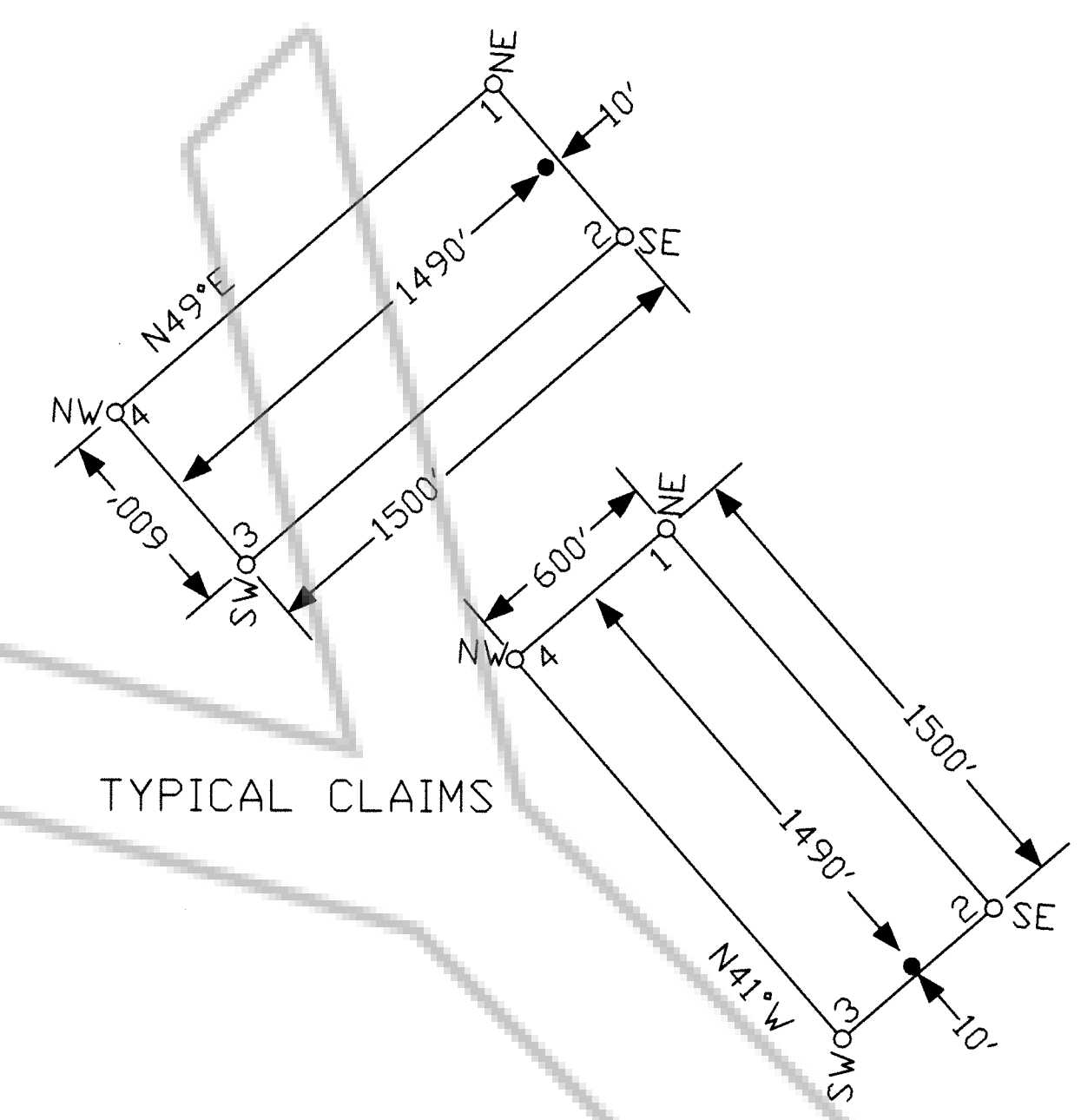

TYPICAL CLAIMS

TIE POINT DATA:
THE SOUTHWEST CORNER OF VETA G 13 LIES APPROXIMATELY
3,428 FEET EAST AND 279 FEET SOUTH OF THE SOUTHWEST
CORNER OF SURVEYED SECTION 10, T.11N., R.21E., M.D.B.M.

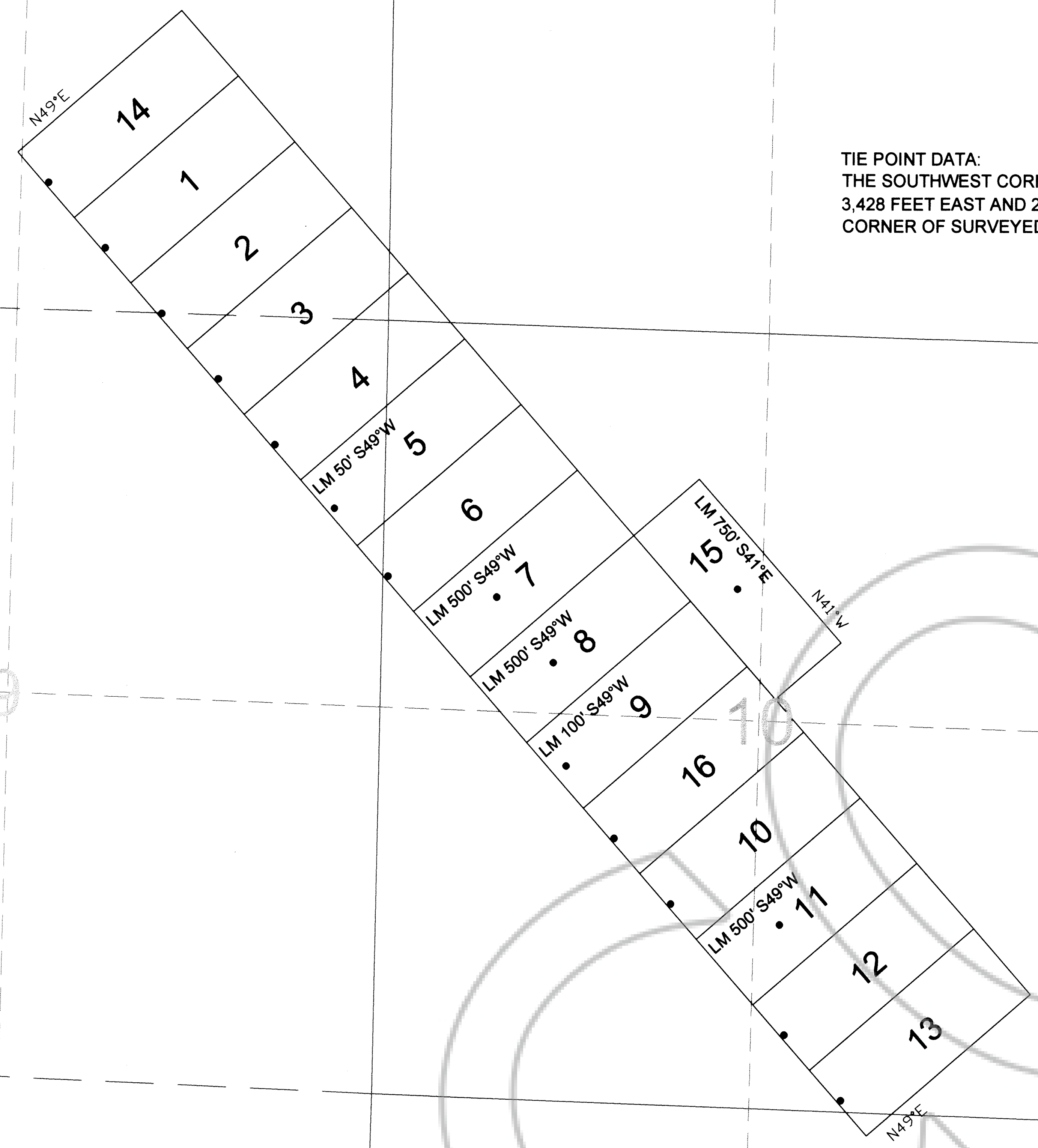

NOTES:
LOCATION MONUMENTS SET 10' FROM CLAIM END CENTERLINES
UNLESS NOTED ON MAP. ALL LOCATION MONUMENTS AND CLAIM
POSTS ARE 2"x2"x4' WOODEN STAKES.

DASHED SECTION LINES INDICATE PROJECTED SECTIONS.

LOCATION DATES:
October 22, 2015 - VetaG 1-16

DOUGLAS COUNTY, NV 2016-875441
Rec \$244.00
Total \$244.00 01/19/2016 12:26 PM
CARLIN TREND MINING SERV Figs=1
00028803201608754410010011
KAREN ELLISON, RECORDER



Location:
David Cooper Knight and Debra Jane Knight,
Trustees of the David C. and Debra J. Knight Living Trust
109 Fir Street, Elko, Nevada 89801-3023
VetaG 1-16 Lode Claims
T.11N., R.21E; Douglas County, Nevada

369 - 5th STREET
PH: (775) 778-0668 ELKO, NV 89801 FAX: (775) 778-0687
DATE: January 2016
ACAD FILE NAME: Carlin Trend Mining Services 2015.dwg
DRAWN BY: erms
PLOT SCALE: 1" = 500'