

**LEGEND:**  
 Parcels Being Annexed to MGSD per this map  
 MGSD Boundary

**SURVEYOR'S CERTIFICATE**  
 I, Bruce R. Scott, a Professional Land Surveyor licensed in the State of Nevada, state and certify that:  
 1. This map does not represent an actual survey but has been compiled from existing record information, Douglas County GIS records, and Title 18, Appendix C entitled "Gardnerville Town Boundary" and Title 18, Appendix B entitled "Minden Town Boundary".

*Bruce R. Scott*  
 Bruce R. Scott, PLS 3579

**MINDEN-GARDNERVILLE SANITATION DISTRICT CERTIFICATE**  
 I, Raymond Wilson, Chairman of the Minden-Gardnerville Sanitation District (MGSD), certify that this map represents the MGSD Boundary and the annexation(s) shown hereon have been approved by MGSD.  
*Raymond G. Wilson*  
 Raymond Wilson, Chairman  
 Minden-Gardnerville Sanitation District

**RECORDER'S CERTIFICATE**  
 Filed this 13 day of April, 2016, at 1 minutes past 12 o'clock PM  
 in Book 2016-879320, Page \_\_\_\_\_, Document Number 2016-879320  
 Recorded at the request of the Minden-Gardnerville Sanitation District.  
*Shannon DeCove*  
 Douglas County Recorder

**Minden-Gardnerville Sanitation District District Boundary March 2016**  
 LOCATED WITHIN PORTIONS OF SECTIONS 3, 4, 5, 10 & 11, T.12N., R.20E., M.D.M., SECTIONS 20, 29, 30, 31 & 32, T.13N., R.20E., M.D.M. AND SECTION 25, T.13N., R.19E., M.D.M. DOUGLAS COUNTY, NEVADA

**Carson City**  
 340 N. W. Hwy 89/20, Ste. 4152  
 Carson City, NV 89401  
 775-883-1600

**Zephyr Cove**  
 212 Elks Point Rd., Ste. 443  
 Zephyr Cove, NV 89448-8020  
 775-588-7500

**Engineering • Surveying • Water Rights Resources & Environmental Services**  
 www.rci-nv.com

**RCI**  
 Resource Concepts Inc

JOB NO. 16-001.1  
 DATE 3-3-16  
 DRAWN MLM  
 CHECKED BRS  
 Sheet 1 of 4



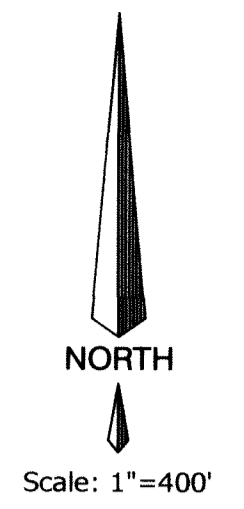
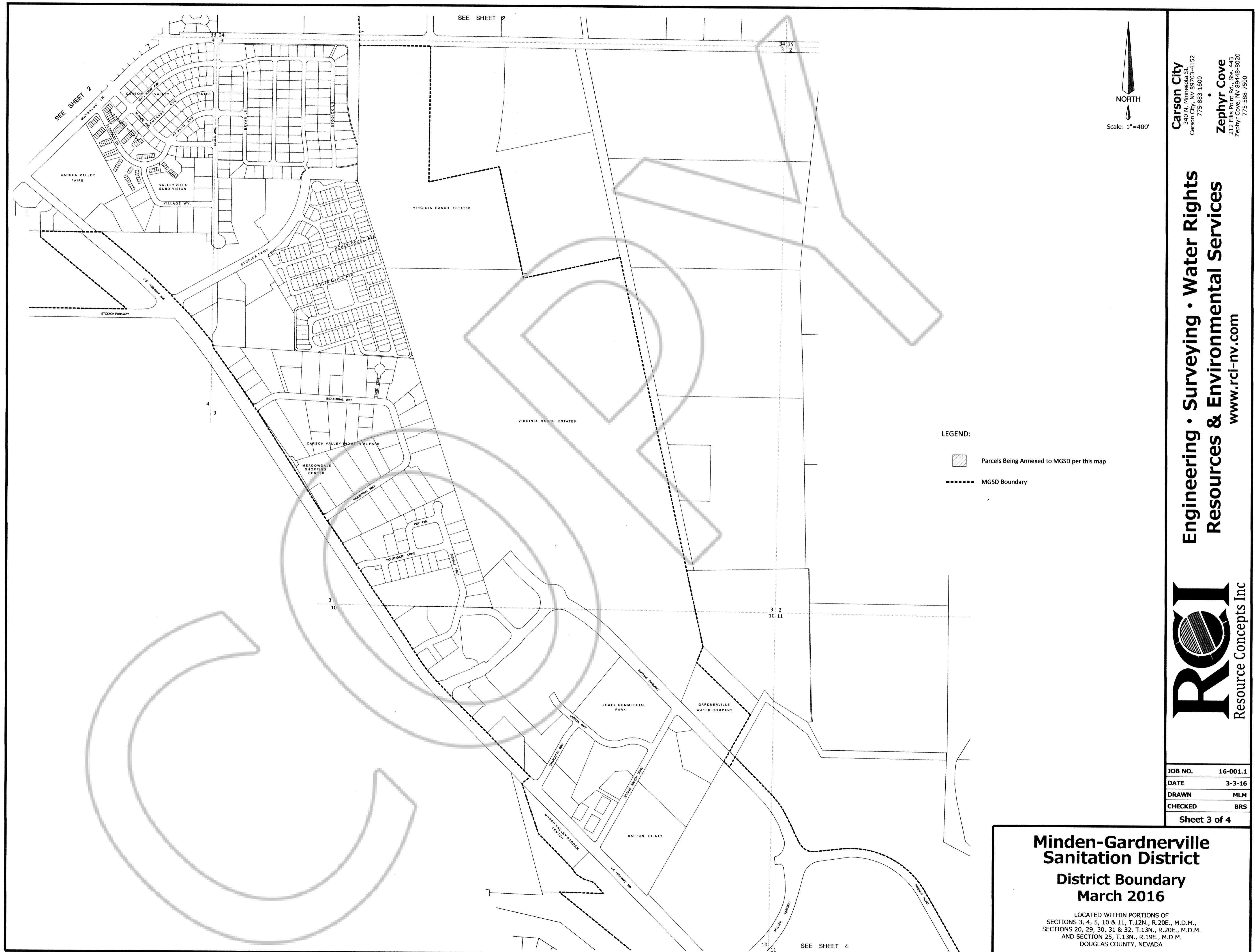

LEGEND:

- Parcels Being Annexed to MGSD per this map
- MGSD Boundary

**Carson City**  
 340 N. Minnesota St.  
 Carson City, NV 89703-4152  
 775-883-1600

**Zephyr Cove**  
 213 Elk Point Pl., Ste. 443  
 Zephyr Cove, NV 89448-8020  
 775-588-7500

**Engineering • Surveying • Water Rights  
 Resources & Environmental Services**  
[www.rci-nv.com](http://www.rci-nv.com)



JOB NO.	16-001.1
DATE	3-3-16
DRAWN	MLM
CHECKED	BRS
Sheet 3 of 4	

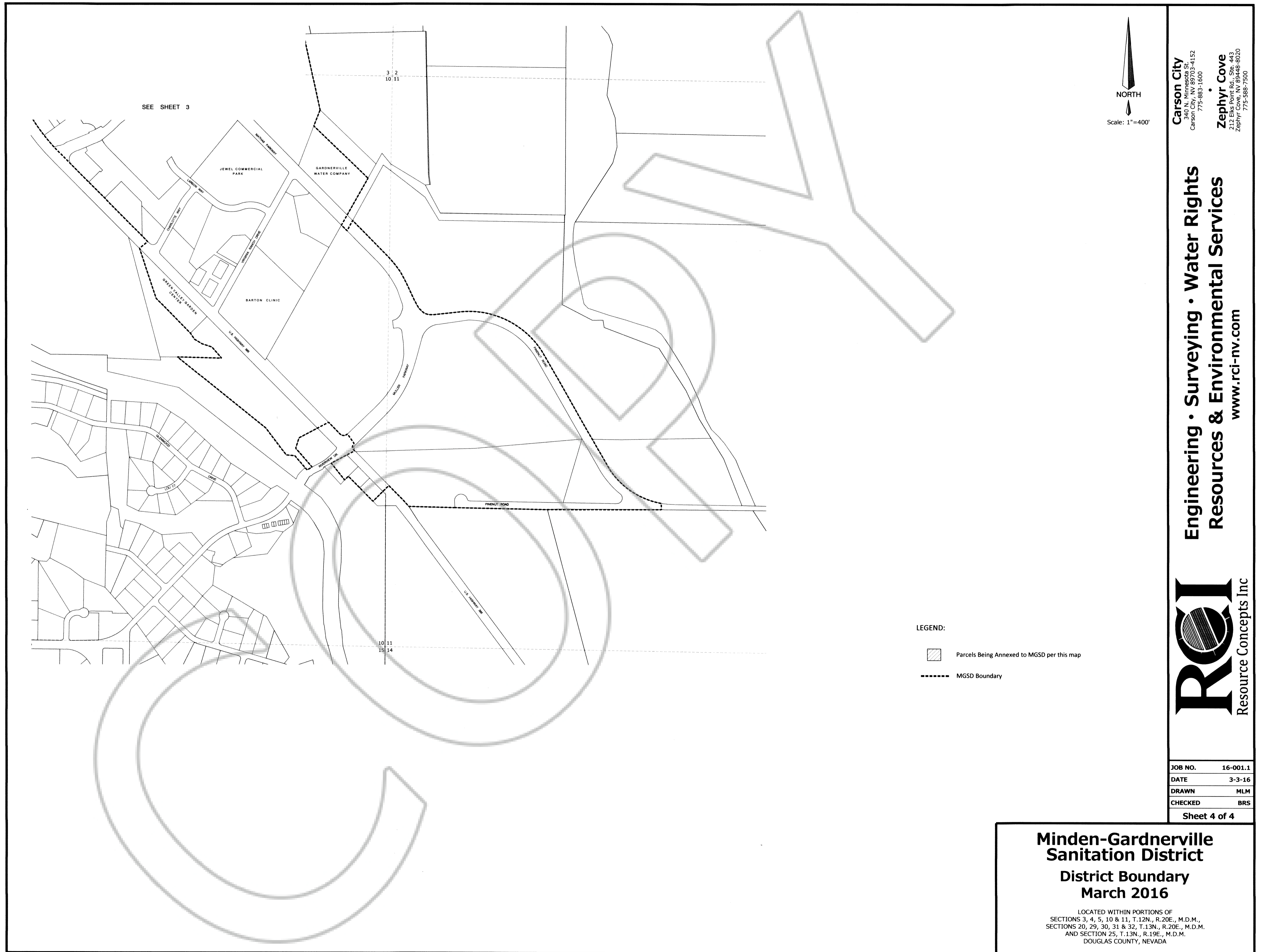

**Minden-Gardnerville  
 Sanitation District**  
**District Boundary  
 March 2016**

LOCATED WITHIN PORTIONS OF  
 SECTIONS 3, 4, 5, 10 & 11, T.12N., R.20E., M.D.M.,  
 SECTIONS 20, 29, 30, 31 & 32, T.13N., R.20E., M.D.M.,  
 AND SECTION 25, T.13N., R.19E., M.D.M.,  
 DOUGLAS COUNTY, NEVADA

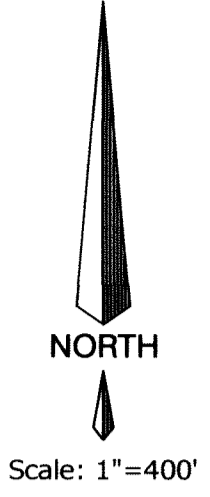

SEE SHEET 3

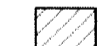

- LEGEND:
-  Parcels Being Annexed to MGSD per this map
  -  MGSD Boundary

**Carson City**  
340 W. 1st St., NV 89703-7152  
Carson City, NV 89703-7152  
775-883-1600

**Zephyr Cove**  
212 Ellis Point Rd., Ste. 443  
Zephyr Cove, NV 89448-8020  
775-588-7500

**Engineering • Surveying • Water Rights  
Resources & Environmental Services**  
www.rci-nv.com



JOB NO.	16-001.1
DATE	3-3-16
DRAWN	MLM
CHECKED	BRS
Sheet 4 of 4	

**Minden-Gardnerville  
Sanitation District**  
**District Boundary  
March 2016**

LOCATED WITHIN PORTIONS OF  
SECTIONS 3, 4, 5, 10 & 11, T.12N., R.20E., M.D.M.,  
SECTIONS 20, 29, 30, 31 & 32, T.13N., R.20E., M.D.M.  
AND SECTION 25, T.13N., R.19E., M.D.M.  
DOUGLAS COUNTY, NEVADA