

SURVEYOR'S CERTIFICATE:

- I, DAVID D. WINCHELL, A PROFESSIONAL LAND SURVEYOR IN THE STATE OF NEVADA, CERTIFY THAT:
1. THIS IS A TRUE AND ACCURATE REPRESENTATION OF THE LANDS SURVEYED UNDER MY SUPERVISION AT THE INSTANCE OF IRENE C. SHAHIN, PRESIDENT, EASTSIDE MEMORIAL PARK, INC.
 2. THE LANDS SURVEYED LIE WITHIN A PORTION OF THE EAST 1/2 OF THE NORTHWEST 1/4 OF SECTION 26, TOWNSHIP 13 NORTH, RANGE 20 EAST, M.D.B.&M., AND THE SURVEY WAS COMPLETED ON SEPTEMBER 12, 2016.
 3. NO MONUMENTS HAVE BEEN SET WITH THE RECORDING OF THIS MAP.
 4. THIS PLAT COMPLIES WITH THE APPLICABLE STATE STATUTES AND ANY LOCAL ORDINANCES.

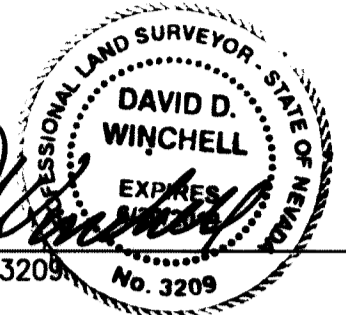

 DAVID D. WINCHELL, P.L.S. 3209 9/21/16 DATE

NOTE:

THIS MAP IS FILED UNDER N.R.S. PROVISIONS RELATING TO SURVEY MAPS FOR CREATION OF CEMETERY LOTS IS SPECIFICALLY EXEMPT FROM SUBDIVISION REQUIREMENTS BY N.R.S. 278.320.

EASTSIDE MEMORIAL PARK INC.
EMERALD PASSAGE
 (NATURAL GREEN BURIAL)
MAP No. 1

A PORTION OF THE EAST 1/2 OF THE NORTHWEST 1/4 OF SECTION 26
 TOWNSHIP 13 NORTH, RANGE 20 EAST, M.D.B.&M.
 DOUGLAS COUNTY, NEVADA
 (PORTION OF A.P.N. 1320-26-001-026)

OWNER'S CERTIFICATE:

IRENE C. SHAHIN AS PRESIDENT OF EASTSIDE MEMORIAL PARK, A NEVADA CORPORATION, HEREBY CERTIFIES THAT THE REAL PROPERTY SHOWN IN THE ADJACENT MAP IS HEREBY DEDICATED EXCLUSIVELY TO CEMETERY PURPOSES, SUBJECT TO ALL RULES AND REGULATIONS GOVERNING THE SAID EASTSIDE MEMORIAL PARK NOW IN EFFECT, AND THOSE HEREAFTER ADOPTED.

THE RIGHT AND PRIVILEGE AT ANY TIME AND FROM TIME TO TIME TO RESURVEY, ENLARGE, DIMINISH, PLAT AND/OR REPLAT, ALTER IN SHAPE OR SIZE, OR OTHERWISE CHANGE ANY SUBDIVISION OR PART OF PORTION THEREOF (INCLUDING THE RIGHT TO MODIFY AND CHANGE THE LOCATION OF ROADS, DRIVES AND WALKWAYS) AND TO FILE AN AMENDED MAP OR MAPS THEREOF, AND TO USE THE SAME FOR THE ERECTION OF BUILDINGS, OR FOR OTHER PURPOSES, AND USES CONNECTED WITH, INCIDENT OR CONVENIENT TO THE CARE, PRESERVATION AND PREPARATION FOR THE DISPOSAL OF INTERMENT OF HUMAN DEAD BODIES, TOGETHER WITH EASEMENTS AND RIGHTS OF WAY OVER AND THROUGH THE REAL PROPERTY SHOWN IN THE ADJACENT MAP AND THE PRIVILEGE OF INSTALLING, MAINTAINING AND OPERATING PIPELINES, CONDUITS OR DRAINS FOR SPRINKLERS, DRAINAGE, ELECTRIC, OR COMMUNICATION LINES, OR FOR ANY OTHER PROPER PURPOSE, ARE HEREBY EXPRESSLY RESERVED.

DATED THIS 21st DAY OF September, 2016
 EASTSIDE MEMORIAL PARK, A NEVADA CORPORATION

Irene C. Shahin
 IRENE C. SHAHIN, PRESIDENT

STATE OF NEVADA } S.S.
 COUNTY OF DOUGLAS }

ON THIS 21st DAY OF September 2016, BEFORE ME, Jordyn Mazze
 A NOTARY PUBLIC IN AND FOR SAID COUNTY AND STATE, PERSONALLY APPEARED IRENE C. SHAHIN, KNOWN BY ME TO BE THE PRESIDENT OF EASTSIDE MEMORIAL PARK, A NEVADA CORPORATION, THAT EXECUTED THE WITHIN INSTRUMENT AND SHE ACKNOWLEDGED TO ME THAT SHE EXECUTED IT.

IN WITNESS WHEREOF, I HAVE HEREWITHIN SET MY HAND AND AFFIXED MY OFFICIAL SEAL, THE DAY AND YEAR IN THIS CERTIFICATE FIRST ABOVE WRITTEN.

Jordyn Mazze
 NOTARY PUBLIC

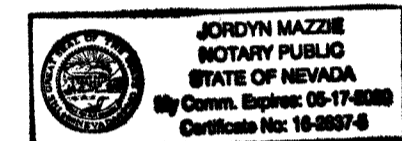

MY COMMISSION EXPIRES ON 05-17-2020

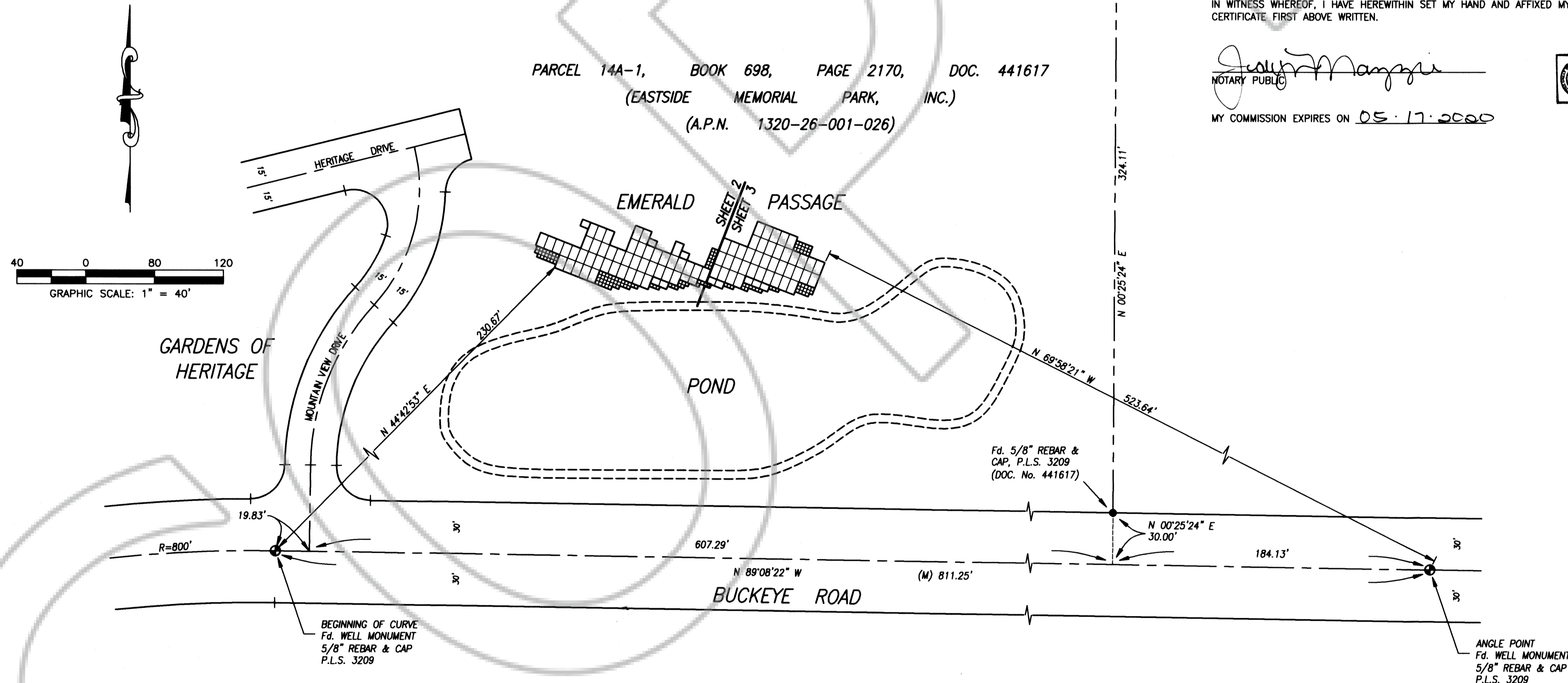

COUNTY RECORDER'S CERTIFICATE:

FILED THIS 26 DAY OF September, 2016, AT 39 MINUTES
 PAST 11 O'CLOCK A.M., AS DOCUMENT NUMBER 2016-888141
 RECORDED AT THE REQUEST OF Shawn Dave Winchell

Shawn Dave Winchell
 DEPUTY COUNTY RECORDER



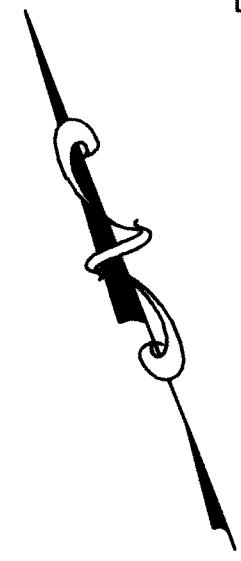
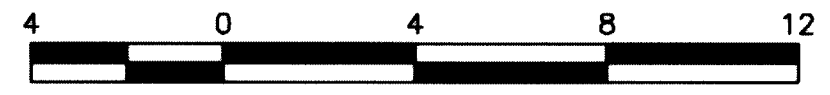

EASTSIDE MEMORIAL PARK INC.
EMERALD PASSAGE
 (NATURAL GREEN BURIAL)
MAP No. 1

A PORTION OF THE EAST 1/2 OF THE NORTHWEST 1/4 OF SECTION 26
 TOWNSHIP 13 NORTH, RANGE 20 EAST, M.D.B.&M.
 DOUGLAS COUNTY, NEVADA
 (PORTION OF A.P.N. 1320-26-001-026)

LINE DATA

- L1 N 68°42'00" W 5.00'
- L2 N 21°18'00" E 4.00'
- L3 N 68°42'00" W 4.00'
- L4 N 21°18'00" E 2.00'
- L5 N 68°42'00" W 2.00'
- L6 N 68°42'00" W 3.00'
- L7 N 68°42'00" W 1.00'

INDEX TO TERMS

- C1** CREMATION SECTION 1 (TYPICAL)
- I-5 INFANT PLOT No. 5 (TYPICAL)

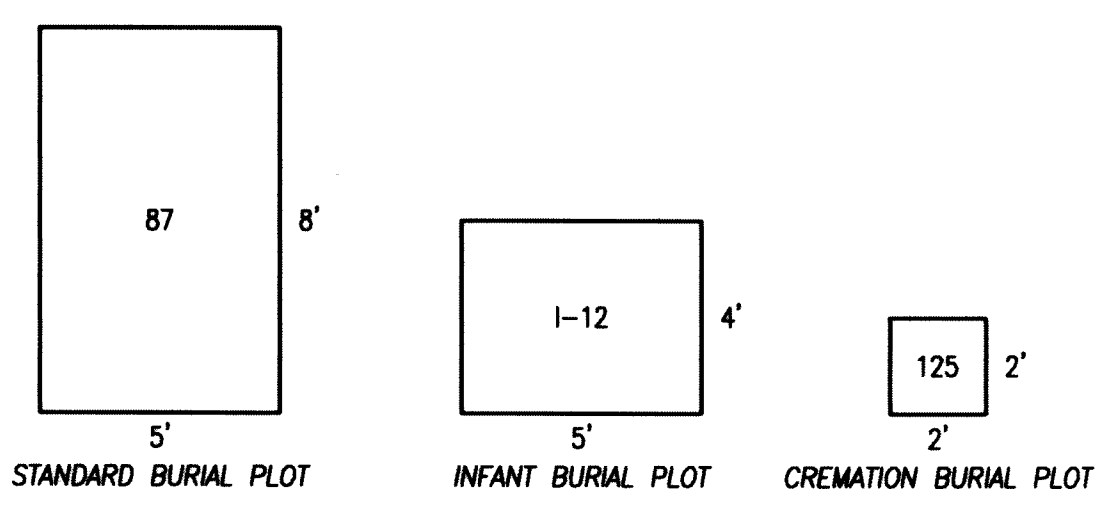
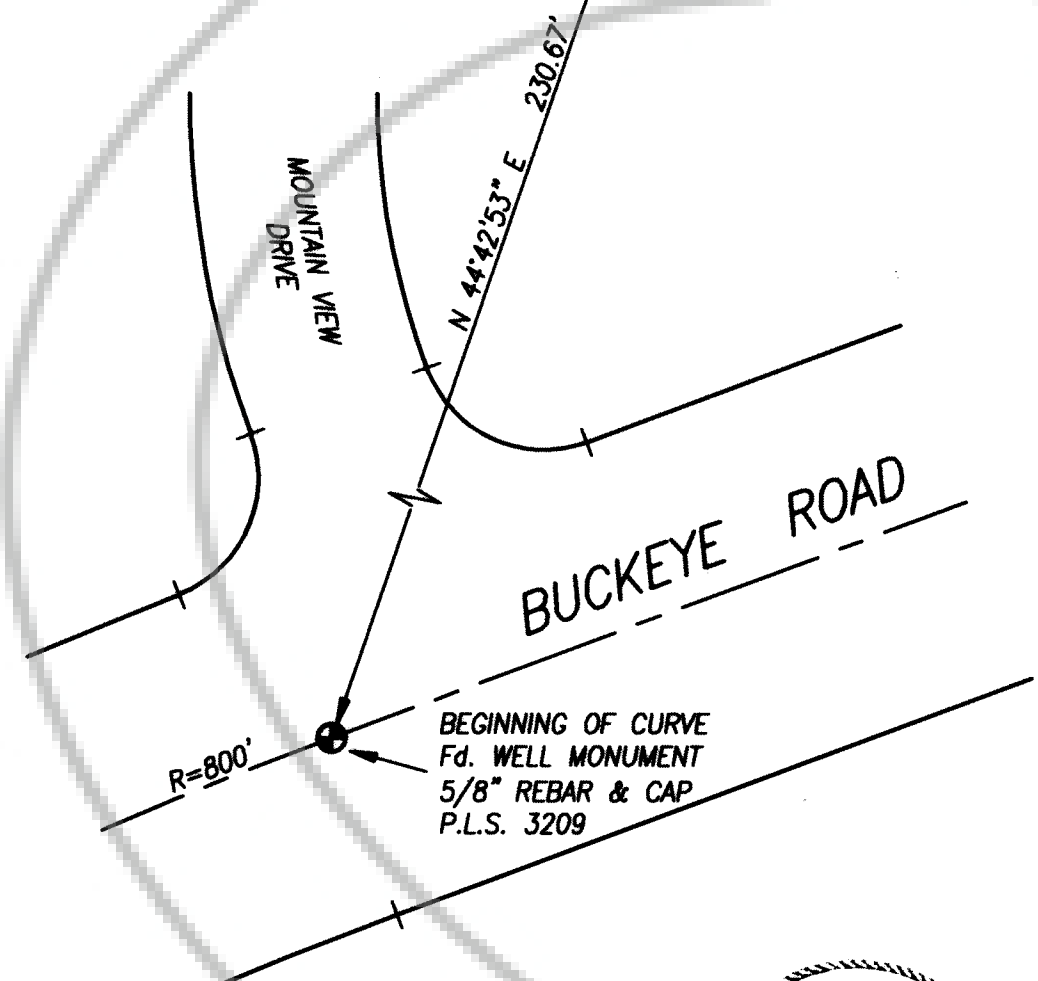
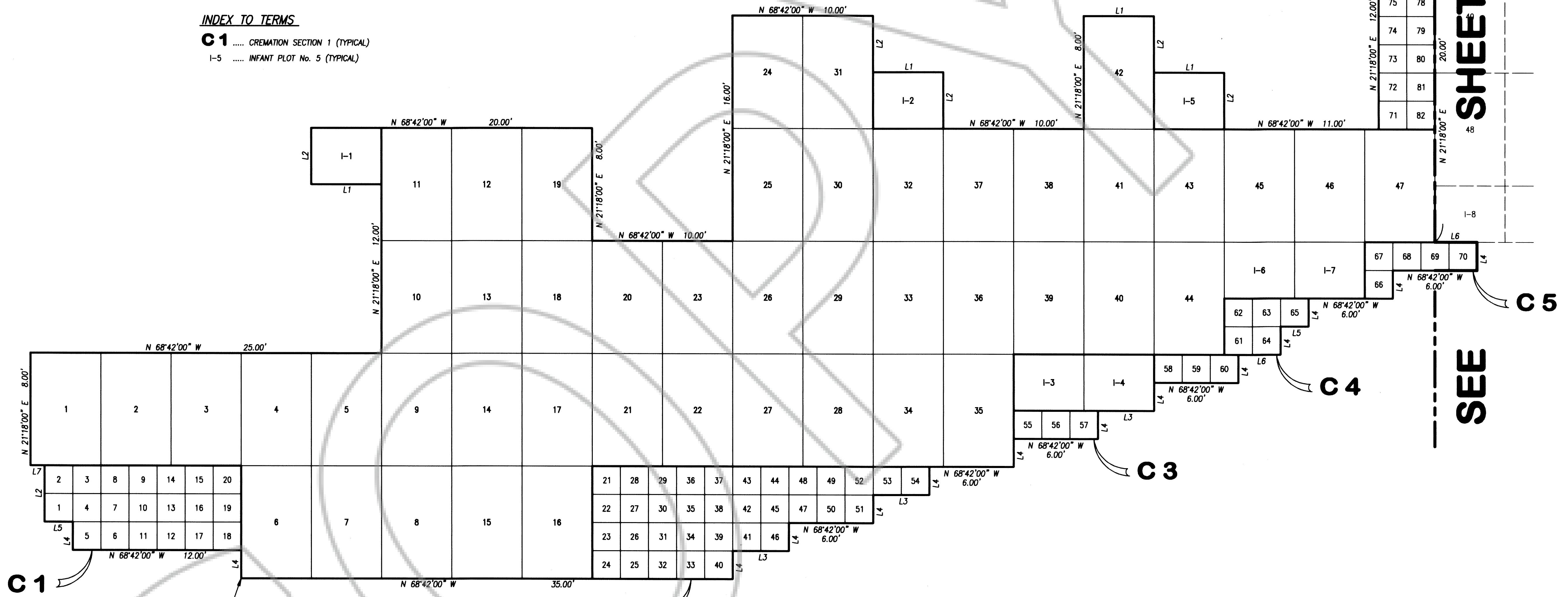

WESTERN SURVEYING SERVICES
 P.O. BOX 8202
 GARDNERVILLE, NEVADA 89460
 (775) 884-3200

DAVID D. WINCHELL, P.L.S. 3209

9/21/16
 DATE

TYPICAL BURIAL PLOT CONFIGURATION



GRAPHIC SCALE: 1" = 4'

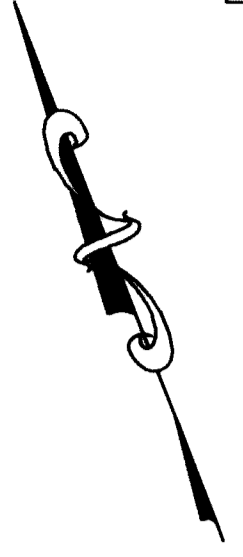

EASTSIDE MEMORIAL PARK INC. EMERALD PASSAGE (NATURAL GREEN BURIAL) MAP No. 1

A PORTION OF THE EAST 1/2 OF THE NORTHWEST 1/4 OF SECTION 26
TOWNSHIP 13 NORTH, RANGE 20 EAST, M.D.B.&M.
DOUGLAS COUNTY, NEVADA
(PORTION OF A.P.N. 1320-26-001-026)

LINE DATA

- L1 N 68°42'00" W 5.00'
- L2 N 21°18'00" E 4.00'
- L3 N 68°42'00" W 4.00'
- L4 N 21°18'00" E 2.00'
- L5 N 68°42'00" W 2.00'
- L6 N 68°42'00" W 3.00'
- L7 N 68°42'00" W 1.00'

INDEX TO TERMS

- C1 CREMATION SECTION 1 (TYPICAL)
- I-5 INFANT PLOT No. 5 (TYPICAL)

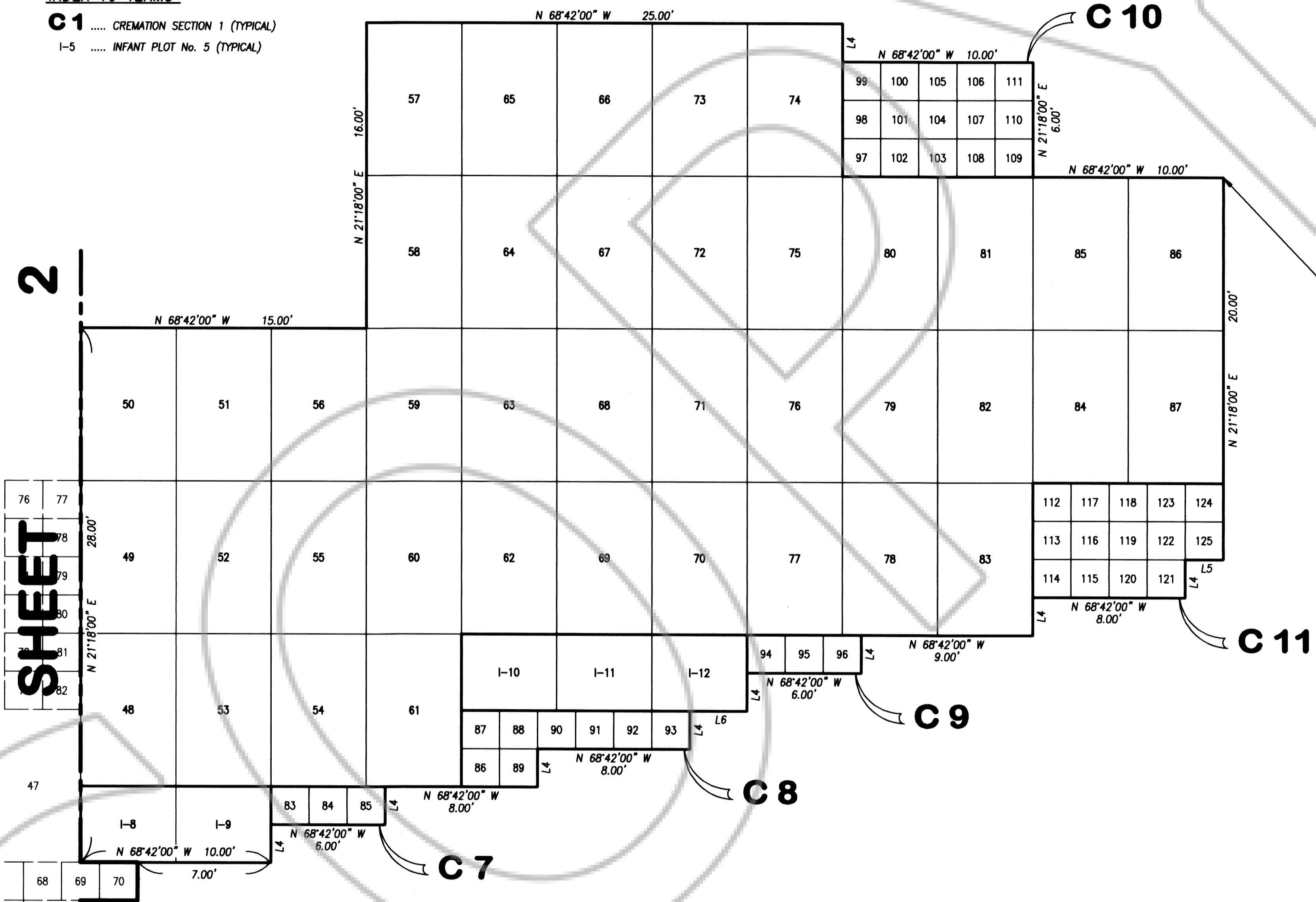

SEE SHEET 2

SEE SHEET 3

BUCKEYE ROAD

ANGLE POINT
F.G. WELL MONUMENT
5/8" REBAR & CAP
P.L.S. 3209

WESTERN SURVEYING SERVICES
P.O. BOX 5202
GARDNERVILLE, NEVADA 89460
(775) 884-3200

PROFESSIONAL LAND SURVEYOR STATE OF NEVADA
DAVID D. WINCHELL
EXPIRES 8/30/2018
David D. Winchell
DAVID D. WINCHELL, P.L.S. 3209
DATE 9/21/16

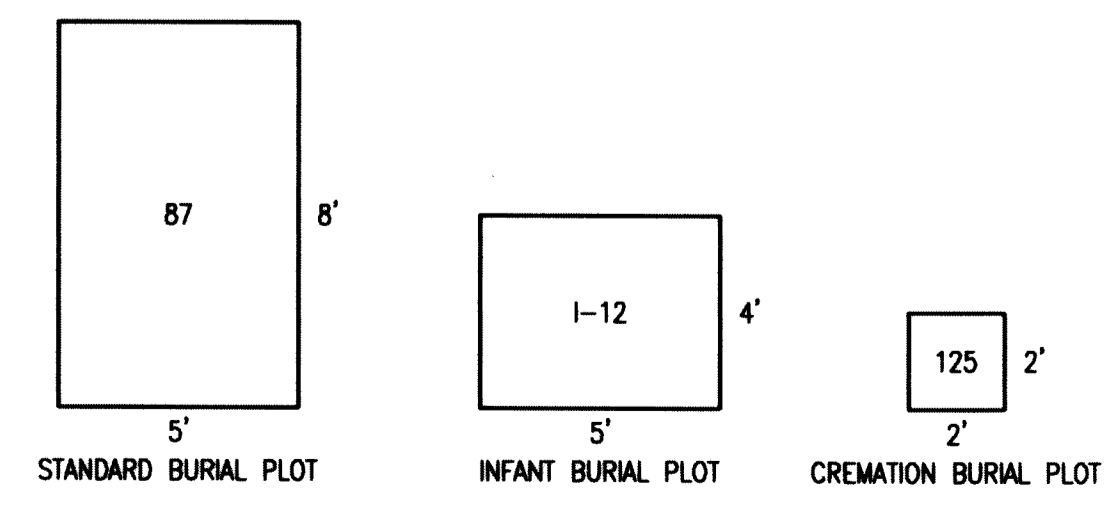

TYPICAL BURIAL PLOT CONFIGURATION