

DOUGLAS COUNTY, NV

2017-893066

Rec:\$19.00

\$19.00 Pgs=6

01/06/2017 12:51 PM

TICOR TITLE - CARSON

KAREN ELLISON, RECORDER

WHEN RECORDED MAIL TO:
Clear Creek Residential, LLC a
Delaware Limited Liability Co.
199 Old Clear Creek Rd.
Carson City, NV 89705

The undersigned hereby affirms that this document
submitted for recording does not contain the social
security number of any person or persons.
(Pursuant to NRS 239b.030)

SPACE FOR RECORDER'S USE

Escrow No.: Various

APN: PTN 149-03-000-011, 019, 018

PARTIAL RECONVEYANCE

WHEREAS, the indebtedness to be paid, secured by the Deed of Trust executed by Clear Creek Residential, LLC, a Delaware limited liability company Trustors, to Sierra Clouds, LLC, a Nevada limited liability company, Substituted Trustee, for Sierra Clouds, LLC, a Nevada limited liability company, Beneficiaries, dated June 14, 2013 and recorded as Document No. 825396, in the office of the County Recorder of Douglas County, Nevada, on June 14, 2013, has been paid insofar as the hereinafter described property is affected thereby:

NOW, THEREFORE, Sierra Clouds, LLC, a Nevada limited liability company, Trustee, does hereby grant and reconvey unto the parties entitled thereto, without warranty, all the estate and interest derived to it under said Deed of Trust in the lands situate in the County of Douglas, State of Nevada, described as follows:

SEE EXHIBIT "A" ATTACHED HERETO AND BY REFERENCE MADE A PART HEREOF

As to all other property described in said Deed of Trust, the said Deed of Trust remains in full force and effect.

IN WITNESS WHEREOF, the said Trustee has caused its corporate name to be hereunto subscribed and its corporate seal affixed by its duly authorized officer this 3rd day of January, 2017.

SIERRA CLOUDS, LLC, a Nevada
limited liability company

By: Nevada Rental Fund Ventures, LLC
A Nevada Limited Liability Company
Its: Manager

By: [Signature]
John Serpa, Jr., Manager

STATE OF
COUNTY OF

} ss:

This instrument was acknowledged before me on January 3, 2017

by John Serpa, Jr.

[Signature]
NOTARY PUBLIC

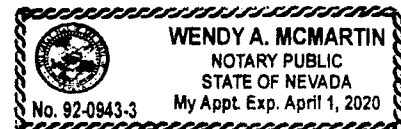

All that certain real property situate in the County of Douglas, State of Nevada, described as follows:

PARCEL 1:

Lot 2 of CLEAR CREEK TAHOE – PHASE 1A & 1B, according to the map thereof, filed in the office of the County Recorder of Douglas County, State of Nevada, on November 18, 2016, as File No. 2016-890939, Official Records.

PARCEL 2:

Easements granted in that certain Master Declaration of Covenants, Conditions, and Restrictions and Reservation of Easements for Clear Creek Tahoe, recorded September 27, 2016, as Document No. 2016-888265, Official Records.

APN: portions of 1419-03-000-011, 1419-04-000-019 and 1419-04-000-018

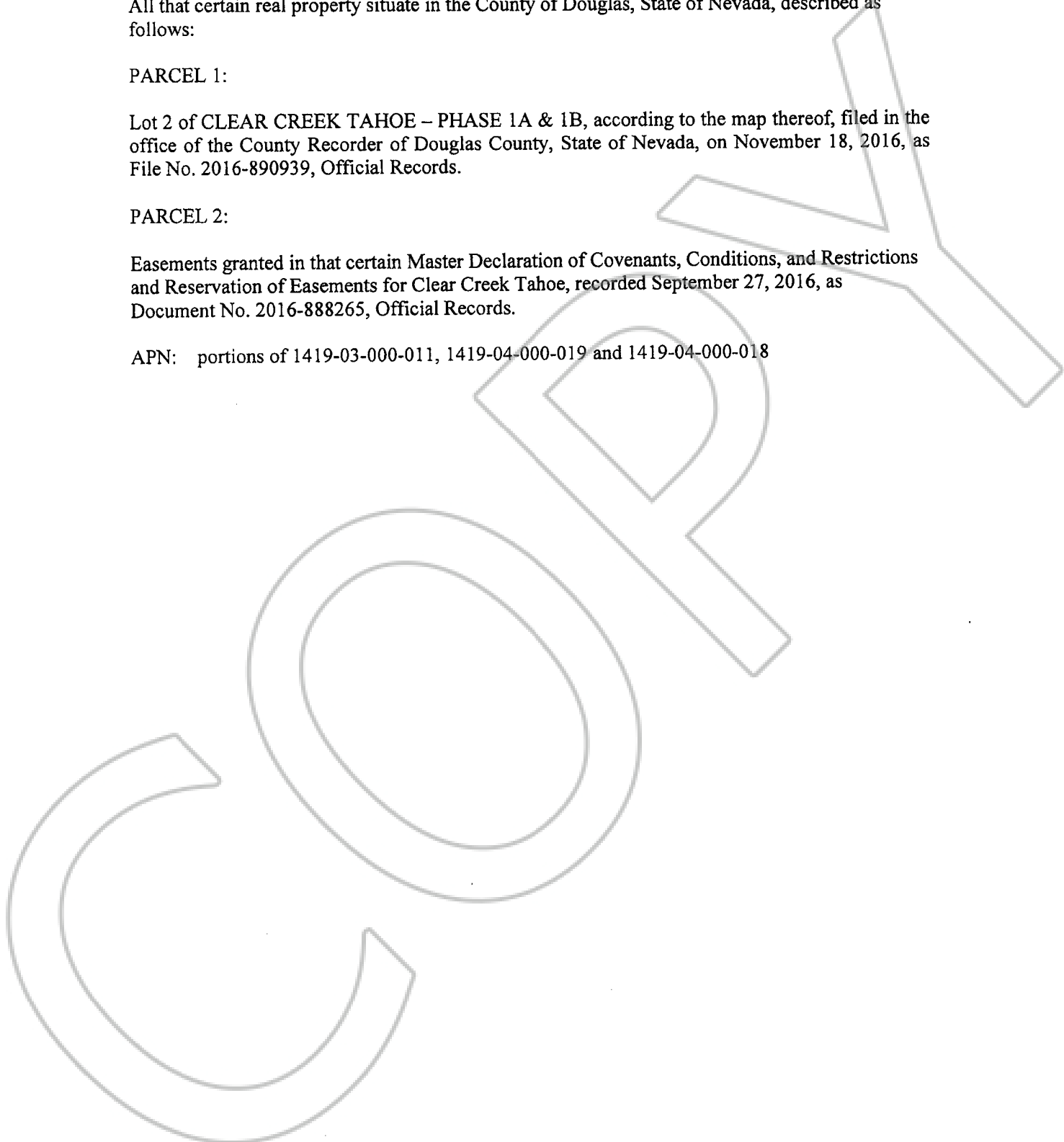

All that certain real property situate in the County of Douglas, State of Nevada, described as follows;

PARCEL 1:

Lot 4 of CLEAR CREEK TAHOE – PHASE 1A & 1B, according to the map thereof, filed in the office of the County Recorder of Douglas County, State of Nevada, on November 18, 2016, as File No. 2016-890939, Official Records.

PARCEL 2:

Easements granted in that certain Master Declaration of Covenants, Conditions, and Restrictions and Reservation of Easements for Clear Creek Tahoe, recorded September 27, 2016, as Document No. 2016-888265, Official Records.

APN: portions of 1419-03-000-011, 1419-04-000-019 and 1419-04-000-018

All that certain real property situate in the County of Douglas, State of Nevada, described as follows:

PARCEL 1:

Lot 24 of CLEAR CREEK TAHOE – PHASE 1A & 1B, according to the map thereof, filed in the office of the County Recorder of Douglas County, State of Nevada, on November 18, 2016, as File No. 2016-890939, Official Records.

PARCEL 2:

Easements granted in that certain Master Declaration of Covenants, Conditions, and Restrictions and Reservation of Easements for Clear Creek Tahoe, recorded September 27, 2016, as Document No. 2016-888265, Official Records.

APN: portions of 1419-03-000-011, 1419-04-000-019 and 1419-04-000-018

All that certain real property situate in the County of Douglas, State of Nevada, described as follows:

PARCEL 1:

Lot 236 of CLEAR CREEK TAHOE – PHASE 1A & 1B, according to the map thereof, filed in the office of the County Recorder of Douglas County, State of Nevada, on November 18, 2016, as File No. 2016-890939, Official Records.

PARCEL 2:

Easements granted in that certain Master Declaration of Covenants, Conditions, and Restrictions and Reservation of Easements for Clear Creek Tahoe, recorded September 27, 2016, as Document No. 2016-888265, Official Records.

APN: portions of 1419-03-000-011, 1419-04-000-019 and 1419-04-000-018

All that certain real property situate in the County of Douglas, State of Nevada, described as follows:

PARCEL 1:

Lot 265 of CLEAR CREEK TAHOE – PHASE 1A & 1B, according to the map thereof, filed in the office of the County Recorder of Douglas County, State of Nevada, on November 18, 2016, as File No. 2016-890939, Official Records.

PARCEL 2:

Easements granted in that certain Master Declaration of Covenants, Conditions, and Restrictions and Reservation of Easements for Clear Creek Tahoe, recorded September 27, 2016, as Document No. 2016-888265, Official Records.

APN: portions of 1419-03-000-011, 1419-04-000-019 and 1419-04-000-018