

APN# 1420-33-602-006

Recording Requested by/Mail to:

Name: West Ridge Homes Inc.

Address: 610 Dark Horse Ct.

City/State/Zip: Gardnerville, NV
89410

Mail Tax Statements to:

Name: West Ridge Homes Inc.

Address: 610 Dark Horse Ct.

City/State/Zip: Gardnerville, NV
89410



00083872201809232920050055

KAREN ELLISON, RECORDER

Credit for Domestic Well

Title of Document (required)

------(Only use if applicable)-----

The undersigned hereby affirms that the document submitted for recording
DOES contain personal information as required by law: (check applicable)

Affidavit of Death – NRS 440.380(1)(A) & NRS 40.525(5)

Judgment – NRS 17.150(4)

Military Discharge – NRS 419.020(2)

Signature

Printed Name

This document is being (re-)recorded to correct document # _____, and is correcting

105-1195

21-110-08

21-110-74

CREDIT FOR DOMESTIC WELL

APN# - 1420-33-602-006

Owner Name and Site Address

West Ridge Homes, Inc

1338 Downs Drive

Minden, NV 89423

The undersigned hereby affirms that this document submitted for recording does not contain a social security number.

Lot 1 Block N/A Year lot created: 1993

Subdivision CLARENCE ALLEN PARCEL MAP - DOC 303567

Water company serving house or lot: Douglas-County NV

Is there a well on same parcel: NO If yes, what is the log number: N/A

If there is an existing domestic well on the parcel, this form must be accompanied by a completed "Affidavit of Intent to Abandon a Well" form.

Well driller who will plug the well: N/A

Date well will be plugged (within 1 year of State Engineer approval or water connection): N/A

Applicant's mailing address: 610 DARK HORSE ct Gardnerville, NV 89410

Applicant's phone number(s): 775-782-2884 - Cell 775-691-8517

[Signature]
Applicant's signature

Peter M. Beekehof Jr
Applicant's name (print or type)

Subscribed and sworn to before me

this 9 day of November, 20 18 by Peter M. Beekehof Jr.
(Name of Applicant)

State of Nevada, County of Douglas
[Signature]
Notary Public

(Place Notary Seal Under Notary Signature)

Acknowledgement of water purveyor to serve said parcel:

Water Purveyor: Douglas County

By: [Signature]

Approved: This 30th day of November, 20 18

[Signature]
Jason King, P.E., State Engineer

RECEIVED

NOV 09 2018

DOUGLAS COUNTY
COMMUNITY DEVELOPMENT

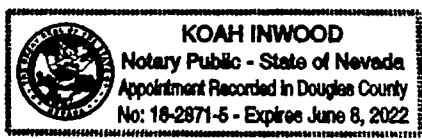

NOTE: This map is prepared for the use of the Douglas County Assessor, for assessment and illustrative purposes only. It does not represent survey of the premises. No liability is assumed as to the sufficiency or accuracy of the data delineated hereon.

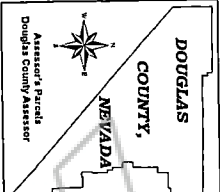
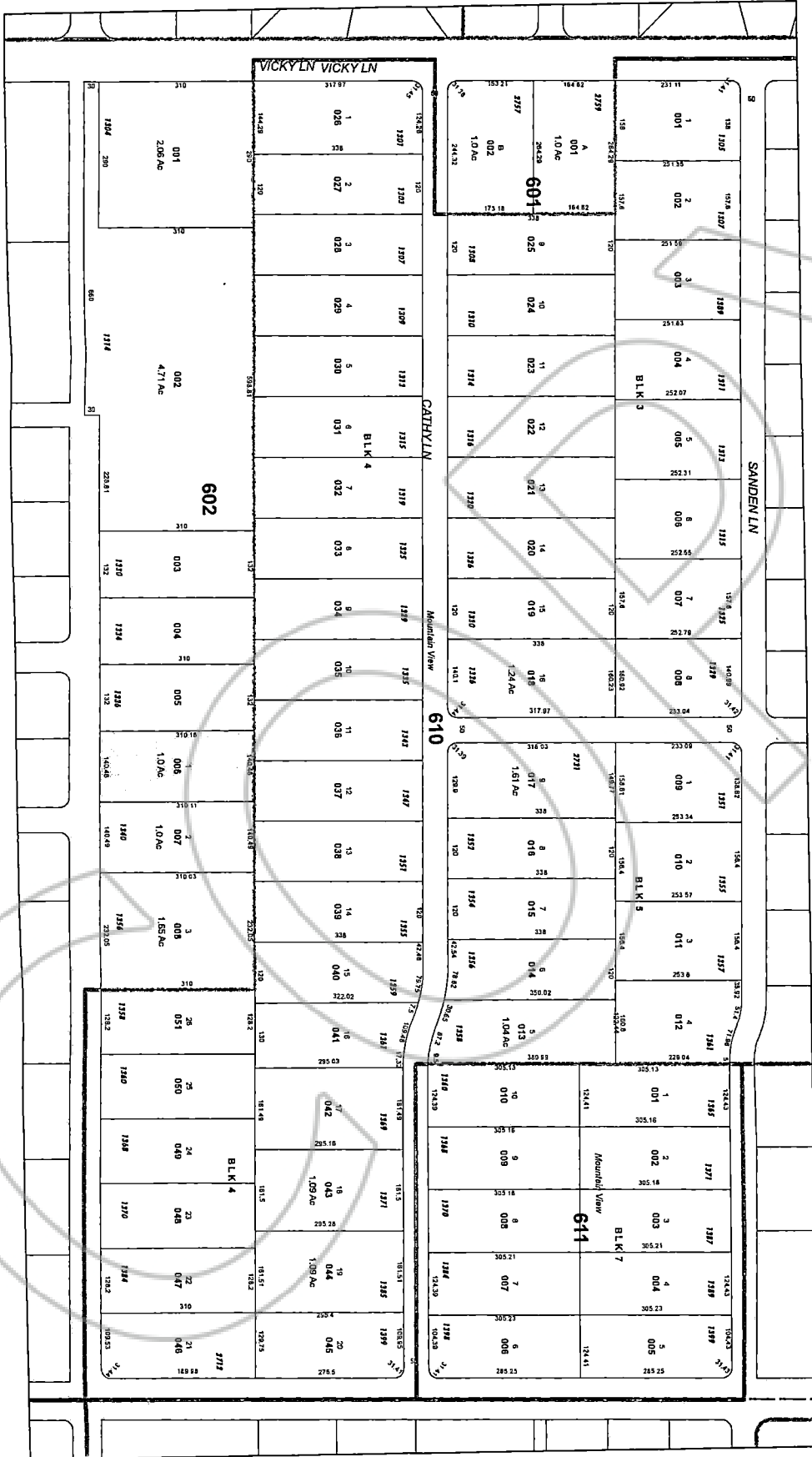

Map Legend

- Parcel Boundary
- Subdivision Boundary
- Town Boundary
- Township/Range/Section
- Open Space/Conservation Easements

001	Parcel Number
110	Parcel Sub/Seq Number
1.0 Ac	Parcel Acreage
B.L.K. A	Parcel Block Number
1	Parcel Lot Number
1102	Parcel Address

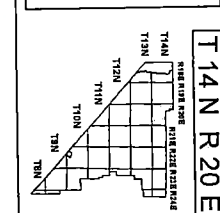

6	5	4	3	2	1
7	8	9	10	11	12
13	14	15	16	17	18
19	20	21	22	23	24
25	26	27	28	29	30
31	32	33	34	35	36

1	5
2	6
3	7
4	8

1420-33-6

SCALE: 1" = 200'

REVISED: 4/15/2015

IN THE OFFICE OF THE STATE ENGINEER OF NEVADA

AFFIDAVIT OF INTENT TO ABANDON A WELL

Notice of Intent # _____

I, Peter M. Beekhof Jr Name & Title
West Ridge Homes, Inc Company
610 DARK HORSE CT Address
GARDNERVILLE, NV 89410
775-691-8517 - 775-782-2884 Telephone Number

RECEIVED

NOV 09 2018

DOUGLAS COUNTY COMMUNITY DEVELOPMENT

of the real property located at:

Street address (if any) 1338 Downs Drive, Minden, NV 89423

County Assessor Parcel Number (APN) 1420-33-602-006

Situated within the SE 1/4 NE 1/4 Section 33 T 14 N R 20 E, M.D.B. & M.

{ Latitude (N): 39.034522 } or { UTM (m) E: _____ } Datum
{ Longitude (W): -119.737652 } { UTM (m) N: _____ }

and whereupon an existing well or wells are located or to be located, fully understand that I shall be responsible for, and shall cause the existing well to be plugged in accordance with the provisions contained in Nevada Administrative Code (NAC) 534.420 and all other applicable rules and regulations for drilling/plugging wells in the State of Nevada.

I shall further make any purchaser of this parcel aware of these conditions.

Responsible Party

(Printed Name):

Peter M. Beekhof Jr

(Signature):

[Handwritten Signature]

State of Nevada

County of Douglas

Subscribed and sworn to before me on November 9, 2018

by Peter M. Beekhof Jr.

[Handwritten Signature]

Signature of Notary Public Required

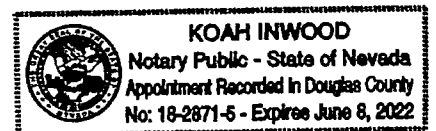

Notary Seal