

DECLARATION OF HOMESTEAD

Assessor's Parcel Number (APN): 1420 18 214 085  
Assessor's Manufactured Home ID Number: \_\_\_\_\_



KAREN ELLISON, RECORDER

Recording Requested by and Mail to:  
Name: Leticia Lopez  
Address: 3320 Somerset way  
City/State/Zip: Carson City NV 89705

Check One:  
 Married (filing jointly)  Married (filing individually)  
 Widowed  Single Person  Multiple Single Persons  Head of Family  
 By Wife (filing for joint benefit of both)  By Husband (filing for joint benefit of both)  
 Other (describe): \_\_\_\_\_

Check One:  
 Regular Home Dwelling/Manufactured Home  Condominium Unit  Other

Name on Title of Property: Leticia Lopez miette Lopez Johnny Lopez

aveya Rios  
Gabriel Rios

do individually or severally certify and declare as follows:  
Leticia Lopez, myself, my husband, 2 children, 2 grandchildren

Jose Castro, is/are now residing on the land, premises (or manufactured home) located in the city/town of Carson City, County of Douglas, State of Nevada, and more particularly described as follows: (set forth legal description and commonly known street address or manufactured home description) Deed

3320 Somerset way, Carson City NV 89705  
See Exhibit A

I/We claim the land and premises hereinabove described, together with the dwelling house thereon, and its appurtenances, or the described manufactured home as a Homestead.

In witness, Whereof, I/we have hereunto set my hand/our hands this 11 day of June, 2019.

Leticia Lopez  
Signature  
Leticia Lopez  
Print or type name here

\_\_\_\_\_  
Signature  
\_\_\_\_\_  
Print or type name here

STATE OF NEVADA, COUNTY OF Carson City This instrument was acknowledged before me on 6/11/19 (date)

By Leticia Lopez  
Person(s) appearing before notary  
By \_\_\_\_\_  
Person(s) appearing before notary  
\_\_\_\_\_  
Signature of notarial officer

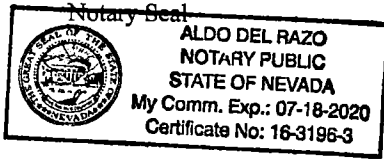

 Exhibit A

Order No. 057871-ARW

**Legal Description**

All that certain real property situate in the County of Douglas, State of Nevada, described as follows:

Lot 89 in Block F, as shown on the Official Map of SILVERADO HEIGHTS SUBDIVISION, filed for record in the office of the County Recorder of Douglas County, Nevada, on September 18, 1978, in Book 978, Page 1176, as Document No. 25326 and Certificate of Amendment of the Final Plat of said subdivision, recorded August 23, 1979, in Book 879 of Official Records at Page 1725, as Document No. 35885, and Certificate of Amendment of the Final Plat of said subdivision, recorded October 12, 1979, in Book 1079, at Page 1039, as Document No. 37638, Official Records, Douglas County, Nevada.

Assessor's Parcel Number(s):  
1420-18-214-085

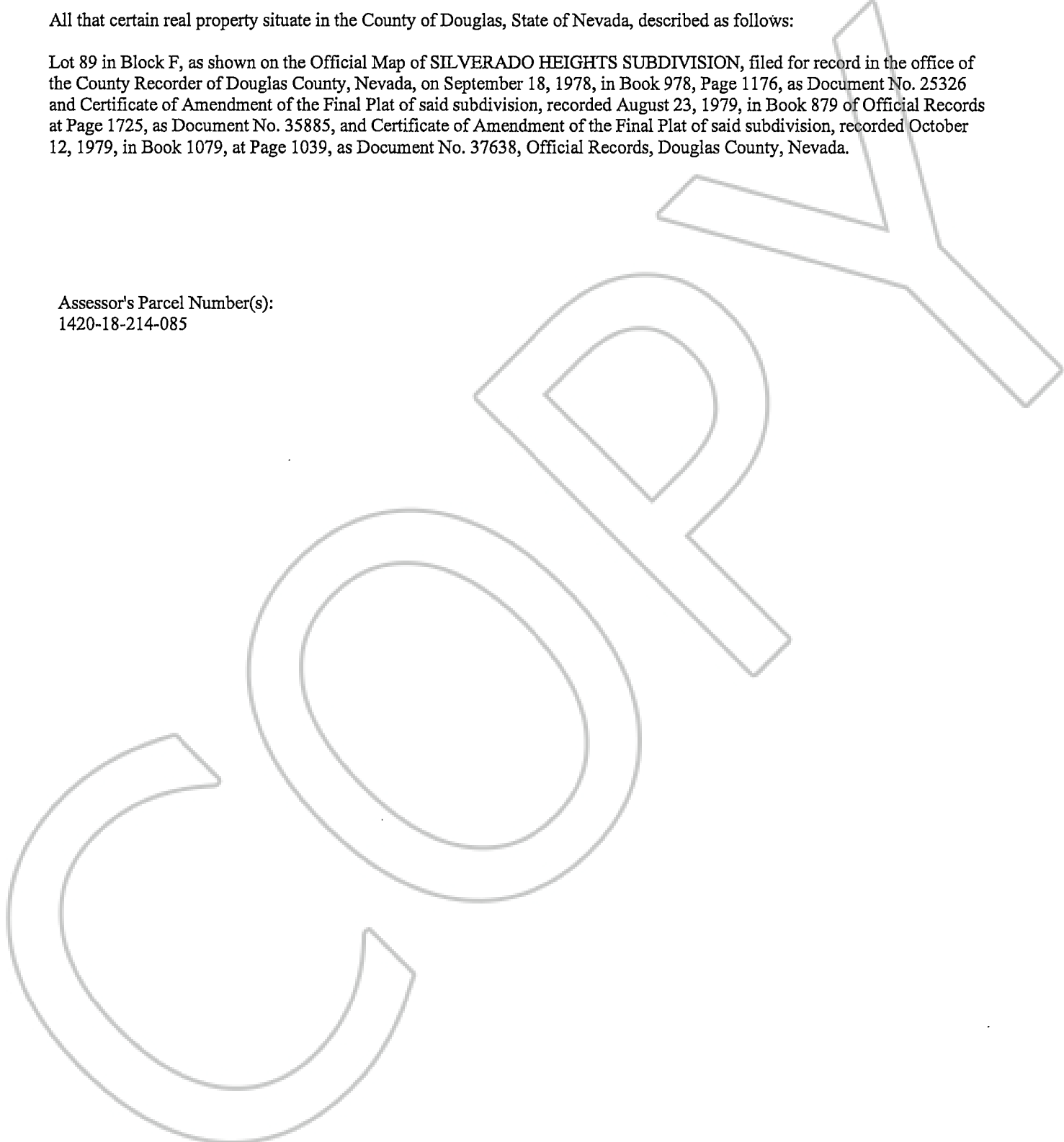

\_\_\_\_\_  
Initial

\_\_\_\_\_  
Initial

\_\_\_\_\_  
Initial

\_\_\_\_\_  
Initial