

1" = 20'

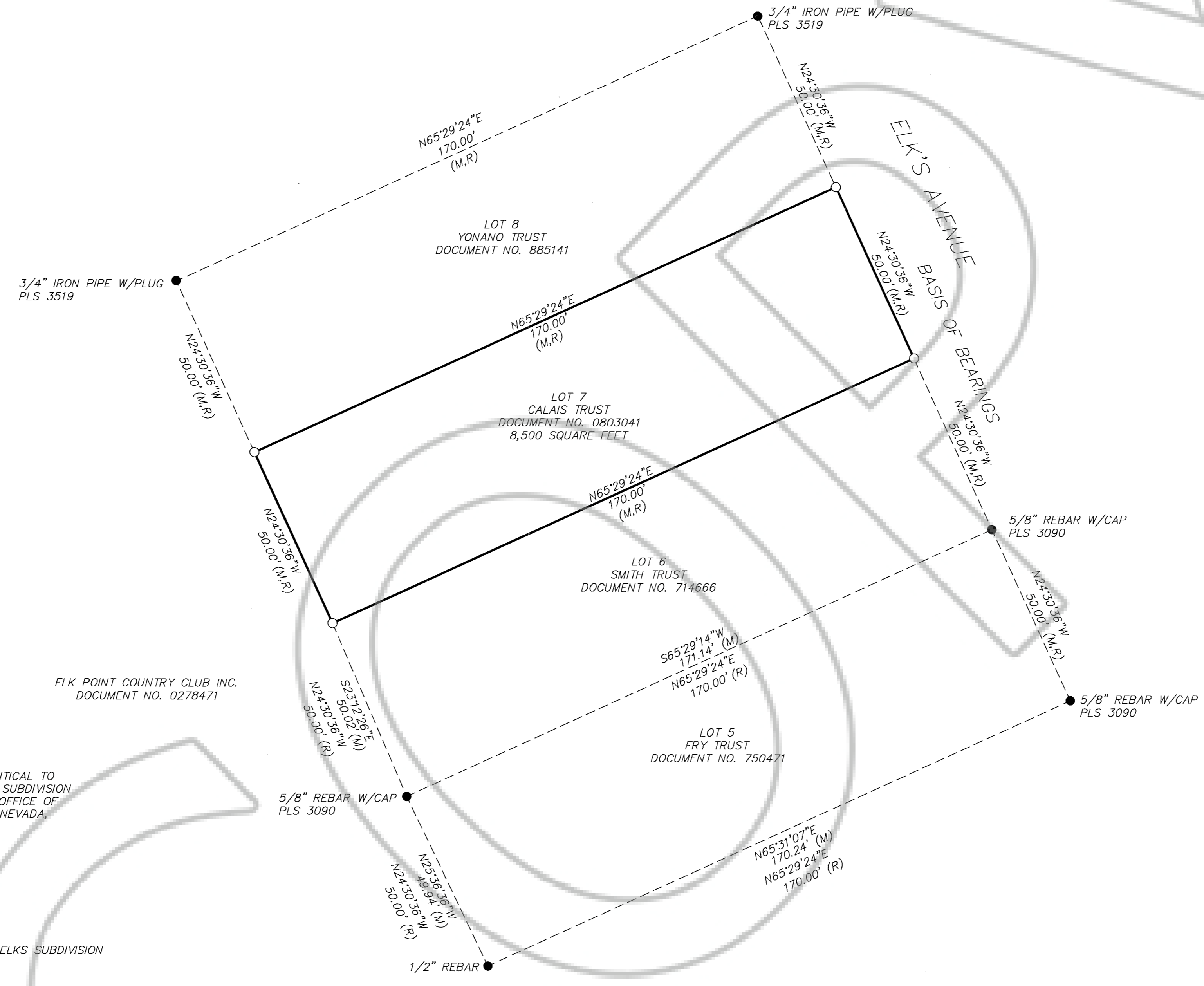
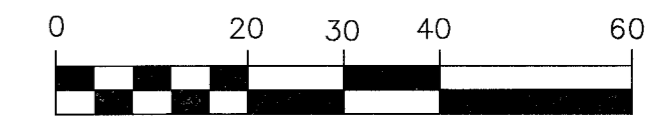

BASIS OF BEARINGS

THE MERIDIAN OF THIS SURVEY IS IDENTICAL TO SECOND AMENDED PLAT OF THE ELKS SUBDIVISION DOCUMENT NO. 008537 FILED IN THE OFFICE OF THE RECORDER OF DOUGLAS COUNTY, NEVADA, BEING N24°30'36\"/>

REFERENCES

(R) SECOND AMENDED PLAT OF THE ELKS SUBDIVISION DOCUMENT NO. 008537

LEGEND

- FOUND AS NOTED
- SET 5/8\"/>
- (M) MEASURED
- (R) RECORDED

SURVEYOR'S CERTIFICATE

I, STEPHEN BREJC, A PROFESSIONAL LAND SURVEYOR LICENSED IN THE STATE OF NEVADA, CERTIFY THAT:

1. THIS PLAT REPRESENTS THE RESULTS OF A SURVEY CONDUCTED UNDER MY DIRECT SUPERVISION AT THE INSTANCE OF: JANIS C. CALAIS.
2. THE LANDS SURVEYED LIE WITHIN THE SW1/4 OF SECTION 15, TOWNSHIP 13 NORTH, RANGE 18 EAST, MOUNT DIABLO MERIDIAN, AND THE SURVEY WAS COMPLETED ON AUGUST 28, 2019.
3. THIS PLAT COMPLIES WITH APPLICABLE STATE STATUTES AND ANY LOCAL ORDINANCES IN EFFECT ON THE DATE THAT THE SURVEY WAS COMPLETED, AND THE SURVEY WAS CONDUCTED IN ACCORDANCE WITH CHAPTER 626 OF THE NEVADA ADMINISTRATIVE CODE.
4. THE MONUMENTS DEPICTED ON THIS PLAT ARE OF THE CHARACTER SHOWN AND OCCUPY THE POSITION AND ARE OF SUFFICIENT NUMBER AND DURABILITY FOR THE SURVEY TO BE RETRACED.
5. NO NEW PARCELS HAVE BEEN CREATED BY THIS MAP.

Stephen Brejc
STEPHEN BREJC PLS 16626



RECORDER'S STATEMENT

FILE NO. 2019-934612 FEE 27.00
FILED FOR RECORD AT THE REQUEST OF InSite Land Surveys, Inc.
ON THIS 30th DAY OF August, 2019 AT 46 MINUTES PAST 3 O'CLOCK P.M.
OFFICIAL RECORDS OF DOUGLAS COUNTY, NEVADA.

Karen Ellison
DOUGLAS COUNTY RECORDER

BY: *A. Rautava*
DEPUTY

RECORD OF SURVEY

FOR
JANIS C. CALAIS

OF THAT CERTAIN PARCEL DESCRIBED IN
DOCUMENT NO. 0803041

BEING LOT 7, SECOND AMENDED PLAT OF THE ELKS SUBDIVISION
SITUATE IN THE SW1/4 SECTION 15,
TOWNSHIP 13 NORTH, RANGE 18 EAST, M.D.M.
DOUGLAS COUNTY, NEVADA

InSite Land Surveys
P.O. Box 551085
South Lake Tahoe, California 96155
530-577-4815

SHEET 1 OF 1