

BASIS OF BEARINGS

NORTH 00°01'35" WEST - THE WEST LINE OF THE BASCHE PARCEL AS SHOWN ON THE RECORD OF SURVEY FOR FUNK FAMILY TRUST FILED FOR RECORD APRIL 8, 2011 IN THE OFFICE OF DOUGLAS COUNTY RECORDER AS DOCUMENT NO. 781307.

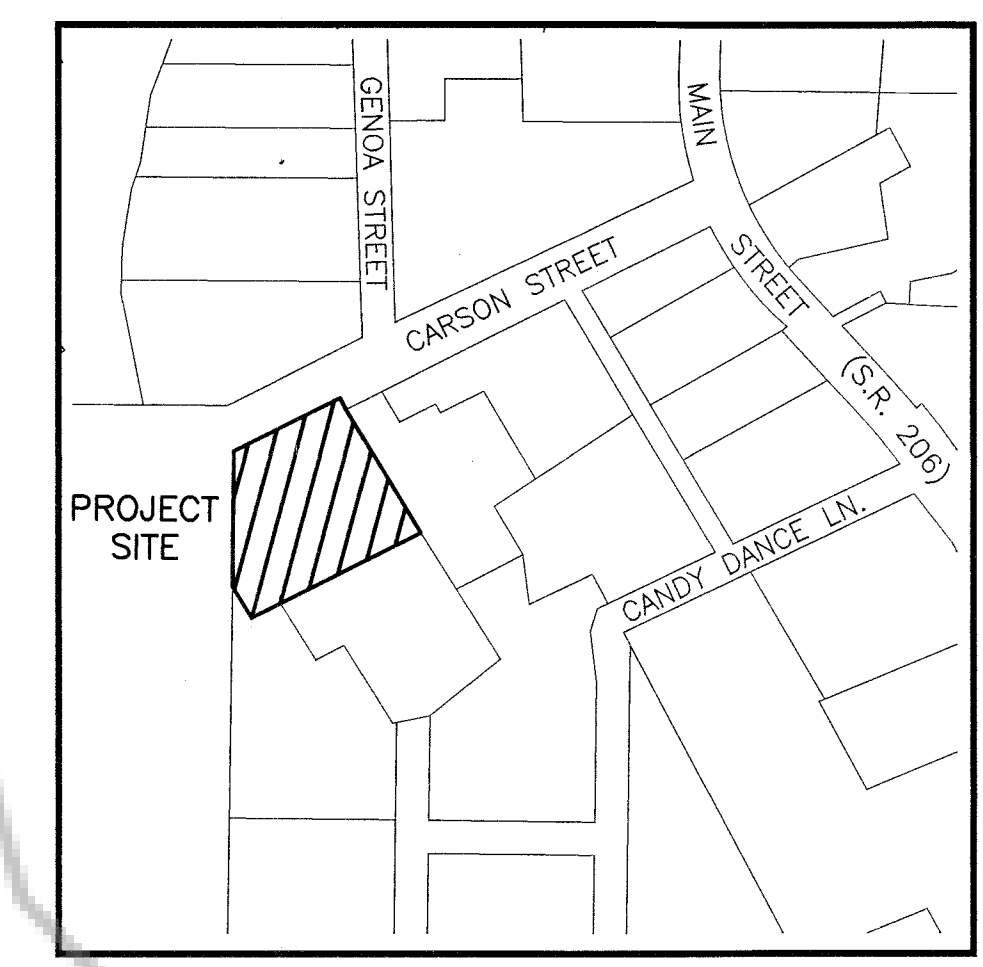
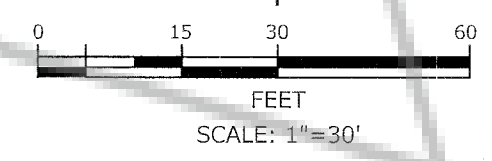
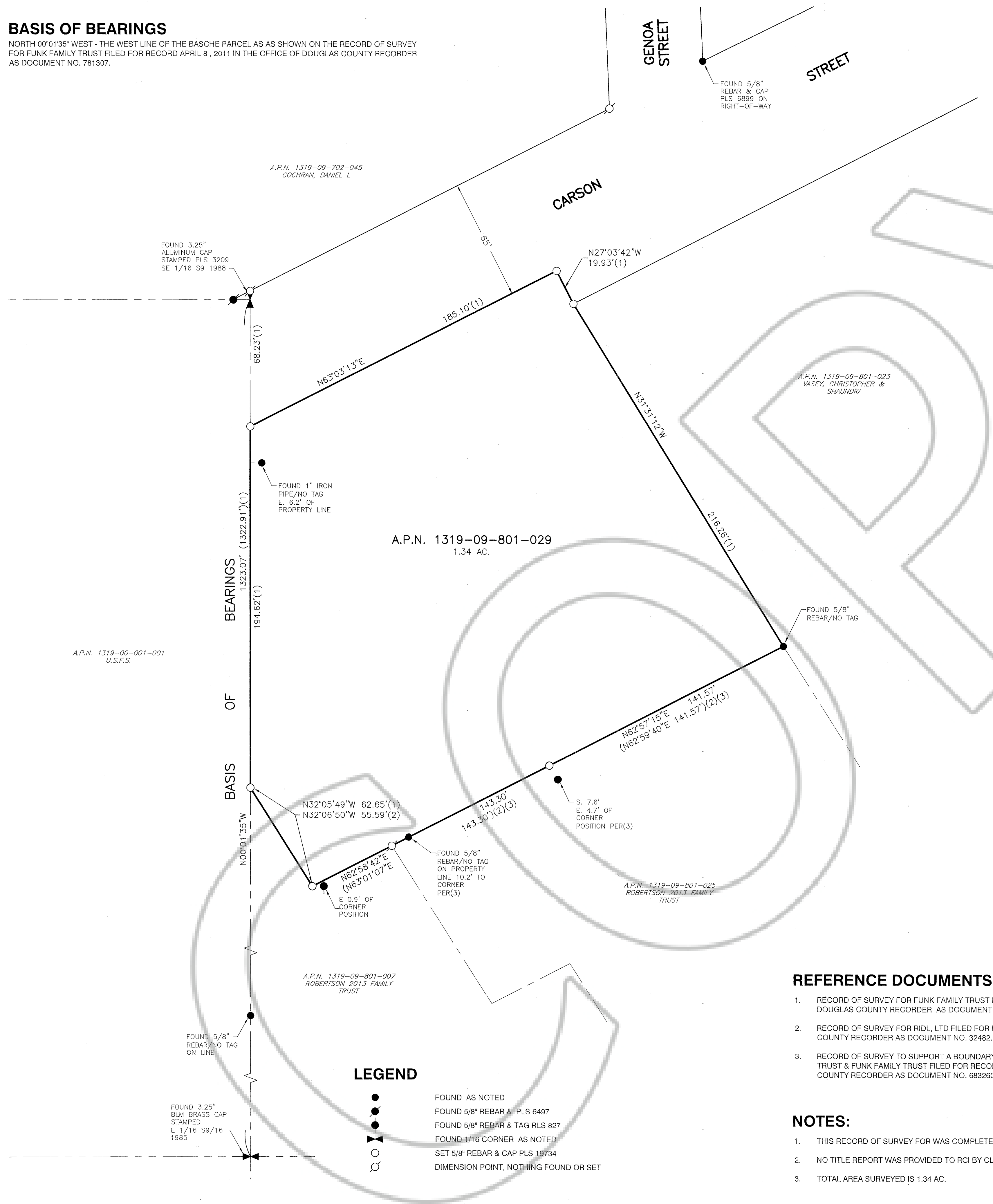

VICINITY MAP
NO SCALE

SURVEYOR'S CERTIFICATE

I, TODD A. ENKE, A PROFESSIONAL LAND SURVEYOR, LICENSED IN THE STATE OF NEVADA, AS AN AGENT FOR RESOURCE CONCEPTS, INC. DO HEREBY CERTIFY THAT:

1. THIS PLAT REPRESENTS THE RESULTS OF A SURVEY CONDUCTED UNDER MY DIRECT SUPERVISION AT THE INSTANCE OF REECE CURRENT.
2. THE LANDS SURVEYED LIE WITHIN A PORTION OF SECTION 9, T.13N., R.19E., M.D.M. DOUGLAS COUNTY NEVADA AND THE SURVEY WAS COMPLETED ON JULY 19, 2019.
3. THIS PLAT COMPLIES WITH THE APPLICABLE STATE STATUTES AND ANY LOCAL ORDINANCES IN EFFECT ON THE DATE THAT THE SURVEY WAS COMPLETED.
4. THE MONUMENTS DEPICTED ON THE PLAT ARE OF THE CHARACTER SHOWN, OCCUPY THE POSITIONS INDICATED, AND ARE OF SUFFICIENT DURABILITY.
5. THIS SURVEY WAS CONDUCTED IN ACCORDANCE WITH CHAPTER 625 OF THE NEVADA ADMINISTRATIVE CODE AND MEETS THE POSITIONAL CERTAINTY FOR A HIGH URBAN LAND BOUNDARY SURVEY.
6. THIS RECORD OF SURVEY IS NOT IN CONFLICT WITH N.R.S. 625.340 AND NO NEW LOTS ARE BEING CREATED

TODD A. ENKE, PLS 19734

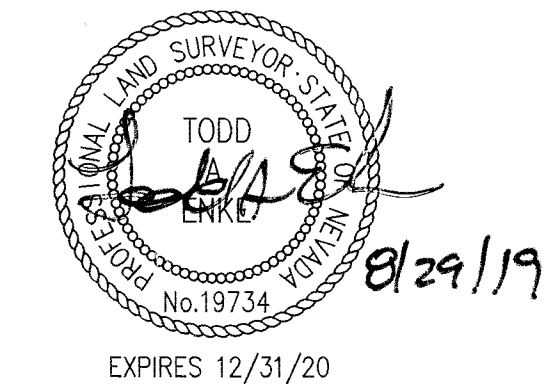

COUNTY RECORDER'S CERTIFICATE

FILED THIS 3rd DAY OF September, 2019 AT 35 MINUTES PAST 4 O'CLOCK P.M., AS DOCUMENT NUMBER 2019-934679 RECORDED AT THE REQUEST OF RCI

A. Rauter, Deputy
DOUGLAS COUNTY RECORDER

REFERENCE DOCUMENTS:

1. RECORD OF SURVEY FOR FUNK FAMILY TRUST FILED FOR RECORD APRIL 8, 2011 IN OFFICE OF DOUGLAS COUNTY RECORDER AS DOCUMENT NO. 781307.
2. RECORD OF SURVEY FOR RIDL, LTD FILED FOR RECORD MAY 16, 1979 IN OFFICE OF DOUGLAS COUNTY RECORDER AS DOCUMENT NO. 32482.
3. RECORD OF SURVEY TO SUPPORT A BOUNDARY LINE ADJUSTMENT FOR DJ PENDLETON FAMILY TRUST & FUNK FAMILY TRUST FILED FOR RECORD AUGUST 29, 2006 IN OFFICE OF DOUGLAS COUNTY RECORDER AS DOCUMENT NO. 683260.

NOTES:

1. THIS RECORD OF SURVEY FOR WAS COMPLETED TO SHOW THE LIMITS OF A.P.N.1319-09-801-029.
2. NO TITLE REPORT WAS PROVIDED TO RCI BY CLIENT.
3. TOTAL AREA SURVEYED IS 1.34 AC.

LEGEND

- FOUND AS NOTED
- FOUND 5/8" REBAR & PLS 6497
- FOUND 5/8" REBAR & TAG RLS 827
- FOUND 1/16 CORNER AS NOTED
- SET 5/8" REBAR & CAP PLS 19734
- DIMENSION POINT, NOTHING FOUND OR SET

Carson City
840 N. Minnesota St.
Carson City, NV 89703-4152
775-588-1800

Zephyr Cove
212 Elks Point Rd., Ste. 443
Zephyr Cove, NV 89448-8020
775-588-7500

**Engineering • Surveying • Water Rights
Resources & Environmental Services**
www.rci-nv.com



| | |
|---------------------|----------|
| JOB NO. | 19-232 |
| DATE | 08-29-29 |
| DRAWN | TAE |
| CHECKED | JS |
| SHEET 1 OF 1 | |

RECORD OF SURVEY
FOR
REECE CURRENT
APN 1319-09-801-029
LOCATED WITHIN A PORTION OF
SECTION 9, T.13N., R.19E., M.D.M.
DOUGLAS COUNTY, NEVADA