

40 20 0 40 80 120

GRAPHIC SCALE: 1" = 40'

SURVEYOR'S CERTIFICATE:

I, DAVID D. WINCHELL, A PROFESSIONAL LAND SURVEYOR REGISTERED IN THE STATE OF NEVADA, CERTIFY THAT:

1. THIS PLAT REPRESENTS THE RESULTS OF A SURVEY CONDUCTED UNDER MY SUPERVISION AT THE INSTANCE OF TONY J. & KRISTINE M. SEWARD;
2. THE LANDS SURVEYED LIE WITHIN PORTIONS OF THE S.E. 1/4 OF SECTION 24, AND THE N.E. 1/4 OF SECTION 25, TOWNSHIP 12 NORTH, RANGE 20 EAST, M.D.B.&M. AND THE SURVEY WAS COMPLETED ON JULY 20, 2020.
3. THIS PLAT COMPLIES WITH APPLICABLE STATUTES OF THIS STATE AND ANY LOCAL ORDINANCES IN EFFECT ON THE DATE THAT THE SURVEY WAS CONDUCTED IN ACCORDANCE WITH CHAPTER 625 OF THE NEVADA ADMINISTRATIVE CODE.
4. THE MONUMENTS DEPICTED ON THE PLAT ARE OF THE CHARACTER SHOWN, OCCUPY THE POSITIONS INDICATED, AND ARE OF SUFFICIENT DURABILITY.
5. THIS RECORD OF SURVEY IS NOT IN CONFLICT WITH THE REQUIREMENTS OF NRS 278.010 TO 278.630, INCLUSIVE.

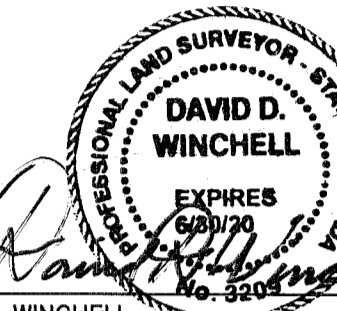

DAVID D. WINCHELL P.L.S. 3209 DATE 7/27/20

LEGEND:

- - INDICATES FOUND MONUMENT, AS NOTED
- - INDICATES SET 5/8" REBAR & CAP, P.L.S. 3209 OR AS NOTED
- Fd. - FOUND
- (M) - INDICATES MEASURED ANGLE OR DISTANCE
- (R1) - INDICATES REFERENCE DOCUMENT
- (MC) - ANGLE OR DISTANCE DERIVED FROM A COMBINATION OF MEASURED AND CALCULATED DATA.

BASIS OF BEARINGS:

THE BEARING N 74°53'54" E FOR THE SOUTHERLY LINE OF LOT 9 OF THOMPSON ACRES UNIT No. 2, RECORDED IN BOOK 378, PAGE 1424 DOCUMENT No. 18827, OFFICIAL RECORDS OF DOUGLAS COUNTY, WAS USED AS THE BASIS OF BEARINGS FOR THIS MAP. (NOTE: THIS BEARING WAS MISTAKENLY SHOWN INCORRECT AS N 74°53'54" W ON THE FINAL MAP)

REFERENCE DOCUMENTS:

- NOTE: ALL DOCUMENTS LISTED ARE OFFICIAL RECORDS OF DOUGLAS COUNTY, NEVADA
- (R1) THOMPSON ACRES UNIT No. 2, BOOK 378, PAGE 1424 DOCUMENT No. 18827
 - (R2) THOMPSON ACRES UNIT No. 1 (UNRECORDED MAP. LOTS WERE SOLD BY INDIVIDUAL DEEDS)
 - (R3) GRANT, BARGAIN, SALE DEED, DOCUMENT No. 2019-924357

NOTES:

1. THE PURPOSE OF THIS SURVEY IS TO ESTABLISH THE CORNERS OF LOT 8 PER (R1).
2. PER (R1) THERE ARE PUBLIC UTILITY EASEMENTS ON THE LOTS AS FOLLOWS:
5.00' ON SIDE AND REAR LOT LINES
7.50' ON ALL ROAD FRONTAGES

COUNTY RECORDER'S CERTIFICATE:

FILED THIS 27th DAY OF July, 2020, AT 47 MINUTES PAST 1 O'CLOCK P.M., AS DOCUMENT NUMBER 2020-949773

RECORDED AT THE REQUEST OF DAVID D. WINCHELL.

BY: Karen Ellison Deputy DOUGLAS COUNTY RECORDER

RECORD OF SURVEY
FOR
TONY J. & KRISTINE M. SEWARD

BEING WITHIN A PORTION OF THE SOUTHEAST 1/4 OF THE SOUTHEAST 1/4 OF SECTION 24 AND A PORTION OF THE NORTHEAST 1/4 OF THE NORTHEAST 1/4 OF SECTION 25 TOWNSHIP 12 NORTH, RANGE 20 EAST, M.D.B.&M.

DOUGLAS COUNTY NEVADA
SHEET 1 OF 1 SHEET



CURVE DATA

Curve	Reference	Delta	Radius	Length	Tangent	Chord
(A)	(R1)&(MC)	03°57'50"	675.00'	46.70'	23.36'	46.69'
(B)	(R1)&(MC)	27°57'47"	199.00'	97.12'	49.55'	96.16'
(C)	(R1)&(MC)	05°57'47"	175.00'	17.91'	8.96'	17.90'

