

1" = 20'

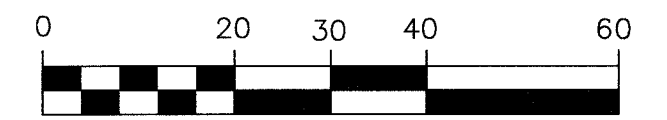

BRASS DISC IN SURVEY VAULT
CENTERLINE MONUMENT
RE 1198 (1,2)

NAVAJO COURT

BASIS OF BEARINGS
N28°30'00"W
155.00' (M,2)

LOT 5, BLOCK A
ROUND HILL VILLAGE UNIT NO. 3
TWEEN FAMILY TRUST
DOCUMENT 2017-895055

LOT 4, BLOCK A
ROUND HILL VILLAGE UNIT NO. 3
SINCLAIRE
DOCUMENT 1996-387489

LOT 6, BLOCK A
ROUND HILL VILLAGE UNIT NO. 3
ROBERT A. STARK & MARCY A. STARK
STARK FAMILY TRUST
DOCUMENT NO. 2018-922941
AREA=15,713 SQ. FT.

1/2" REBAR
SET CAP PLS 16626

LOT 5
ROUND HILL VILLAGE UNIT NO. 1
KALETA TRUST
DOCUMENT 2006-683408

5/8" REBAR W/WIRE & TAG
PLS 3519

LOT 6
ROUND HILL VILLAGE UNIT NO. 1
BARROW MCCALL TRUST
DOCUMENT 2016-883619

LOT 7, BLOCK A
ROUND HILL VILLAGE UNIT NO. 3
GALLATIN FAMILY TRUST
DOCUMENT 2010-759295

LOT 8, BLOCK A

C1
R=20.00'
L=4.04'
CH=N15°20'53"E
4.03'
DELTA=11°34'25"
(2) DELTA=11°34'14"

3/4" IRON PIPE W/PLUG
PLS 3519 (2)

RS DOC. NO. 178332

SURVEY CAP IN PAVEMENT
CENTERLINE MONUMENT
UNREADABLE (1,2)

R=45.00'
L=47.96'
CH=N87°49'46"E
45.72'
DELTA=61°03'52"
(1) DELTA=61°03'40"

3/4" BAR

5/8" REBAR W/BROKEN CAP
SET CAP PLS 16626

N86°00'12"E
45.00' (M,1)
(TIE)

R=45.00'
L=48.14'
CH=N28°00'00"E
45.28'
DELTA=61°17'38"
(1) DELTA=61°17'47"

LEGEND

- FOUND AS NOTED
- SET 5/8" REBAR W/CAP
PLS 16626, OR SET AS NOTED
- (M) MEASURED
- (R) RECORD

REFERENCES

- (1) ROUND HILL VILLAGE UNIT NO. 3
DOCUMENT NO. 30185
- (2) RECORD OF SURVEY
DOCUMENT NO. 178332

BASIS OF BEARINGS

THE MERIDIAN OF THIS SURVEY IS
IDENTICAL TO ROUND HILL VILLAGE UNIT
NO. 3 FILED IN THE OFFICE OF THE
RECORDER OF DOUGLAS COUNTY, NEVADA,
AS DOCUMENT NO. 30185 BEING
N29°45'00"W AS SHOWN.

SURVEYOR'S CERTIFICATE

- I, STEPHEN BREJC, A PROFESSIONAL LAND SURVEYOR LICENSED IN THE STATE OF NEVADA, CERTIFY THAT:
- THIS PLAT REPRESENTS THE RESULTS OF A SURVEY CONDUCTED UNDER MY DIRECT SUPERVISION AT THE INSTANCE OF: ROBERT A. STARK.
 - THE LANDS SURVEYED LIE WITHIN A PORTION OF SECTION 15, TOWNSHIP 13 NORTH, RANGE 18 EAST, MOUNT DIABLO MERIDIAN, COUNTY OF DOUGLAS AND THE SURVEY WAS COMPLETED ON AUGUST 24, 2021.
 - THIS PLAT COMPLIES WITH APPLICABLE STATUTES OF THIS STATE AND ANY LOCAL ORDINANCES IN EFFECT ON THE DATE THAT THE SURVEY WAS COMPLETED, AND THE SURVEY WAS CONDUCTED IN ACCORDANCE WITH CHAPTER 625 OF THE NEVADA ADMINISTRATIVE CODE.
 - THE MONUMENTS DEPICTED ON THIS PLAT ARE OF THE CHARACTER SHOWN, OCCUPY THE POSITIONS INDICATED AND ARE OF SUFFICIENT DURABILITY.
 - NO NEW PARCELS HAVE BEEN CREATED BY THIS MAP.

Stephen Brejc
STEPHEN BREJC PLS 16626

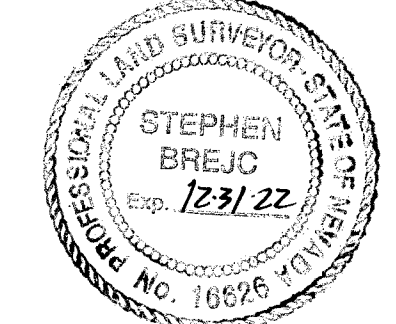

RECORDER'S STATEMENT

FILE NO. 2021-973129 FEE 32.02
FILED FOR RECORD AT THE REQUEST
OF InSite Land Surveys Inc
ON THIS 26 DAY OF August, 2021 AT 8
MINUTES PAST 11 O'CLOCK A.M.
OFFICIAL RECORDS OF DOUGLAS COUNTY, NEVADA.

Karen Ellison
DOUGLAS COUNTY RECORDER

BY: *Stacy*
DEPUTY

RECORD OF SURVEY
FOR
ROBERT A. STARK AND MARCY A. STARK
TRUSTEES OF THE STARK FAMILY TRUST
OF THAT CERTAIN PARCEL DESCRIBED IN
DOCUMENT NO. 2018-922941
BEING LOT 6, BLOCK A, ROUND HILL VILLAGE UNIT NO. 3
SITUATE IN A PORTION OF SECTION 15,
TOWNSHIP 13 NORTH, RANGE 18 EAST, M.D.M.
DOUGLAS COUNTY, NEVADA

InSite Land Surveys
P.O. Box 551085
South Lake Tahoe, California 96155
530-577-4815