

The following Document contains no Personal Information
 as defined by NRS 603A.040



KAREN ELLISON, RECORDER

Certificate of Location
Lode Mining Claim

TO ALL WHOM IT MAY CONCERN:

The undersigned hereby certifies that he has caused to be located the
Arrowhead 2 Lode Mining Claim in the following quarter sections(s):

¼	SECTION	TOWNSHIP	RANGE	MERIDIAN
SW ¼	27	9N	22E	MDB&M
SE ¼	27	9N	22E	MDB&M

In Douglas County, Nevada, on the 1st day of September, 2021

Name and mailing address of locator is: GRE Inc.
331 S. Rio Grande Street.
Suite #201.
SLC, UT 84101

The Discovery Monument is located North 63° 25 Minutes 58 Seconds east, A Distance of 2,400 feet
 from the following natural/permanent monument: SW corner of section 27 T9N R23E

The claim is approximately 1500 feet long and 600 feet wide, such that 500 feet are claimed in a
northeast direction and 1000 feet in a southwest direction from the point of discovery (monument of
 location), at which the Notice of Location was posted, together with 300 feet on each side of the
 monument of location and center line of the Claim. The general course of the lode or vein is from the
northeast to the southwest direction.

This Notice of Location has been written to capture mineral rights within its boundaries, only on open and locatable ground. In
 the case that some or parts of the claim boundaries overlap private or patented land it is understood that no rights or
 ownership is implied or assumed in relation to that portion of the claim. In the case that any part of this claim boundary may
 overlap another, pre-existing claim, it is understood that no rights or ownership is implied or assumed in relation to that portion
 of the claim. Any overlap or overstaking that has occurred is solely due to standard sizing of claims and there is no claim or
 ownership implied or assumed.

The number, location and markings on each corner monument are as follows:

<u>Location</u>	<u>Markings</u>	<u>Description</u>
<u>No.1: E CORNER</u>	<u>E CORNER #1 Arrowhead 2</u>	<u>2" x 2" WOODEN POST</u>
<u>No.2: S CORNER</u>	<u>S CORNER #2 Arrowhead 2</u>	<u>2" x 2" WOODEN POST</u>
<u>No.3: W CORNER</u>	<u>W CORNER #3 Arrowhead 2</u>	<u>2" x 2" WOODEN POST</u>
<u>No.4: N CORNER</u>	<u>N CORNER #4 Arrowhead 2</u>	<u>2" x 2" WOODEN POST</u>

As erected on the ground, each corner monument is marked as described above by permanent marker. The work of location
 consisted of making a claim map as provided in NRS 517.040.

Dated this 1st day of September, 21.

SIGNATURE OF LOCATOR:

By: [Signature]
 Owner, claimant, or Agent signature

Jessica Shuman Agent for GRE, Inc.
 Owner, Claimant or Agent Name (Printed)

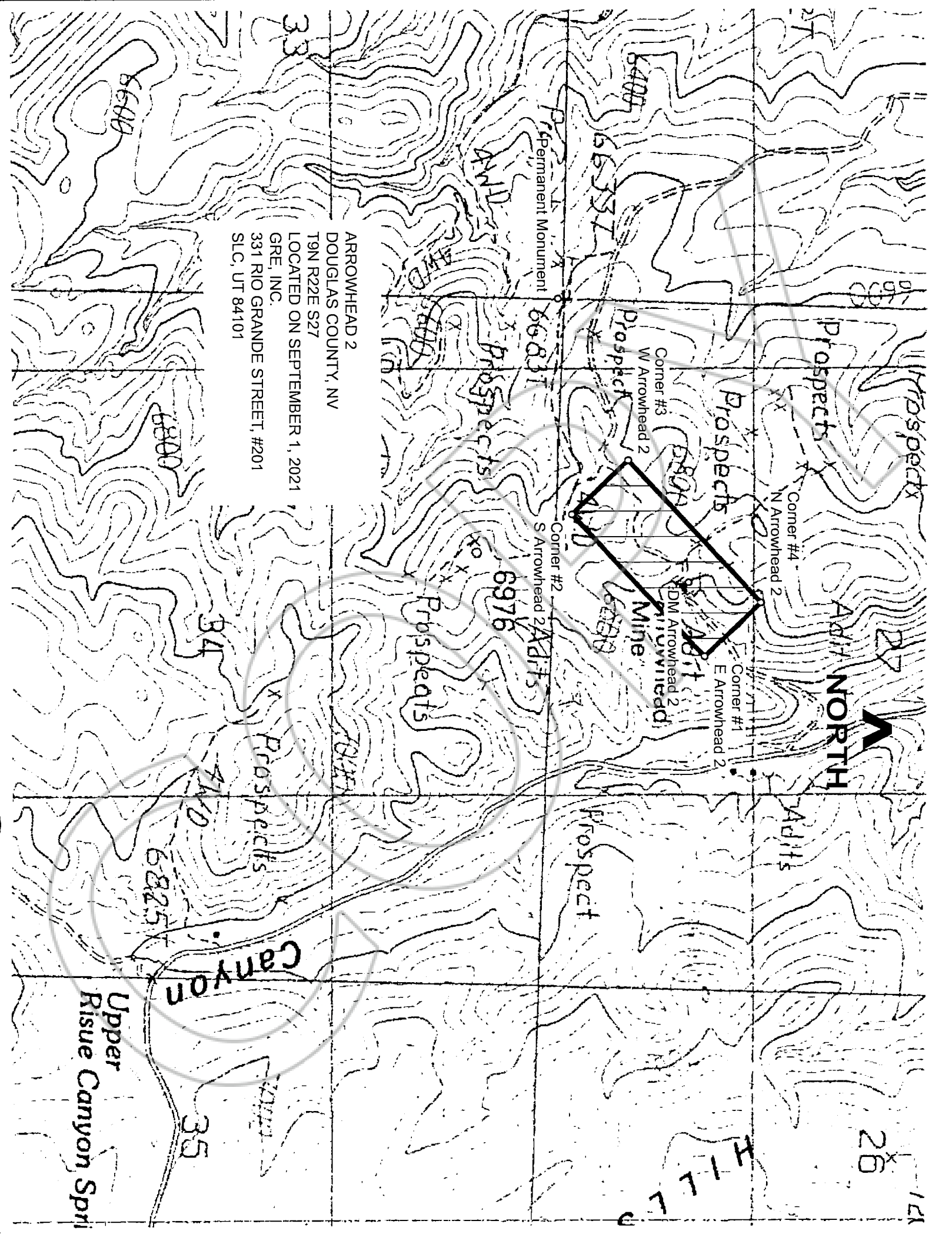

NORTH

Corner #4
N Arrowhead 2

Corner #1
E Arrowhead 2

DM Arrowhead 2
M Arrowhead 1

Mine

Corner #3
W Arrowhead 2

Corner #2
S Arrowhead 2

Permanent Monument

ARROWHEAD 2
DOUGLAS COUNTY, NV
T9N R22E S27
LOCATED ON SEPTEMBER 1, 2021
GRE, INC.
331 RIO GRANDE STREET, #201
SLC, UT 84101

Upper
Risue Canyon Spr
Canyon