

Location Map of "Buckeye Creek Placer" Placer Mining Claim



KAREN ELLISON, RECORDER

Buckeye Creek Placer is a placer mining claim located in **Section 17 Township 13N, Range 21E**, MDB&M Meridian in Douglas County, Nevada.

Claim area is located in the **E $\frac{1}{2}$ SESW** of section 17 for a total of 20 acres more or less.

Located **March 15th 2022** by:

Juan A Chavez, Alicia C Chavez
4950 Stoltz Rd.
Reno, NV 89506

RECORDER'S STAMP

Map of Location of the Discovery Monument and Claim Area:

Map showing the SW 1/4 of Section 17 T13N R21E

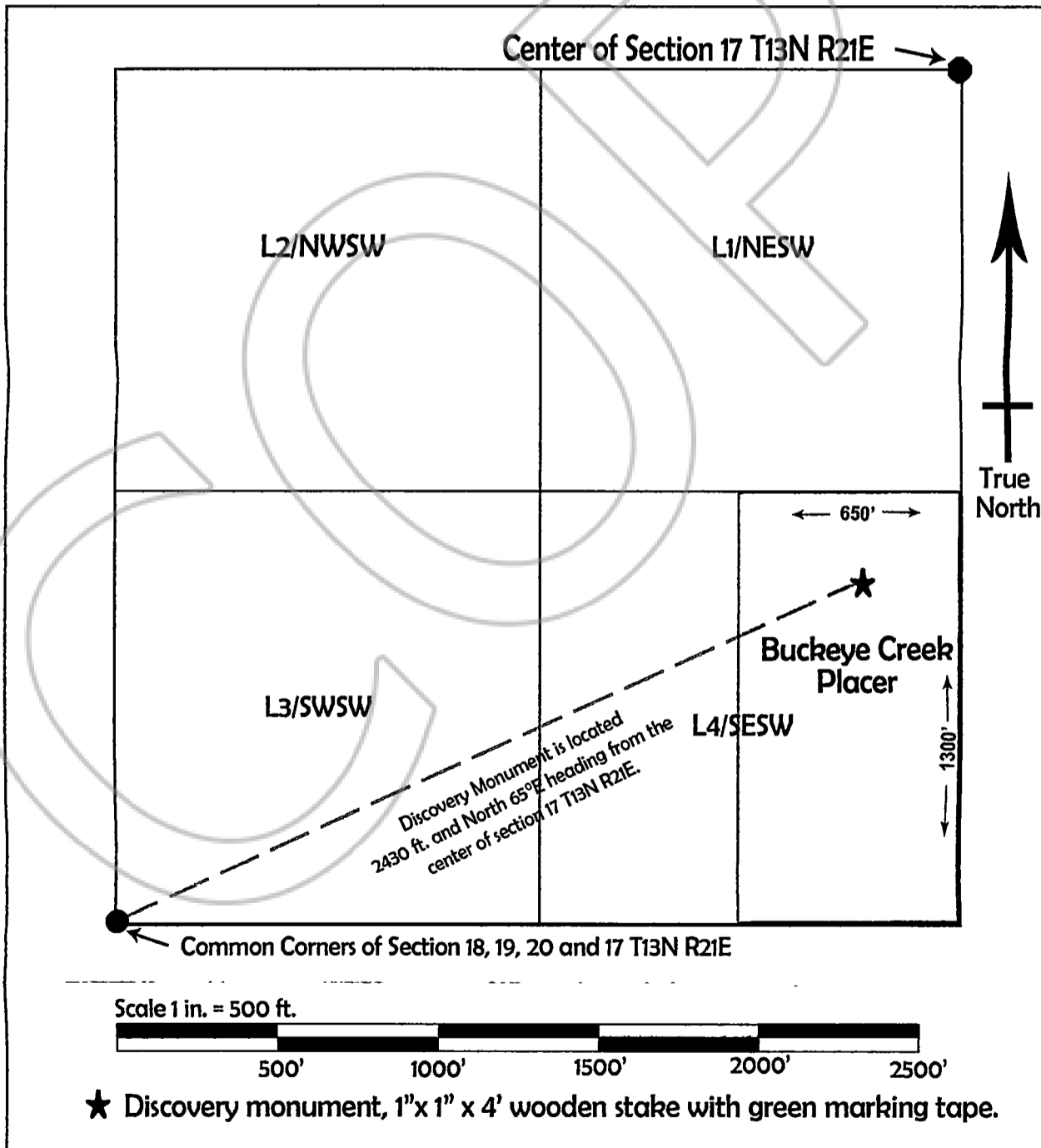

★ Discovery monument, 1"x 1" x 4' wooden stake with green marking tape.