

LEGEND

- PROPERTY LINE
- - - ADJACENT PROPERTY LINE
- - - ROAD RIGHT-OF-WAY/SECTION LINES
- - - EASEMENT
- - - ELECTRIC OVERHEAD WIRE
- - - FENCE - CHAIN LINK
- POWER POLE
- SET 1/2" REBAR W/ALUMINUM CAP PLS 17758
- FOUND AS DESCRIBED
- QUARTER CORNER
- SECTION CORNER

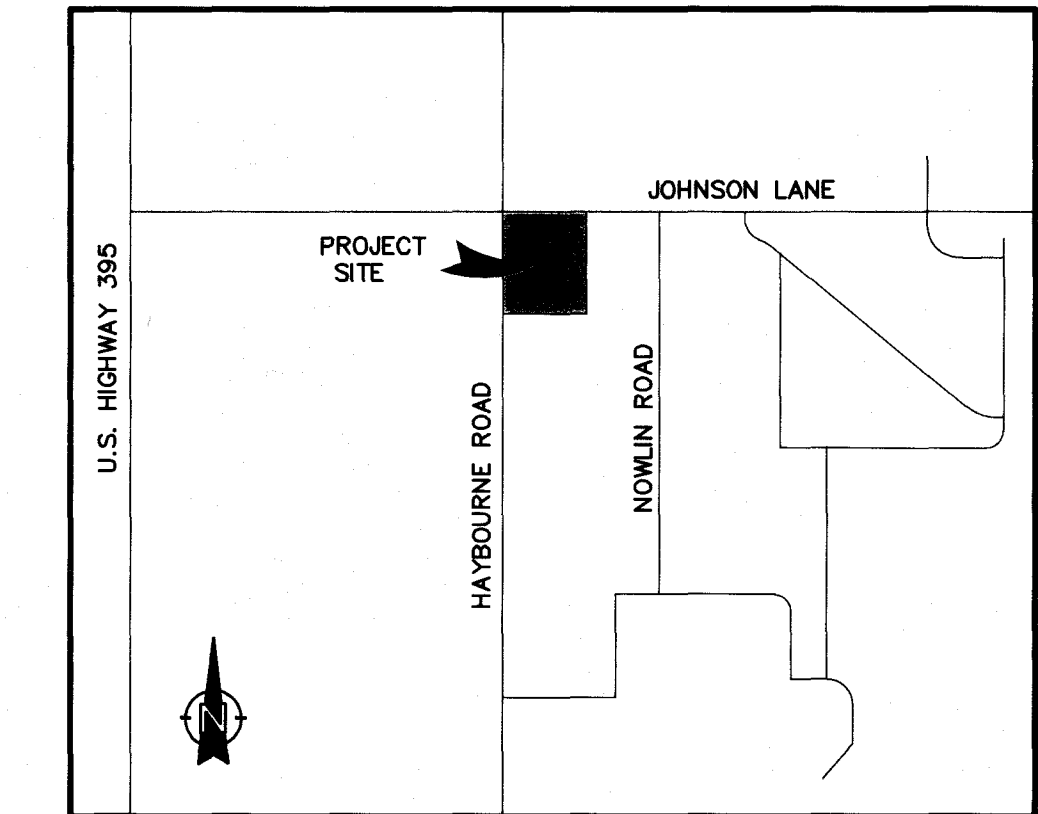

VICINITY MAP
N.T.S.

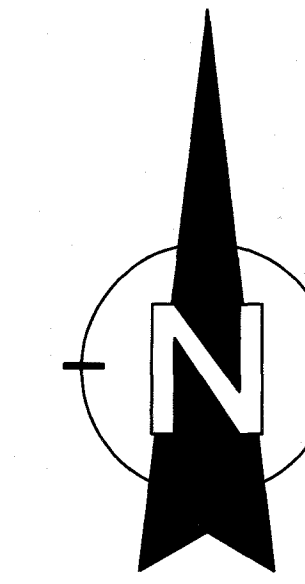
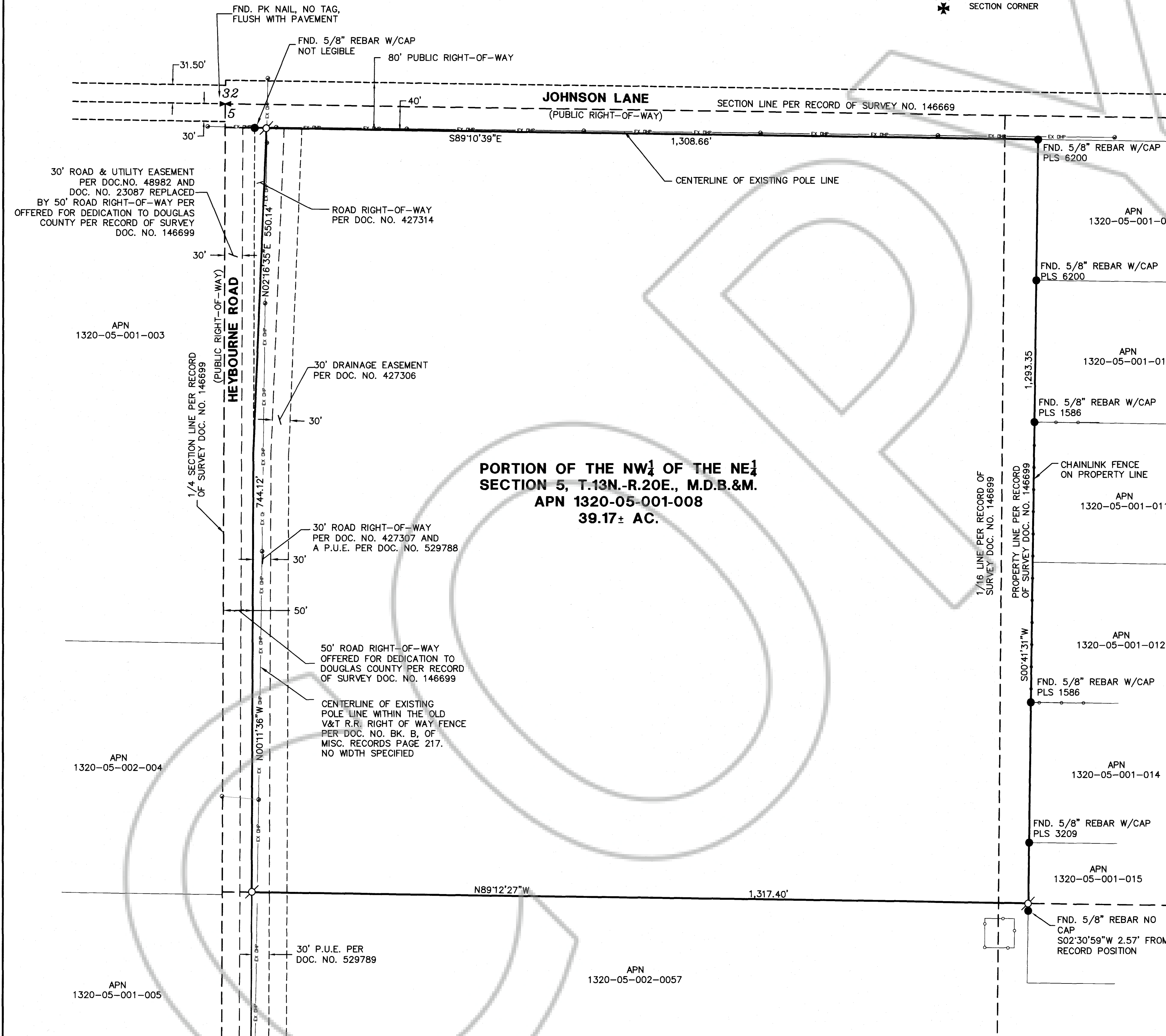

COUNTY RECORDER'S CERTIFICATE

FILED FOR RECORD THIS 7 DAY OF April, 2022 AT 11:55am
 AS DOCUMENT NO. 2022-983441 OF THE OFFICIAL RECORDS OF DOUGLAS COUNTY, NEVADA AT THE REQUEST OF MAPCA SURVEYS, INC.
 RECORDING FEE: \$ 32.00

KAREN ELLISON
DOUGLAS COUNTY RECORDER

Shawnyne Garren, Deputy 4/7/22
 BY: *Shawnyne Garren, Deputy*
 PRINT NAME/TITLE

SURVEYOR'S CERTIFICATE

I, GUILLERMO E. CAREY, A PROFESSIONAL LAND SURVEYOR LICENSED IN THE STATE OF NEVADA, CERTIFY THAT:

- 1) A FIELD SURVEY OF THE BOUNDARIES OF THE AFFECTED PARCELS HAS BEEN PERFORMED BY ME OR UNDER MY SUPERVISION AT THE INSTANCE OF LOCAL BOUNTI.
- 2) THIS PLAT IS A TRUE AND ACCURATE REPRESENTATION OF THE LANDS SURVEYED.
- 3) ALL CORNERS AND ANGLE POINTS OF THE ADJUSTED PARCELS HAVE BEEN SET AND THE MONUMENTS ARE OF THE CHARACTER SHOWN AND OCCUPY THE POSITIONS INDICATED AND ARE OF SUFFICIENT NUMBER AND DURABILITY TO ENABLE THIS SURVEY TO BE RETRACED.
- 4) THE LANDS SURVEYED LIE WITHIN THE NORTHWEST 1/4 OF THE NORTHEAST 1/4 OF SECTION 5, TOWNSHIP 13 NORTH, RANGE 20 EAST, MOUNT DIABLO BASE AND MERIDIAN, DOUGLAS COUNTY, NEVADA AND THE SURVEY WAS COMPLETED ON NOVEMBER 30, 2021.
- 5) THIS PLAT IS NOT IN CONFLICT WITH THE PROVISIONS OF NRS 278.010 THROUGH NRS 278.630, INCLUSIVE, AND COMPLIES WITH ALL APPLICABLE STATE STATUTES AND ANY LOCAL ORDINANCES.
- 6) NO NEW PARCELS AREA BEING CREATED AS A RESULT OF THIS RECORD OF SURVEY.

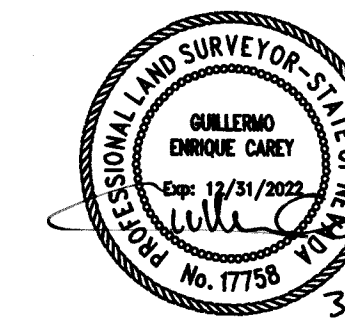

GUILLERMO ENRIQUE CAREY
NEVADA LICENSED LAND SURVEYOR NO. 17758
MAPCA SURVEYS, INC.

**RECORD OF SURVEY
FOR
LOCAL BOUNTI**

A PORTION OF THE NW 1/4 OF THE NE 1/4
SECTION 5, T.13. N. - R.20 E., M.D.B.&M.
MINDEN, DOUGLAS COUNTY, NEVADA
MARCH 9, 2022



NOTES

1. THIS SURVEY IS BASED ON THE INFORMATION CONTAINED IN THE PRELIMINARY TITLE REPORT ISSUED BY STEWART TITLE INSURANCE COMPANY COMMITMENT NO. 1448131, DATED OCTOBER 6, 2021.

HORIZONTAL DATUM:

NEVADA STATE PLANE COORDINATE SYSTEM
WEST ZONE, NAD83 (94), DISTANCES SHOWN
HEREON ARE GROUND DISTANCES, CALCULATED
USING A GRID TO GROUND COMBINED SCALE
FACTOR OF 1.0002.