

APN# 1319-36-000-004; 1319-36-000-010

Recording Requested by/Mail to:

Name: R.O. Anderson Engineering, Inc

Address: 1603 Esmeralda Ave

City/State/Zip: Minden, NV 89423

Mail Tax Statements to:

Name: _____

Address: _____

City/State/Zip: _____



KAREN ELLISON, RECORDER

Certificate of Amendment

Title of Document (required)

------(Only use if applicable)-----

The undersigned hereby affirms that the document submitted for recording
DOES contain personal information as required by law: (check applicable)

Affidavit of Death – NRS 440.380(1)(A) & NRS 40.525(5)

Judgment – NRS 17.150(4)

Military Discharge – NRS 419.020(2)

Signature

Printed Name

This document is being (re-)recorded to correct document # 2021-959626, and is correcting
Surveyor's Statement

After Recording Return To:
R.O. Anderson Engineering, Inc.
1603 Esmeralda Avenue
Minden, NV 89423

CERTIFICATE OF AMENDMENT

May 11, 2022

Phillip Reimer, P.L.S
Douglas County Surveyor
5510 Longley Lane
Reno, NV 89511

DOCUMENT:

Boundary Line Adjustment
for Park Ranch Holdings, LLC
File No. 2021-959626
Recorded January 8, 2021
Official Records of Douglas County, Nevada

LOCATION:

Situate within a portion of Section 31, T.13N, R.20E.,
M.D.M. & Section 36, T.13N., R.19E., M.D.M.
Douglas County, Nevada

Dear Mr. Reimer,

In accordance with NRS 278.473, I am respectfully requesting that the following omission and correction be noted on the above referenced plat:

- The Sections referenced on Sheet 1 of 1 within the surveyor's statement and the title block should read "**LOCATED WITHIN PORTIONS OF SECTION 31, T.13N., R.20E, M.D.M & SECTION 36, T.13N., R.19E., M.D.M. DOUGLAS COUNTY, NEVADA**"

The correction of error does not change or purport to change the physical location of any monument of the adjusted property line or boundary line.

Respectfully Submitted,

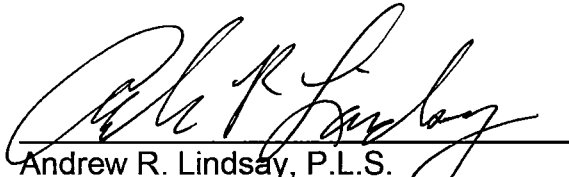

Andrew R. Lindsay, P.L.S.
R.O. Anderson Engineering, Inc.
Nevada Certificate No. 15441

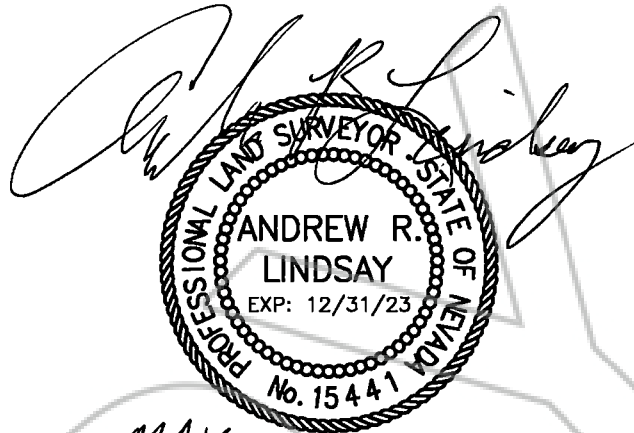

I hereby certify that I have examined the certificate of amendment and that the changes to the original document specified therein are provided for in applicable sections of NRS 278.010 to 278.630, inclusive, 625.340 to 625.380, inclusive, and local ordinances adopted pursuant thereto, and I am satisfied that this certificate of amendment so amends or corrects the document as to make it technically correct.



Phillip Reimer, P.L.S.
Douglas County Surveyor
Nevada Certificate No. 013869

