



Exhibit A

PID 3008706493
Address 118 CYPRESS DR

Drawing is not to scale.

Property Owner: JUDITH GUINN
Phone: (775) 302-0031
Email: _____
Service APN: 131826101047
NVE Contact: Lara St Jacques
Phone: (775) 376-3709



(THIS PROJECT IS LOCATED
WITHIN A WILDLAND URBAN
INTERFACE (WUI) AREA)

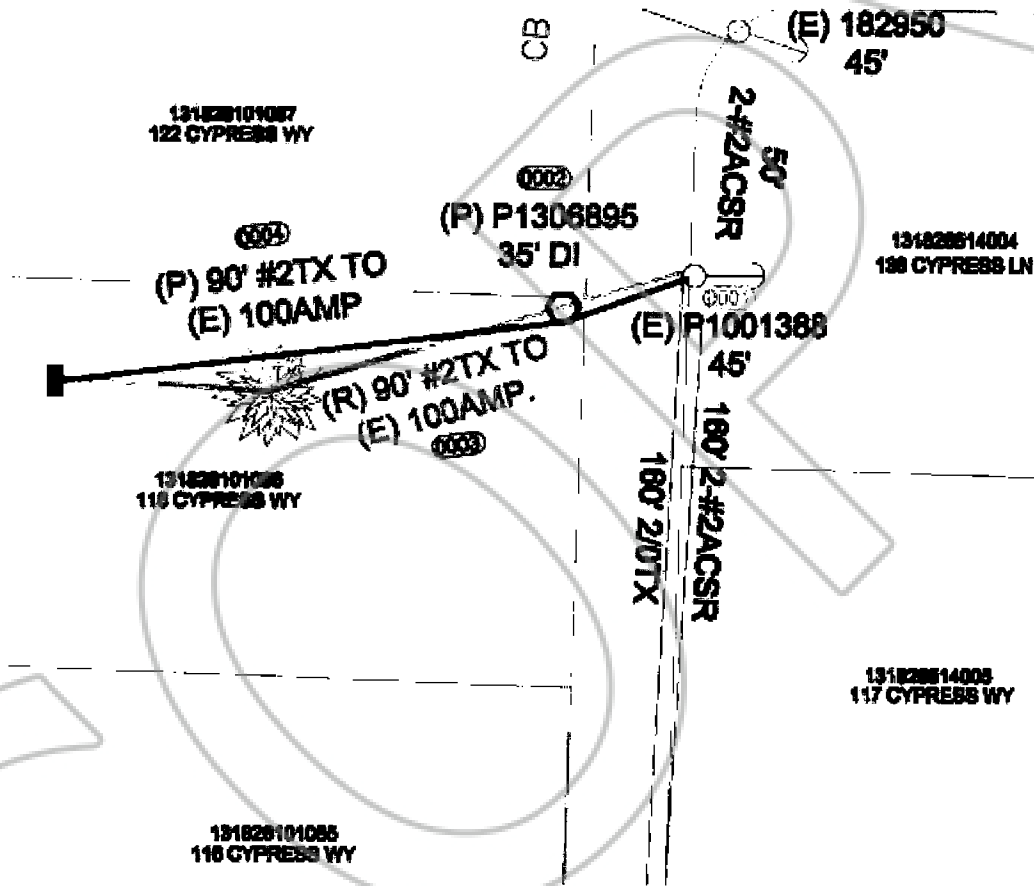

Service Length 90' Service Wire #2TX Panel Size in Amps 100AMP

Quantity of poles 1 Phase 1PH

NOTE: DEVELOPER IS RESPONSIBLE FOR ADHERENCE TO NV ENERGY GAS AND ELECTRIC STANDARDS.
CONSTRUCTION STANDARDS CAN BE FOUND ON-LINE AT THE FOLLOWING WEB SITE:
<http://www.nvenergy.com/account-services/building-and-new-construction>