

# Location Map of "TAYLOR HILL" Lode Mining Claim



KAREN ELLISON, RECORDER

"Taylor Hill" is a lode mining claim located in **Section 28**  
and **Section 33 Township 11N, Range 23E MDB&M**  
Meridian in Douglas County, Nevada.

Claim area is located in the **SESE quarter of section 28**  
and the **NENE quarter of section 33** for a total of 20.66 acres.  
Located **July 25, 2022** by:

Isaac Boersma  
53022 Sweet Juliet Lane  
Lake Elsinore CA 92532

**RECORDERS STAMP**

## Map of Location of the Discovery Monument and Claim Area:

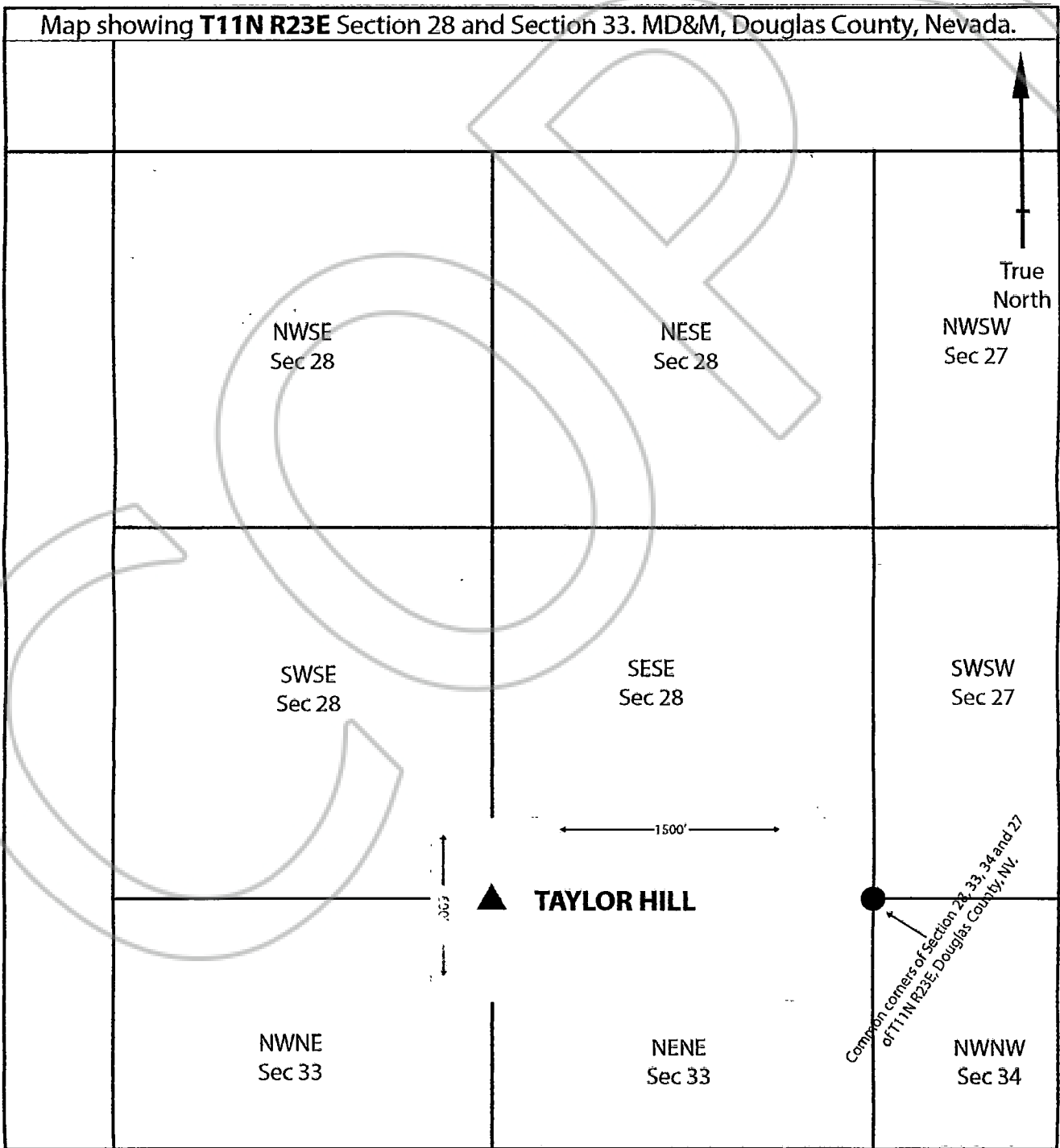

▲ Discovery Monument, 2 in. x 2 in. wooden stake with green marking tape.