

SURVEYOR'S CERTIFICATE

I, JEFFERY W. TURNER, A PROFESSIONAL LAND SURVEYOR LICENSED IN THE STATE OF NEVADA, CERTIFY THAT:
 1. THIS IS A TRUE AND ACCURATE REPRESENTATION OF THE LANDS SURVEYED UNDER MY SUPERVISION AT THE INSTANCE OF MICHAEL & ELIZABETH CAMERON.
 2. THE LANDS SURVEYED LIE WITHIN A WEST 1/2 OF THE SE 1/4 OF THE NE 1/4 OF SECTION 23, TOWNSHIP 13 NORTH, RANGE 18 EAST, M.D.M., AND THE SURVEY WAS COMPLETED ON JUNE 24, 1958.
 3. THIS PLAT COMPLIES WITH THE APPLICABLE STATE STATUTES AND ANY LOCAL ORDINANCE AND IS NOT IN CONFLICT WITH THE PROVISIONS FOR N.R.S. 278.010 TO 278.630, INCLUSIVE.
 4. THE MONUMENTS ARE OF THE CHARACTER SHOWN AND OCCUPY THE POSITIONS INDICATED.

Jeffery W. Turner
 JEFFERY W. TURNER
 P.L.S. 21260

22 SEP 22 DATE

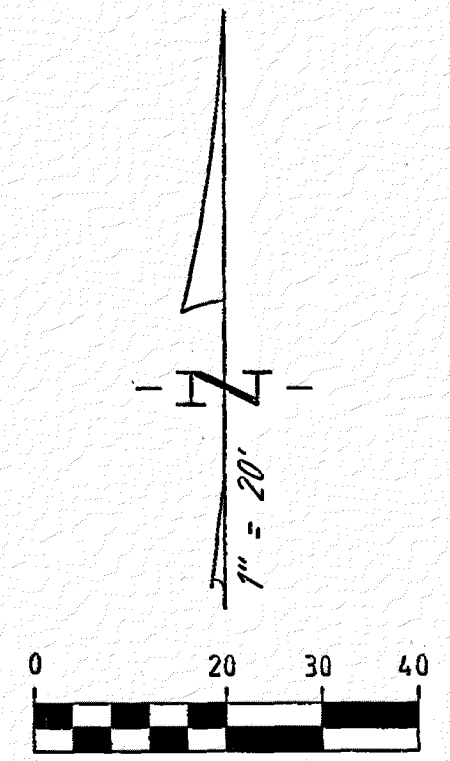
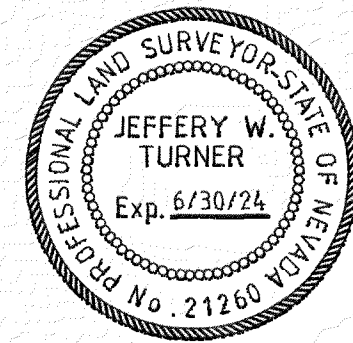

LEGEND
 ● FOUND AS NOTED
 (M) MEASURED

CHIMNEY ROCK RD.

SE

BLOCK B

BLOCK B

BLOCK B

BLOCK B

BLOCK B

LAKEWOOD KNOLLS SUB.

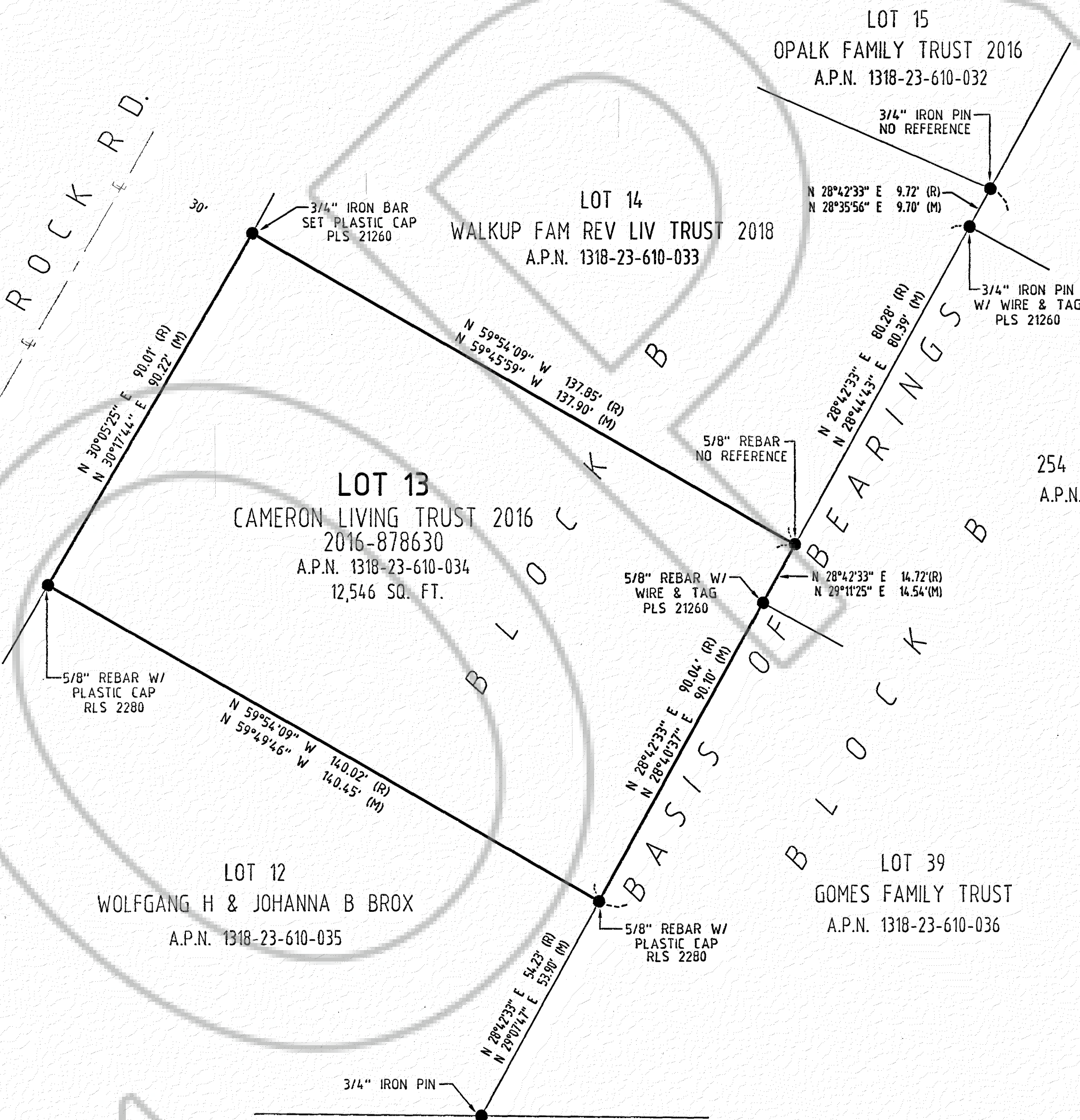

BASIS OF BEARINGS

THE MERIDIAN OF THIS SURVEY IS IDENTICAL WITH THAT BEARING N 28°42'33" E PER LAKEWOOD KNOLLS ANNEX, FILED FOR RECORD ON MAY 12, 1959 AS DOCUMENT 014378

REFERENCES

(R) LAKEWOOD KNOLLS ANNEX

NOTE

THIS MAP IS BEING FILED TO DELINEATE PROPERTY LINES AS DESCRIBED IN DEEDS RECORDED IN THE OFFICIAL RECORDS OF DOUGLAS COUNTY, NEVADA.

COUNTY RECORDER'S CERTIFICATE

FILED FOR RECORD THIS 27 DAY OF SEPTEMBER, 2022
 AT 22 MINUTES PAST 10 O'CLOCK A.M., AS DOCUMENT
 NUMBER 2022-990298

RECORDED AT THE REQUEST OF MICHAEL & ELIZABETH CAMERON
Ar. O. Small Deputy
 DOUGLAS COUNTY RECORDER

SCALE: 1"=20' SHEET 1 OF 1

RECORD OF SURVEY
 FOR
CAMERON LIVING TRUST 2016
 PORTION OF WEST 1/2 OF SE 1/4 OF THE NE 1/4 OF SECTION 23,
 T.13N., R.18E., M.D.M.
 BEING LOT 13, BLOCK B OF LAKEWOOD KNOLLS ANNEX
 DOUGLAS COUNTY, NEVADA
 FILE NO. 22153-R0S.DWG SEPTEMBER 2022

TA TURNER & ASSOCIATES, INC.
 LAND SURVEYING
 (775) 588-5658
 FAX (775) 588-9296
 308 DORLA COURT, SUITE 203 - ROUND HILL, NEVADA 89448
 P.O. BOX 5067 - STATELINE, NEVADA 89449
 JN: 22153