

SURVEYOR'S CERTIFICATE:

1. DAVID D. WINCHELL, A PROFESSIONAL LAND SURVEYOR IN THE STATE OF NEVADA, CERTIFY THAT:
1. THIS IS A TRUE AND ACCURATE REPRESENTATION OF THE LANDS SURVEYED UNDER MY SUPERVISION AT THE INSTANCE OF IRENE C. SHAHIN, PRESIDENT, EASTSIDE MEMORIAL PARK, INC.
2. THE LANDS SURVEYED LIE WITHIN A PORTION OF THE EAST 1/2 OF THE NORTHWEST 1/4 OF SECTION 26, TOWNSHIP 13 NORTH, RANGE 20 EAST, M.D.B.&M., AND THE SURVEY WAS COMPLETED ON JANUARY 23, 2024.
3. NO MONUMENTS HAVE BEEN SET WITH THE RECORDING OF THIS MAP.
4. THIS PLAT COMPLIES WITH THE APPLICABLE STATE STATUTES AND ANY LOCAL ORDINANCES.

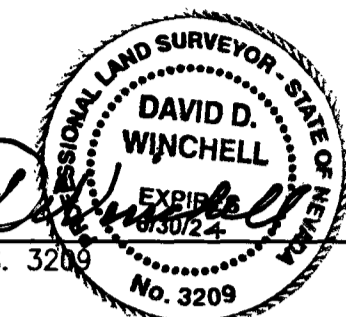

 DAVID D. WINCHELL, P.L.S. 3209

2/16/24
DATE

NOTE:

THIS MAP IS FILED UNDER N.R.S. PROVISIONS RELATING TO SURVEY MAPS FOR CREATION OF CEMETERY LOTS IS SPECIFICALLY EXEMPT FROM SUBDIVISION REQUIREMENTS BY N.R.S. 278.320.

EASTSIDE MEMORIAL PARK INC.
EMERALD PASSAGE
 (NATURAL GREEN BURIAL)
MAP No. 2

A PORTION OF THE EAST 1/2 OF THE NORTHWEST 1/4 OF SECTION 26
 TOWNSHIP 13 NORTH, RANGE 20 EAST, M.D.B.&M.
 DOUGLAS COUNTY, NEVADA
 (PORTION OF A.P.N. 1320-26-001-026)

OWNER'S CERTIFICATE:

IRENE C. SHAHIN AS PRESIDENT OF EASTSIDE MEMORIAL PARK, A NEVADA CORPORATION, HEREBY CERTIFIES THAT THE REAL PROPERTY SHOWN IN THE ADJACENT MAP IS HEREBY DEDICATED EXCLUSIVELY TO CEMETERY PURPOSES, SUBJECT TO ALL RULES AND REGULATIONS GOVERNING THE SAID EASTSIDE MEMORIAL PARK NOW IN EFFECT, AND THOSE HEREAFTER ADOPTED.

THE RIGHT AND PRIVILEGE AT ANY TIME AND FROM TIME TO TIME TO RESURVEY, ENLARGE, DIMINISH, PLAT AND/OR REPLAT, ALTER IN SHAPE OR SIZE, OR OTHERWISE CHANGE ANY SUBDIVISION OR PART OF PORTION THEREOF (INCLUDING THE RIGHT TO MODIFY AND CHANGE THE LOCATION OF ROADS, DRIVES AND WALKWAYS) AND TO FILE AN AMENDED MAP OR MAPS THEREOF, AND TO USE THE SAME FOR THE ERECTION OF BUILDINGS, OR FOR OTHER PURPOSES, AND USES CONNECTED WITH, INCIDENT OR CONVENIENT TO THE CARE, PRESERVATION AND PREPARATION FOR THE DISPOSAL OF INTERMENT OF HUMAN DEAD BODIES, TOGETHER WITH EASEMENTS AND RIGHTS OF WAY OVER AND THROUGH THE REAL PROPERTY SHOWN IN THE ADJACENT MAP AND THE PRIVILEGE OF INSTALLING, MAINTAINING AND OPERATING PIPELINES, CONDUITS OR DRAINS FOR SPRINKLERS, DRAINAGE, ELECTRIC, OR COMMUNICATION LINES, OR FOR ANY OTHER PROPER PURPOSE, ARE HEREBY EXPRESSLY RESERVED.

DATED THIS 21 DAY OF February, 2024
EASTSIDE MEMORIAL PARK, A NEVADA CORPORATION

 IRENE C. SHAHIN, PRESIDENT

STATE OF NEVADA }
COUNTY OF DOUGLAS } S.S.

ON THIS 21 DAY OF February, 2024, BEFORE ME, Letty Gaitan
A NOTARY PUBLIC IN AND FOR SAID COUNTY AND STATE, PERSONALLY APPEARED IRENE C. SHAHIN, KNOWN BY ME TO BE THE PRESIDENT OF EASTSIDE MEMORIAL PARK, A NEVADA CORPORATION, THAT EXECUTED THE WITHIN INSTRUMENT AND SHE ACKNOWLEDGED TO ME THAT SHE EXECUTED IT.

IN WITNESS WHEREOF, I HAVE HEREWITIN SET MY HAND AND AFFIXED MY OFFICIAL SEAL, THE DAY AND YEAR IN THIS CERTIFICATE FIRST ABOVE WRITTEN.

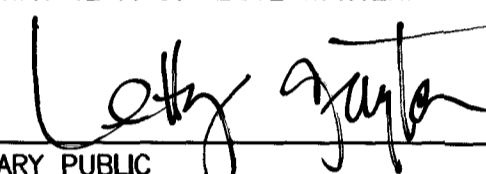
 NOTARY PUBLIC



MY COMMISSION EXPIRES ON November 09, 2024

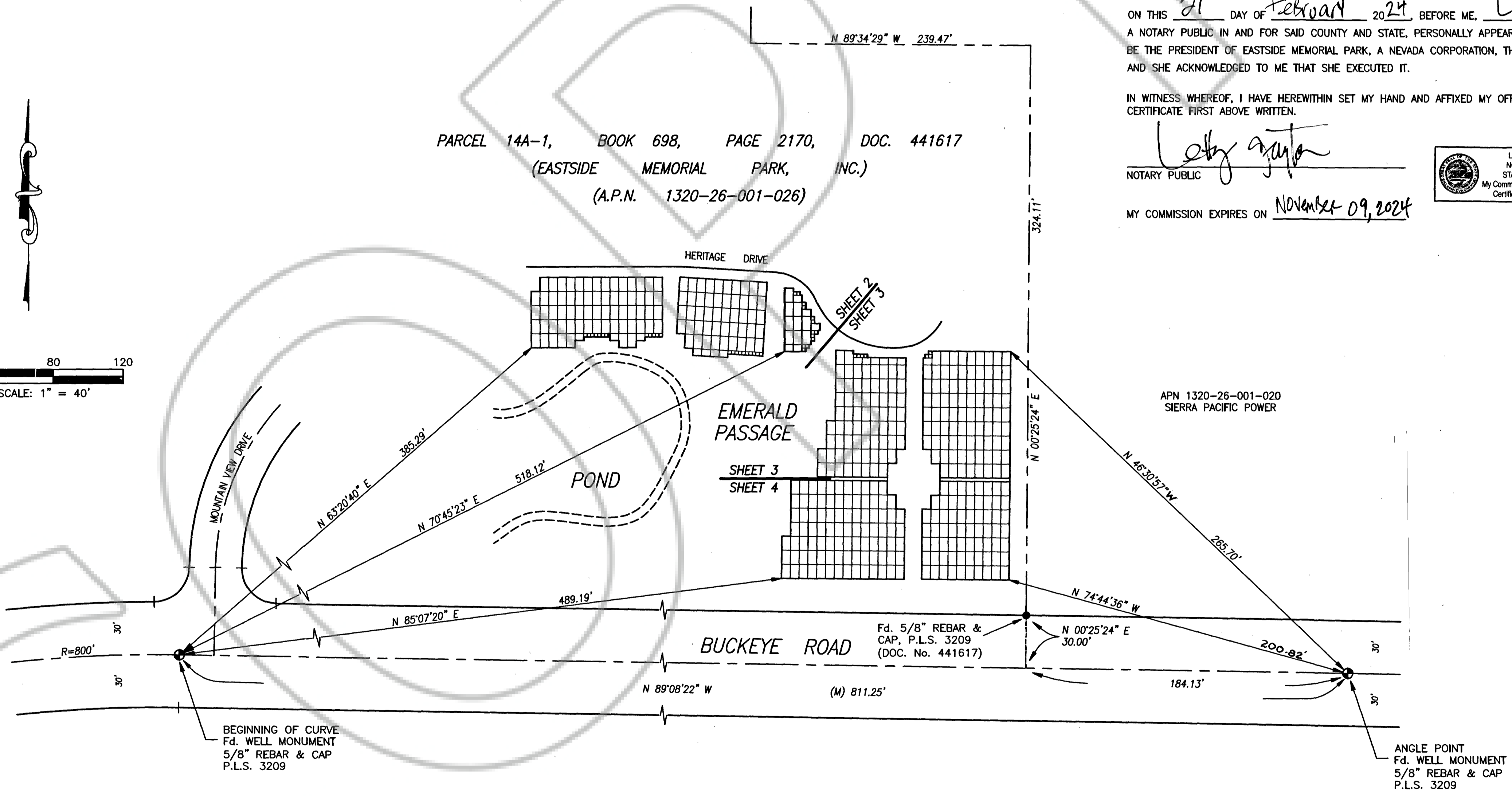
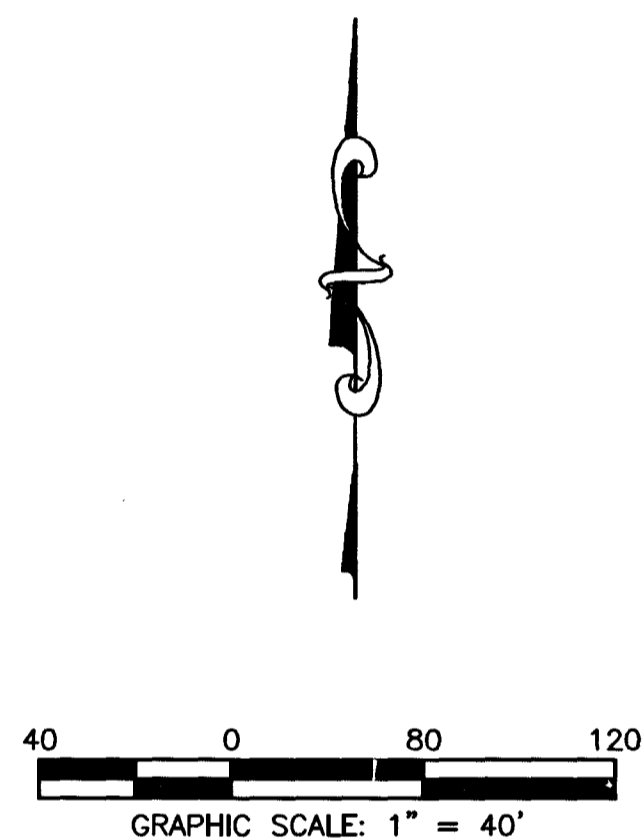

COUNTY RECORDER'S CERTIFICATE:

FILED THIS 27th DAY OF FEBRUARY, 2024, AT 8 MINUTES
 PAST 3 O'CLOCK P.M., AS DOCUMENT NUMBER 2024-1005091
 RECORDED AT THE REQUEST OF DAVE WINCHELL

 DOUGLAS COUNTY RECORDER - SHAWNINE GREEN



6 0 6 12 18

GRAPHIC SCALE: 1" = 6'

EASTSIDE MEMORIAL PARK INC.

EMERALD PASSAGE (NATURAL GREEN BURIAL) MAP No. 2

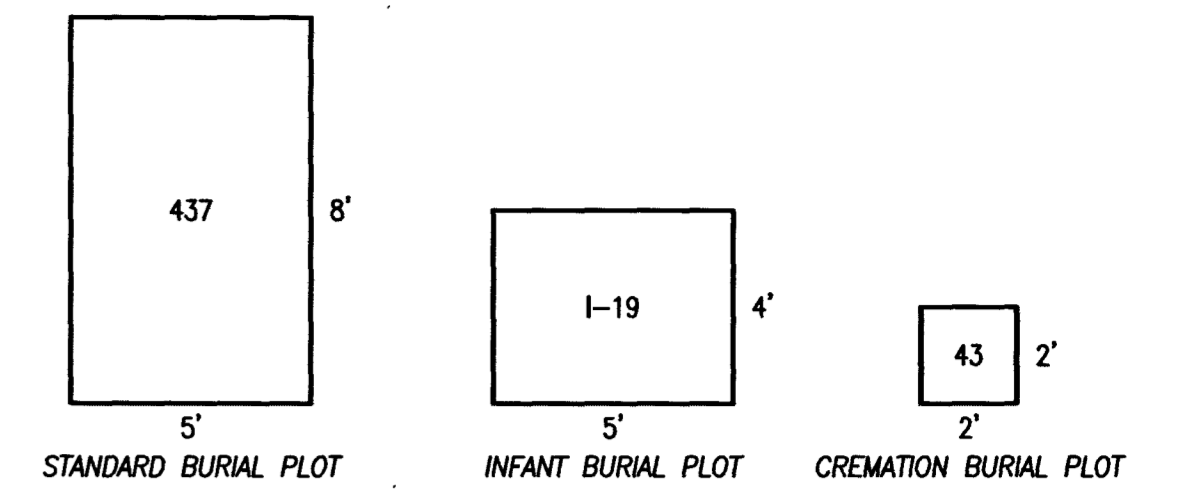

TYPICAL BURIAL PLOT CONFIGURATION

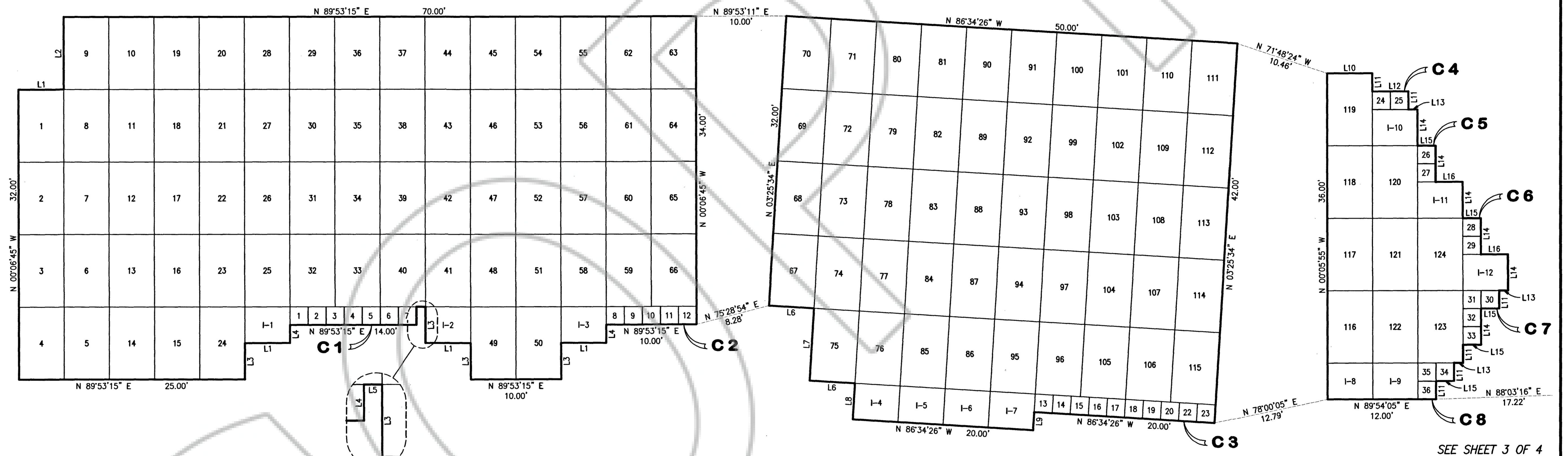

SEE SHEET 3 OF 4

LINE DATA

L1	N 89°53'15" E	5.00'
L2	N 00°06'45" W	8.00'
L3	N 00°06'45" W	4.00'
L4	N 00°06'45" W	2.00'
L5	N 00°06'45" W	1.00'
L6	N 86°34'26" W	5.00'
L7	N 03°25'34" E	8.00'
L8	N 03°25'34" E	4.00'
L9	N 03°25'34" E	2.00'
L10	N 89°54'05" E	5.00'
L11	N 00°05'55" W	2.00'
L12	N 89°54'05" E	4.00'
L13	N 89°54'05" E	1.00'
L14	N 00°05'55" W	4.00'
L15	N 89°54'05" E	2.00'
L16	N 89°54'05" E	3.00'

INDEX TO TERMS

- C1** CREMATION SECTION 1 (TYPICAL)
- I-5 INFANT PLOT No. 5 (TYPICAL)

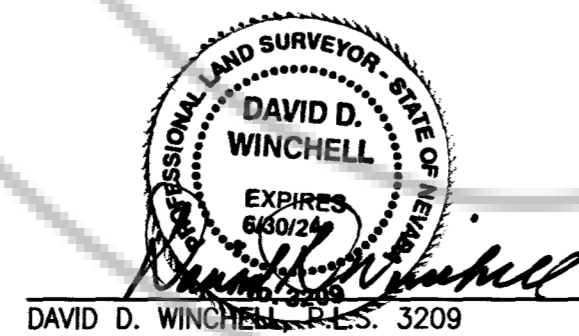

2/16/24
DATE

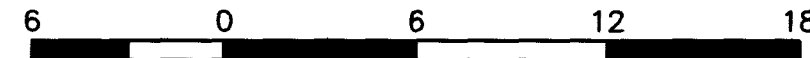

GRAPHIC SCALE: 1" = 6'

EASTSIDE MEMORIAL PARK INC.

EMERALD PASSAGE

(NATURAL GREEN BURIAL)

MAP No. 2

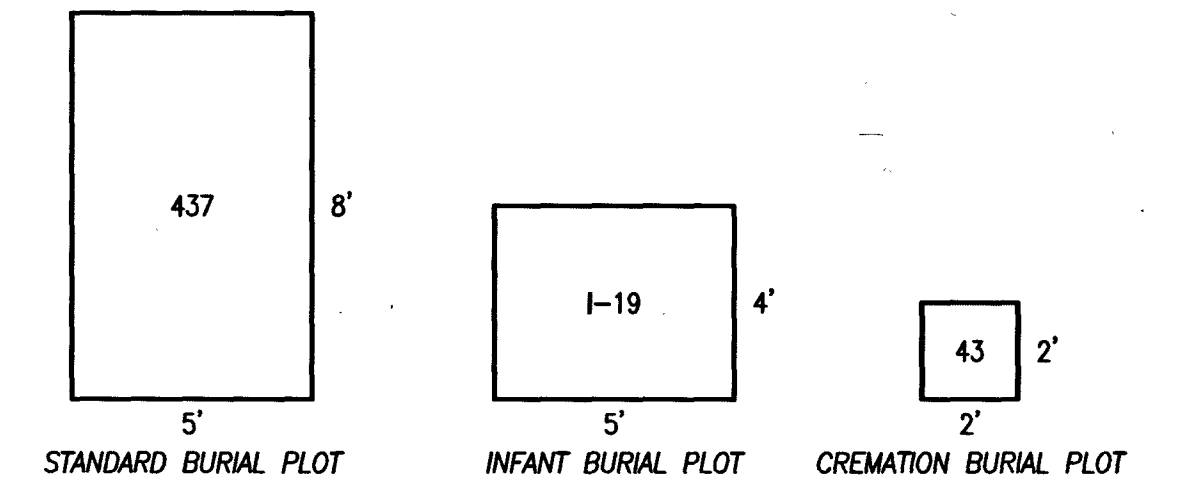

TYPICAL BURIAL PLOT CONFIGURATION

SEE SHEET 2 OF 4

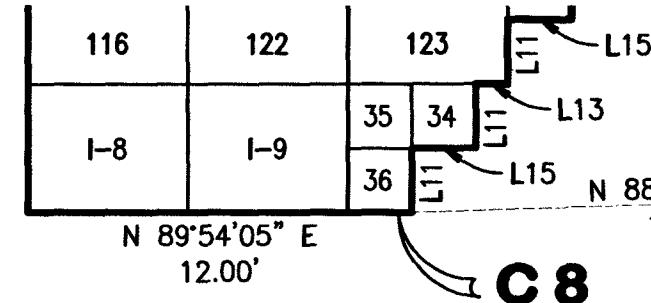

LINE DATA

- L10 N 89°54'05" E 5.00'
- L11 N 00°05'55" W 2.00'
- L12 N 89°54'05" E 4.00'
- L13 N 89°54'05" E 1.00'
- L14 N 00°05'55" W 4.00'
- L15 N 89°54'05" E 2.00'
- L16 N 89°54'05" E 3.00'
- L17 N 00°25'24" E 2.00'
- L18 N 89°34'36" W 8.00'
- L19 N 89°34'36" W 5.00'
- L20 N 00°25'24" E 8.00'
- L21 N 89°34'36" W 1.00'
- L22 N 89°34'36" W 2.00'

INDEX TO TERMS

- C1** CREMATION SECTION 1 (TYPICAL)
- I-5 INFANT PLOT No. 5 (TYPICAL)

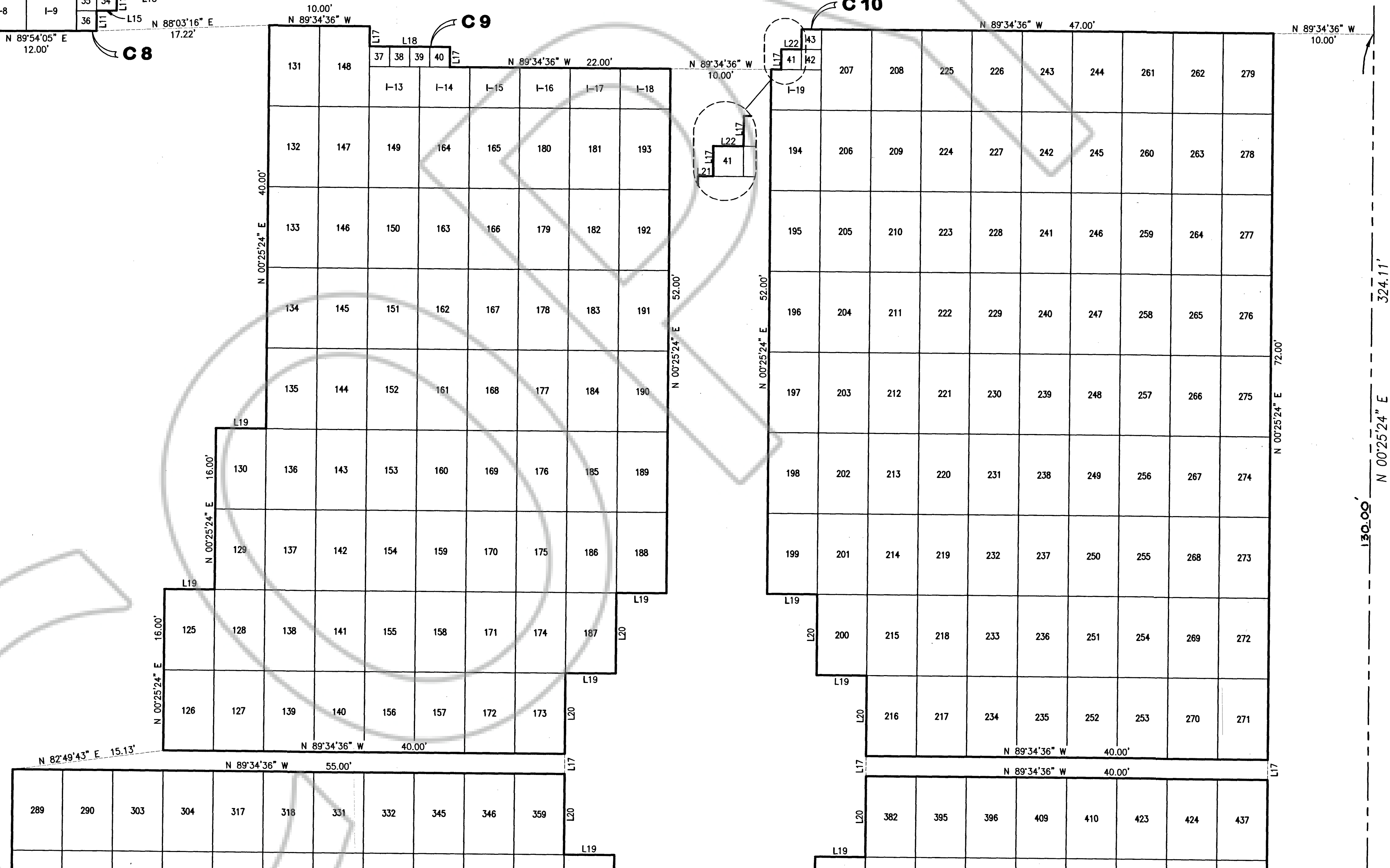

SEE SHEET 4 OF 4

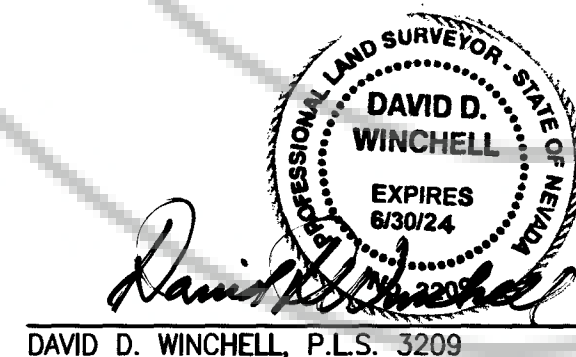

2/16/24
DATE



GRAPHIC SCALE: 1" = 6'

EASTSIDE MEMORIAL PARK INC.

EMERALD PASSAGE

(NATURAL GREEN BURIAL)

MAP No. 2

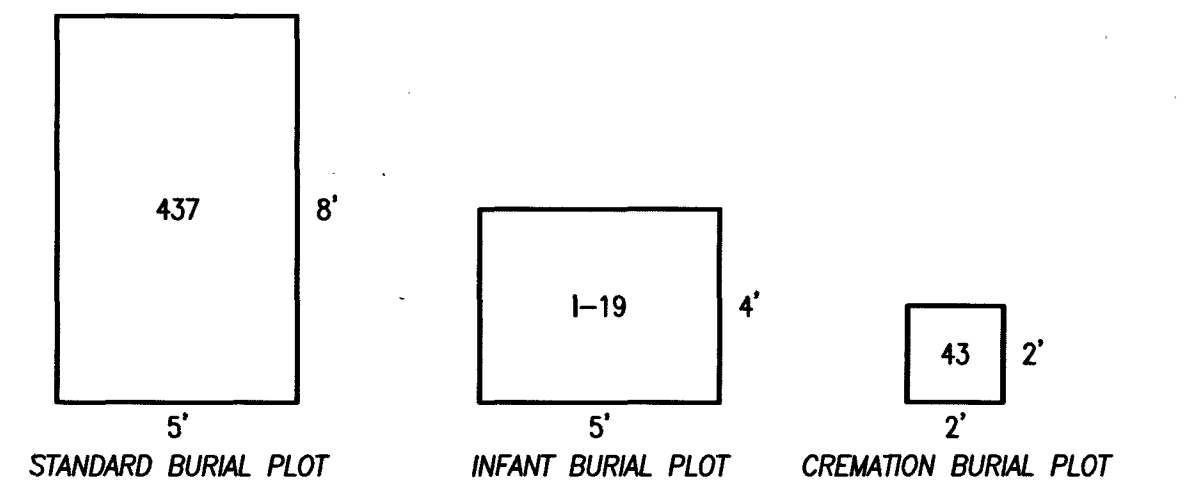

TYPICAL BURIAL PLOT CONFIGURATION

SEE SHEET 3 OF 4

LINE DATA

- L17 N 00°25'24" E 2.00'
- L18 N 89°34'36" W 8.00'
- L19 N 89°34'36" W 5.00'
- L20 N 00°25'24" E 8.00'
- L21 N 89°34'36" W 1.00'
- L22 N 89°34'36" W 2.00'

INDEX TO TERMS

- C1 CREMATION SECTION 1 (TYPICAL)
- I-5 INFANT PLOT No. 5 (TYPICAL)

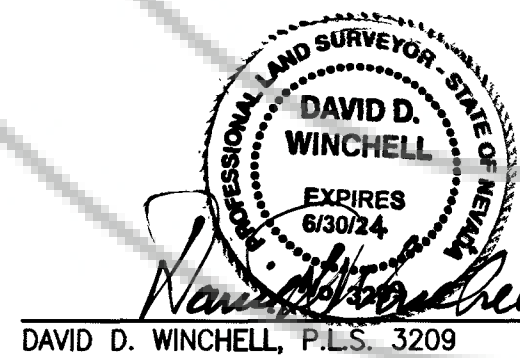
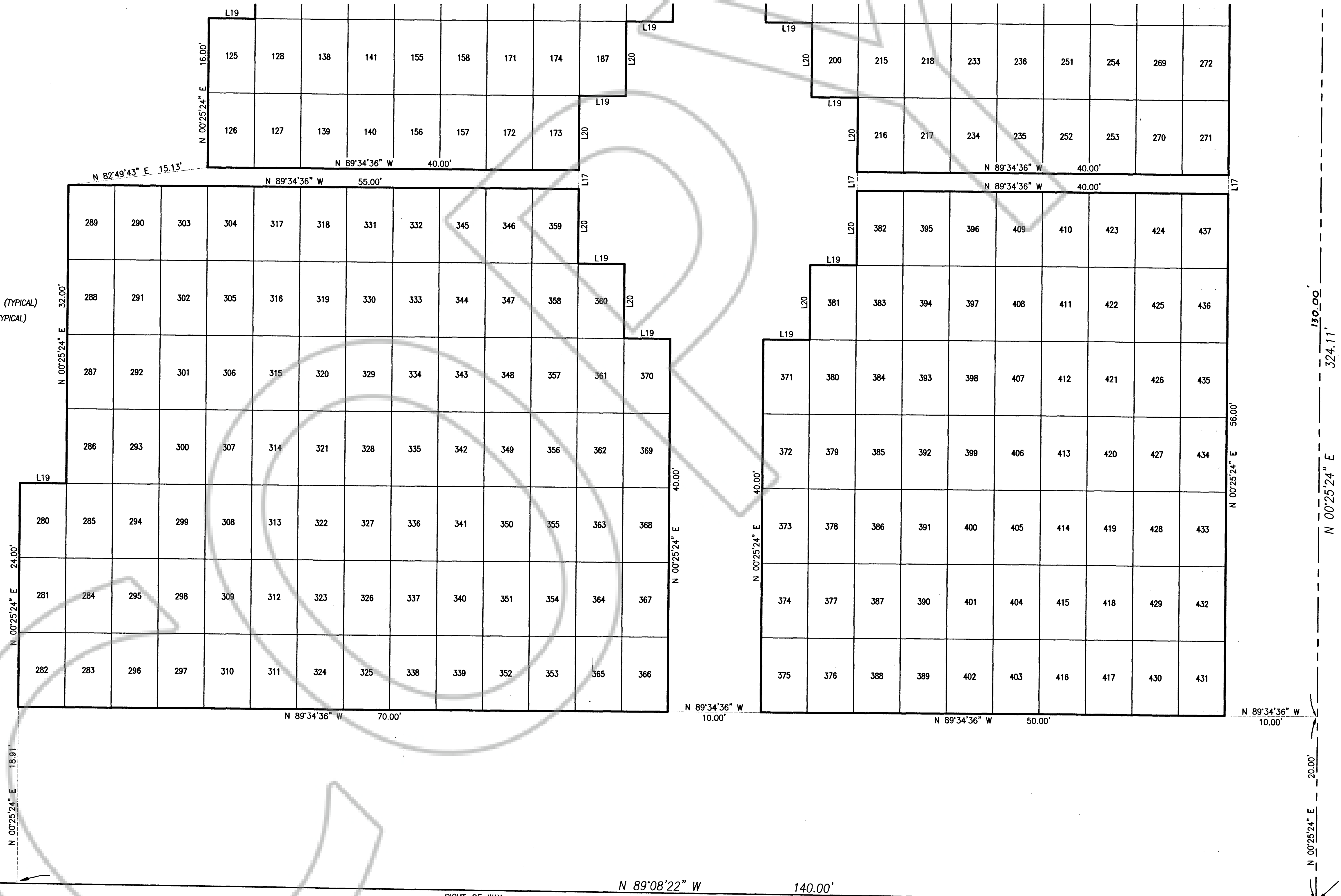

2/16/24
DATE

Fd. 5/8" REBAR &
CAP, P.L.S. 3209
(DOC. No. 441617)